Five-year study, partly financed by Canada Council, finds:

Quebec has 'right' to separate, even illegally

MONTREAL (CP) — International law gives Quebec the right to choose independence, but opposition from the rest of Canada might be an obstacle, says a researcher who has prepared a study on the legal aspects of Quebec's separation.

However Jacques Brossard says that if the rest of the provinces agreed, Quebec's independence could be settled quickly.

Amendments to the British North America Act — the written portion of Canada's constitution and a series of treaties settling land claims, distribution of public debt and similar matters would regulate the matter in an orderly fashion.

Brossard, who is engaged in legal research at the University of Montreal, spent five years studying the methods used by other states to achieve independence. His project was financed in part by the Canada Council.

He said he undertook the study to clarify the legal implications of Quebec's separation from Canada so that any legal problems involved would be set out in the event that a government favoring independence came to power in Quebec.

Independence without the agreement of the federal government would be illegal, Brossard said, but Quebec could legitimize its claim through acceptance by other states.

Although he said he believes federalism is the ideal form of political and social organization, Brossard says he favors independence.

Home
CLASSIFIED 386-2121
TELEPHONE 383-4111

The Daily Colonist.

Vancouver Island's leading newspaper since 1858

Cloudy, high 16
Weather Details On Page 2

No. 255 — 118th Year | VICTORIA, BRITISH COLUMBIA, SUNDAY, OCTOBER 10, 1976 | ** | 15c Daily, 30c Sunday

Mao protege has control over party, state, military

Hua China's supreme chief

PEKING (Reuter) — Premier Hua Kuo-feng appeared Saturday to have succeeded Mao Tse-tung as chairman of China's Communist party, head of government and military as supreme leader of the world's most populous nation.

Wall posters were plastered up in Peking streets proclaiming the appointment, and a high-ranking Chinese official told two foreign visitors: "Mr. Hua has succeeded."

But there was still no formal announcement confiring the rise to supreme power of a man who came to prominence in Chinese politics only this year.

Asked to confirm Hua's appointment, a foreign ministry spokesman told reporters blandly that he would note their questions.

But China's three major journals today gave the clearest indication yet that Hua has been given all powers held by Mao.

Radio Peking, in a broadcast monitored in Hong Kong, quoted editorials in the People's Daily, the Liberation Army daily and the party theoretical journal Red Flag, which described Hua in a way formerly reserved for Mao.

"We must rally round the party Central Committee headed by Comrade Hua Kuo-feng; safeguard the unity and solidarity of the party, strengthen our sense of organization and discipline...," the editorials said.

In the past, official calls for unity from the Chinese media used the expression "we must rally round the party Central Committee headed by Chairman Mao."

Observers were baffled by the official silence on a major appointment that would normally be accompanied by organized demonstrations of support with students parading through the streets beating drums.

Posters in big black-and-red characters went up at several sites in Peking declaring support for a resolution "concerning the appointment of comrade Hua Kuo-feng as chairman of the party Central Committee."

Other posters appeared on buildings several miles apart, all saying that Hua had also been named chairman of China's military affairs commission.

If the appointments are confirmed, the burly premier would have seemed to have been given an almost unprecedented spread of power stretching to the highest echelons of the state, party and military machinery.

Mao died a month ago, mourned as the great revolutionary and philosopher who came to power in 1949 and forged the new China.

Mao's body is to be placed is a Peking mausoleum where millions of Chinese will be able to flock in tribute.

Hua, aged about 56, had been widely expected to be

Continued on Page 8

Hua
. . . poster proclamation

—CP

Family James lookout from temporary home in Lethbridge rail yard

This ark rides rails

LETHBRIDGE (CP) — Don James is moving his wife, three children and 24 farm animals to New Brunswick — by freight train.

"It's a covered wagon of a different sort," says James, who stopped in Lethbridge recently. He and his wife, Gillian had a 40-acre farm near Ymir in southeastern B.C., but wanted more land.

B.C. too costly

"Land is just too expensive in British Columbia," he complained. So, after 18 months of planning, he rented a CP Rail freight car with built-in stalls for the animals. The family, including children Simon, 12, Samantha 11, and Stephen 9, sleep up on top of the covered stalls.

They share the freight car with four horses, one mule, three donkeys, one milk cow, 10 dogs, one rabbit, two ducks and two cats.

James sold his small B.C. farm, loaded up his modern-day ark and left B.C. last Monday afternoon. The whole trip east is costing him $3,300.

"Everyone in Ymir said I'm crazy . . . but it just costs too much to live in B.C. now. We're going down to New Brunswick cold," he said. "We don't have a farm down there yet, but we will."

Country flavor

James said he subscribed to several weekly newspapers from New Brunswick, checked on the price of land in that province and found it reasonable.

Northern B.C. and the Prairies are too cold, he said.

"Ontario you can forget because of the cost of living there. We considered Quebec, but the only thing that stopped us from moving there was the language problem for our children going to school.

"So we picked New Brunswick because we love the sea, the easy lifestyle and the old country flavor all around."

He's not sure just how long the trip will take because there will be several stopovers along the way, "but we'll get there."

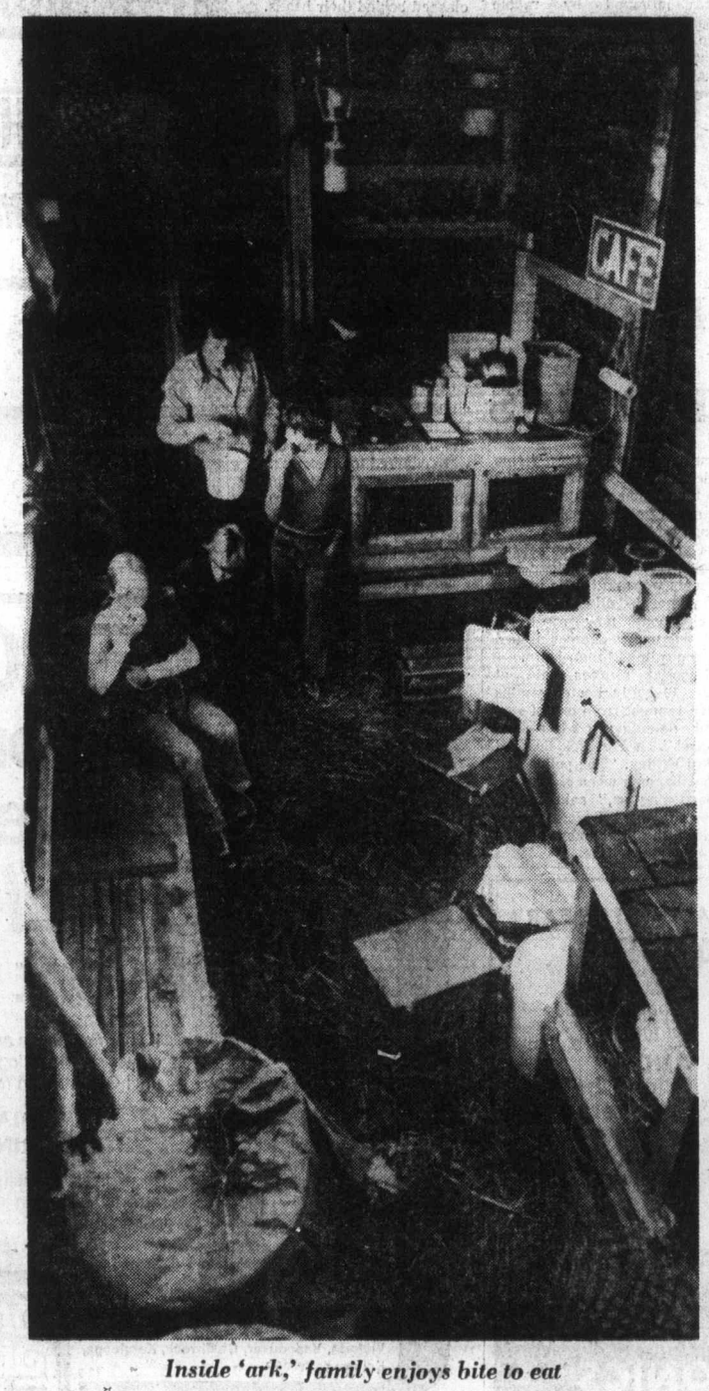

Inside 'ark,' family enjoys bite to eat

United Blacks want Geneva talks delay

United Press International

Two black Rhodesian leaders Saturday demanded a "total and immediate" handover of power to blacks and presented a list of other demands they hinted would have to be met before they would attend the Geneva conference on Rhodesia. One called for a postponement of the conference.

Joshua Nkomo, leader of the moderate internal wing of the African National Council, and Robert Mugabe of the more militant Zimbabwe African National Union issued a statement in Dar es Salaam, Tanzania, that they would unite forces at the conference, scheduled to begin Oct. 25 in Geneva.

Mugabe said Geneva was an "acceptable" site for the conference but that the Oct. 25 date set for it to begin is "much too soon." He said the date of the conference would have to be put back "at least two weeks."

He said he had not been consulted by Britain about the date.

The two black leaders also said they would not accept Rhodesian Prime Minister Ian Smith as a full delegate at the conference and vowed to continue the guerrilla border war against the white regime.

"The theme of the conference shall be the transfer of power from the colonial power, which is the United Kingdom, to the people of Zimbabwe" — as Rhodesia is known to blacks — a statement said.

"Such a transfer of power must be total and immediate," the joint statement said.

Under the plan negotiated

Continued on Page 8

Next Colonist Wednesday

The Daily Colonist will not publish Tuesday, owing to staff observance of the Thanksgiving Day holiday Monday. Next regular editions will appear Wednesday.

Conservationist, author, judge, Haig-Brown dies

Roderick Langmere Haig-Brown, internationally-known author, environmentalist, magistrate and former chancellor of the University of Victoria, died Saturday in Campbell River and District Hospital after a heart attack at his home. He was 68.

Haig-Brown retired last year from the provincial court in Campbell River after serving 33 years as a judge with no formal legal training.

A little over a year ago, purchase of the Haig-Brown property at Campbell River was completed under the Greenbelt Fund.

The home became residence for conservationists and authors in their later years, and an environmental conference centre was being planned for another part of the riverfront property.

As a tribute to his expertise in environmental and educational fields, the property was named Haig-Brown House by the government.

Some of his numerous books are Starbuck Valley Winter, 1943; Saltwater Summer, 1948; On the Highest Hill, 1949; Fisherman's Spring, 1941; Fisherman's Winter, 1954; Captain of the Discovery, 1956; The Living Land, 1961; The Whale People, 1963; A Primer of Flyfishing, 1964; Fisherman's Fall, 1964. He won the Governor General's citation in 1948. He was also a frequent contributor to the New Yorker, Atlantic Monthly and Sports Illustrated.

Haig-Brown served on the federal electoral boundaries commission and the International Pacific Salmon Fish-

Continued on Page 8

Haig-Brown
. . . internationally known

Balloonist sets mark but falling

LISBON, Portugal (UPI) — Balloonist Ed Yost smashed a 63-year-old endurance record near the Azores Saturday but was reported ready to give up his effort to become the first man ever to solo across the Atlantic Ocean in a balloon.

Yost switched on his emergency VHF radio Saturday to tell TransWorld Airlines Flight 901 from Lisbon en route to New York he was preparing to ditch, probably today, according to a report by Shannon radio in Ireland.

The balloonist said he would be out of ballast today and planned to drop from an altitude of 5,300 feet to 700 feet in order to trail an anchor for rescue by a passing ship.

Yost, in his two-ton Silver Fox helium balloon, Saturday morning had passed the 87-hour endurance record set in 1913 by Germany's H. Kaulen..

Inside Today

Jimmy Carter's turning point —Page 3

Shrum: Build more dams —Page 14

Track patch-up bill $125,000 —Page 9

Yankees, Reds win pre-series openers —Page 16

Food wasted in Bangladesh —Page 6

'Trudeau failed to sell controls' —Page 34

	Page
The Arts	27
Background	5
Bridge	30
The Butcher	33
Checkmate	28
Classified	37-50
Collectibles	29
Comics	51
Crossword	40
Editorials	4
Entertainment	34, 35
Family	27-36
Finance	12-14
Slim Gourmet	30
Sports	15-19
Stamp Packet	28
Television	38
Travel	20-23
Week in Records	30

ANDY CAPP

Ney lauds real estate role

Although disagreeing with some of the findings in a government-commissioned report on the real estate industry, Nanaimo Mayor Frank Ney said Saturday he felt the report was good because it could only strengthen the industry's vitality and integrity.

He was commenting on the report prepared by University of B.C. economist Dr. Gideon Rosenbluth, a one-man commission appointed by the former New Democratic Party government.

Ney, president of Nanaimo Realty, predicted in a phone interview that the next 35 years would see as much construction in Canada as had been witnessed in the country in the past 109 years.

"The real estate industry," he said, "will play a very big part because it acts in the role of developer, wholesaler and retailer.

"The industry will play a very dominant part in building the architectural framework of this country in the upcoming period of unprecedented growth.

"It was a good thing to have the study, because it is only by taking a good, hard look at ourselves that necessary changes can be made."

Admitting that the industry had problems, he said: "We are making an honest attempt to improve ourselves and our image."

Ney took strong exception to the commissioner's proposal that an ombudsman be appointed to handle disputes. He said courts should be the arbiters of disputes.

"Disputes should be settled by the courts, not by one person," he said, quickly adding that he was not opposed to the provincial government's proposal for a provincial ombudsman.

Ney said he agreed with Rosenbluth's proposol that the enrolment quota be removed. But he said he was opposed to a quota system (now in effect) because it stopped people from entering the industry. "If a person wants to enter the industry they should be able to do just that. Competition will sort out the good and the not-so-good."

While admitting there could be persisting instances of unethical conduct, Ney said the same charge could be levelled against any profession — even politics.

He said the industry had maintained a standard of ethics which he regarded as very high, "and we do a damn good job of policing ourselves." He also noted that all real estate salesmen are bonded.

On house-selling commissions, Ney said these fluctuated because of the open market atmosphere. The commissioner stated in his report that commissions were too high.

The report, the mayor said, showed Rosenbluth had studied the situation well but many of the proposals made had been implemented over the last few months.

"You can't sharpen a sword on a piece of soap, Ney said, as he reiterated that the report would be good for the industry because open discussion was good in any business or industry.

Ney was a little critical of the commissioner for not pointing out many of the good things the industry accomplishes, but he said he was generally pleased with the thorough research Rosenbluth had done.

British Columbia Real Estate Board president Eric Charman of Victoria said the report was "totally wrong" in saying commissions were too high.

He said the commission range of six to seven per cent was about as low as the industry could charge and still break even.

"If anything, I expect to see the rate go up. It certainly won't go lower."

Rosenbluth claimed that fees were too high and any new company that entered a market area and tried to offer lower rates might have difficulty obtaining access to the Multiple Listing Service.

Charman said he could approve the appointment of a real estate ombudsman if the sole purpose was to assist consumers prepare their cases for an appeal to the Real Estate Council.

John Thomson, president of the Victoria Real Estate Board, concurred, saying that he could see nothing wrong with such an appointment; "In fact it would probably assist us in dealing with complaints."

Thomson said he took strong exception to a figure quoted in the report as the gross salary real estate salesmen in B.C. received.

The report indicated the average gross earning in 1974 was $16,300 — far ahead of seven other provinces surveyed.

"Expenses are increasing every year," Thomson said. "Salesmen must spend a minimum of 10 per cent on advertising alone, and they have many other expenses." He said most salesmen would be earning closer to $10,000 net salary.

Claiming the report was "contradictory," Thomson said the author had decried a wasteful turnover of staff, yet was suggesting removing the enrolment quota.

Admitting there were incidents of unethical conduct in the industry, he stressed that such cases were not treated lightly.

LOCAL and LONG DISTANCE MOVING
RELIABLE TRANSFER OF VICTORIA LTD.
Member of United Van Lines
388-6466 4-11

— Colonist photo by Alex Barta

Bastion goes east

Packing their bags for trip to Ottawa where Bastion Theatre troupe will open National Arts Centre's English theatre section with an adaptation of Georges Feydeau's A Stitch in Time, are, from left, Frances Kotowich, director Edwin Stephenson, Gil Osborne and Margaret Martin. Cast leaves today at noon from Pat Bay Airport. It's first time Bastion has been invited to Ottawa.

North Korea peace push

PANMUNJOM, Korea (UPI) — North Korea asked the United States Saturday to take "practical measures" to ease tension on the Korean peninsula, including the acceptance of a communist proposal for replacing the 1953 Korean armistice with a peace treaty.

North Korea made the proposal at the 382nd meeting of the Korean Military Armistice Commission at this truce village 30 miles north of Seoul. It was the first commission meeting since new security arrangements were put into effect at Panmunjom Sept. 16 following the North Korean axe-slaying of two American officers in August.

Thailand: Soccer field of death

BANGKOK (UPI) — The soccer field at Thammasat University, in the heart of Bangkok's tourist district, is seemingly made for dying.

Thailand's democratic revolution was born there three years ago with the gathering of thousands of students, some of whom would die in street fighting with the army.

And democracy and 41 persons died there Wednesday when students, police and right-wing citizens fought in the final battle before the military took over again.

In a way, democracy died a little when Japan Airlines Flight 718 took off from Singapore Sunday morning Sept. 19. On board was an old man in the saffron robes of a Buddhist monk.

He was Thanom Kittikachorn, deposed as dictator in 1973 and returning to Thailand. His family said he never would leave his country again.

Students were enraged at Thanom's return, and demonstrations — peaceful and even small at first — began almost immediately.

Eighteen days later, there were an estimated 5,000 students encamped on and around the Thammasat soccer field. Leaders said they would stay there until the government forced Thanom to leave.

They made two tactical mistakes. First, a group of radicals made up a student to look like Thailand's crown prince, and "hanged" him.

This enraged the right wing and thousands of other Thais who revere the monarchy above all that is political.

The right wingers, many of them little more than hooligans and most of them armed, began gathering at the gates of Thammasat.

They scuffled for a while with police, and just after dawn shots came from inside the university walls.

Elite police officers and men turned from their scuffles with the right wingers and opened up on the university. A bloodbath had begun.

It is assumed that orders had been issued to police to arrest the first students who stepped over the line of the law.

The police attacked, with M16 rifles, carbines, grenade launchers and pistols.

Students fought back, and three persons — two of them police — dropped to student-fired bullets in the first seconds of the exchange of fire.

Riot and border patrol police started sweeping the university grounds, clearing out buildings and under fire all the way.

Photographer Kraipit Phanvut fell wounded with a bullet in the neck.

Within an hour, the police had their first prisoner, a youth wounded in the stomach but now manacled and getting rougher treatment than the other wounded from the harassed police.

Escorting officers got the youth near a police vehicle to take him to the hospital.

And the crowd attacked.

"Kill him, Kill him!" the mob cried, shoving the police aside.

They pushed aside the police, who fired their weapons in the air twice but were unable to protect the wounded student.

With sticks, fists, feet and gun butts they kicked and pummeled the wounded youth. Within minutes, he was dead.

Because of the disrespect shown to the monarchy the day before, a large rally of rightist village scouts had been called on the royal plaza near Thammasat.

Now, hearing the shooting and inflamed by rabble rousers, the crowd headed for the university, and the real bloodletting began.

About a dozen persons, most of them students, were already dead. One part of the mob seized a dead body. Members kicked and punched the lifeless figure.

Some men picked it up, carried it across the road to the Sanam Luang grounds, where on the weekends a huge market popular with tourists is staged.

Rope was found and the body was hanged by the neck, blood encrusting the face. The mob beat and kicked the dangling body.

Students were brought to the soccer field, stripped of outer clothing (for identification in case of escape and made to lie face down, hands clasped behind their heads.

Time after time, policemen kicked students in the face as they lay down. Some first aid teams were allowed to circulate and treat the cuts.

The mob came upon a wounded student. "Kill him, kill him," came the cry again.

Across the street, more rope was found. A live youth was strung up like a wild-west lynching party. Twitching, he died.

Two dead students and a critically wounded female student were picked up by other mob members, now estimated at between 10,000 and 15,000 persons.

The two dead and one live student were placed in a pile, kindling was arranged, and a fire lighted. All three bodies were charred to blackness.

When the students finally surrendered, about 1,700 of them lay with their noses in the grass and mud of the soccer field.

Junta orders book-burnings

BANGKOK, Thailand (UPI) — Police under orders of the new military junta have seized more than a million "subversive" books and documents and arrested thousands in the three days following the overthrow of Thailand's civilian government, reports said Saturday.

An official news release said more than 3,000 persons, mostly youths, have been arrested since rioting Wednesday led to the military coup but the number detained is believed to be much higher.

In addition, several bookstores are known to have been raided and police officials said they had seized more than a million subversive items. Among the items seized were portraits of the late Chinese Communist Party Chairman Mao Tse-tung and Karl Marx.

Guidelines for seizing books, pictures and other documents were not made public. In general, all Communist publications now are proscribed under decrees issued by the ruling 24-man junta.

Hospital sources said at least 10 badly beaten youths were brought from one of several detention centres and placed in a Bangkok hospital ward Friday. "The police just went berserk when they were questioning us," said one of the students. Several were said by hospital sources to be in critical condition.

The Weather

OCT. 10, 1976

Mainly cloudy, except for afternoon sunny periods. Winds light. Saturday's precipitation: Trace. Sunshine: Nil. Recorded high and low at Victoria 14 and 10. Today's forecast high and low 16 and 8. Today's sunrise 7:27, sunset 6:32; moonrise 8:25 p.m., moonset 10:54 a.m. Monday outlook: Cloudy.

East Coast of Vancouver Island — Mostly cloudy, except for afternoon sunny periods. Winds light. Saturday's precipitation: 4.8 mm. Recorded high and low at Nanaimo 14 and 12. Forecast high and low 16 and 8. Monday outlook: Cloudy.

West Coast of Vancouver Island — Overcast with occasional drizzle. Winds light. Forecast high and low at Tofino 15 and 9. Monday outlook: Overcast with periods of rain.

North Coast of Vancouver Island — Cloudy with a few showers. Rain becoming steady by this evening. Highs near 13.

READINGS

	Min.	Max.	Prec.
Thunder Bay	8	—1	—
St. John's	9	6	—
Halifax	19	15	—
Fredericton	11	7	—
Charlottetown	15	11	—
Montreal	7	5	3.12
Ottawa	7	1	2.26
Toronto	7	2	1.02
North Bay	4	2	—
Kenora	6	4	—
Winnipeg	12	2	—
Brandon	16	—7	—
Regina	19	3	—
Saskatoon	21	6	—
Prince Albert	19	0	—
North Battleford	21	6	—
Swift Current	20	2	—
Medicine Hat	20	2	—
Swift Current	20	2	—
Medicine Hat	22	9	—
Lethbridge	25	9	—
Calgary	22	2	—
Edmonton	19	5	—
Castlegar	15	6	—
Penticton	17	6	—
Revelstoke	11	5	—
Princeton	19	3	—
Vancouver	17	12	0.3
Prince Rupert	12	8	28.2
Terrace	13	10	4.6
Stewart	13	9	16.0
Port Hardy	14	12	3.6
Tofino	14	13	36.1
Comox	15	12	2.3
Prince George	15	5	0.3
Williams Lake	12	4	—
Blue River	12	4	0.5
Kamloops	15	7	—
Dawson City	4	—14	—
Whitehorse	5	0	8.4

TIDES AT VICTORIA
(Tides listed are Pacific Standard Time)

	H.M.	Ft.	H.M.	Ft.	H.M.	Ft.	H.M.	Ft.
10	04.25	7.2	09.45	6.3	15.10	7.9	22.25	2.8
11	05.25	7.2	10.10	6.7	15.40	7.9	22.55	2.7
12	08.00	7.2	10.45	7.0	15.45	7.8	23.30	2.7
13	09.15	7.4	11.10	7.2	15.10	7.8		
14	00.20	2.8	10.20	7.5	12.05	7.4	15.00	7.8

TIDES AT SOOKE

	Time	Ht.	Time	Ht.	Time	Ht.	Time	Ht.
10	03.20	7.7	08.00	6.5	14.00	9.3	21.50	3.5
11	04.20	7.6	08.10	6.8	14.20	9.4	22.35	3.5
12	05.05	7.5	08.25	7.0	14.45	9.3	23.05	3.6
13	06.15	7.4	08.35	7.2	15.05	9.3	23.50	3.8
14	06.45	7.4	11.15	7.6	15.45	9.1		

TIDES AT FULFORD HARBOUR

	Time	Ht.	Time	Ht.	Time	Ht.	Time	Ht.
10	06.50	9.8	11.55	7.2	17.05	9.5	23.55	3.3
11	07.35	9.8	12.40	7.6	17.35	9.4		
12	00.35	3.1	08.25	9.8	13.15	7.9	17.50	9.2
13	01.05	3.1	09.20	9.8	14.25	8.2	18.30	9.0
14	01.50	3.2	10.20	9.9	15.35	8.4	19.00	8.7

Advertising helps you make a choice

OXFORD FOODS
271 COOK STREET
Open Daily 9-9 Saturday 9-7 Sunday 10-6
Prices Effective:
Sun., Oct. 10 to Tues., Oct. 12
We reserve the right to limit quantities.

NESCAFE INSTANT COFFEE 10-oz. jar 2.99
Maple Leaf Wieners lb. 69¢
East Point Shrimp 4¼-oz. tin 79¢
Clarita Peaches 28-oz. tin 59¢
Mazola Corn Oil 32-oz. btl. 1.39
AYLMER MUSHROOM SOUP 5 10-oz. tins 1.00
McVITIES DIGESTIVE BISCUITS 16-oz. 69¢
CASHMERE TOILET TISSUE 4 rolls 79¢

WE HAVE THE CURE
Gutters and Downspouts
PHONE 384-4148
FOR FREE ESTIMATES
GRANITE INDUSTRIES LTD.
VICTORIA'S HOUSE OF ALUMINUM
516 WILLIAM ST.
10-10

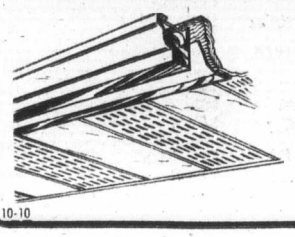

CUSTOM HEARING AIDS ALL-IN-THE EAR

• Nothing outside of the ear
AND Priced below the average eyeglass or behind the ear Hearing Aid
2 WEEK/ FREE TRIAL
REPAIRS All makes and models repaired in our lab.
Earmolds - Batteries - Accessories
AUDIOTRONICS
660 FORT ST. At BROAD ST. 385-0911

SAVE 20% During our 90th Anniversary RING REPAIR Event

If your ring needs any repairs such as claws, shank, sizing you can save 20% until Oct.16th and receive
Free DIAMOND BRITE RING CLEANER.
Regardless of whether your ring needs repairing. Come in today for a free inspection.
Mayfair Shopping Centre Phone 385-2744
1209 Douglas Street Phone 385-1911
Victoria, Vancouver, Chilliwack, Kamloops, Kelowna, Vernon.
10-9
Fifteen beautiful stores throughout B.C.
Grassie Fairbanks 1886 1976 Celebrating our 90th year

—CP

Crusher squash

Fiona Lynch, 5, and Monty Holland, 9, of Lynden, Ont. struggle to bring home enough squash in their wheelbarrow to last them the winter. The giant squash is 84 inches in circumference and weighs 160 pounds.

Carter's finest hours

ABOARD CARTER'S CAMPAIGN PLANE (AP) — "It's turned around," said Jody Powell, Jimmy Carter's press secretary. "Happy days are here again."

The opinion polls were again giving the Democratic challenger the edge over Republican President Ford. The gloom that had followed Carter's performance in his first debate had changed to elation after the second encounter.

If Carter's men are right and the Georgia peanut farmer maintains the lead until voting day, Nov. 2, it becomes possible in restrospect to pinpoint just when the psychological turnaround occurred.

It happened in Portland, Ore., on Sept. 27. In a noontime speech in a downtown square Carter fed the 8,000 spectators a rhetorical diet of red meat.

The crowd response, unusually vigorous, with prolonged cheering and waving of colorful homemade placards, stirred the candidate's juices.

Plainly enjoying the moment, Carter wouldn't quit until he had unloaded all his best lines.

He seemed, after several days of trying, to have finally evolved a proportioned blend of his three basic speech ingredients: His fundamental generality—that America's government ought to be as good as America's people; his fundamental specific—that inflation, unemployment and deficits have soared during the Nixon-Ford years; and his fundamental contradiction—that he is an outsider but solidly in the mainstream of the Democratic party tradition.

Emboldened, he flew to Evansville, Ind., and at another rousing rally attacked his opponent with new vigor and new slogans.

His language was tougher: "We're going to kick those Republicans out of Washington next January.'

It had been clear to Carter's staff, not to mention his dwindling constituency, that something had to happen before the second debate to check the downslide and put their man on the offensive.

From the start of the campaign, a series of "explanations" about what he had meant to say had dragged the Carter balloon back to the pad after every launch.

Then came the celebrated Playboy interview with its less than poetic language, inspiring clever placards—Carter for Playmate—and clever bumper stickers—In his Heart He knows Your Wife.

The solution was for Carter to return to the philosophic themes that worked so effectively for him in the primaries, ignore advice that he be more specific and sharpen his attacks on Ford.

Carter vowed to take on Ford as an equal in their second debate, without deferring to him as president. So, not once during that encounter last Wednesday did he refer to his opponent as President Ford.

Strong winds rake Quebec

MONTREAL (CP) — Torrential rains and winds up to 50 m.p.h. swept most of eastern Quebec on Saturday, causing massive traffic tie-ups and numerous minor road accidents.

A Quebec Provincial Police spokesman said there were three times the usual number of traffic accidents on the province's highways, but most were minor.

Lira giveaway protests controls

Money stops Rome traffic

ROME (UPI) — A mystery airplane pilot scattered hundreds of banknotes over Rome Saturday in an apparent protest against the government's austerity measures.

Thousands of gasoline stations throughout the country began an open-ended strike. Other Italians, as usual, grumbled but made the best of the $4.75 billion fiscal sting.

Mid-morning traffic on Rome's Piazza Venezia screeched to a halt when a small white-and-red plane emerged from a blue sky and started dropping bundles of 500, 1,000, 5,000 and 10,000 lire bills valued respectively at 60 cents, $1.20, $6 and $12.

"It took a few moments for eveyone to realize that what was raining from the sky was money, not publicity leaflets," one passerby said. "The motorists got out of cars and made a dash for the banknotes."

By the time police arrived on the scene, only a dozen 500 and 1,000 lire banknotes were left. Others had vanished even from rooftops.

Police said they did not known who the mystery pilot was or why he dropped the banknotes. Romans said they were ready to bet it was a to-hell-with-it-all reaction by someone angered at the government's announcement Friday night of stiff austerity measures.

The cabinet of Premier Giulio Andreotti, trying to stem the fall of the lira on international markets and secure further credit, including a $1 billion loan from the International Monetary Fund, imposed the restrictions at the end of a 10-hour session.

The measures, expected to bring the government $4.75 billion in taxes and other revenue, included a 25 per cent hike in the price of premium gasoline, from $1.80 to $2.25 a gallon.

Gas station owners, complaining that they didn't get a share of the extra money, called what their unions said was a highly effective open-ended strike. Motorists, who rushed to fill up Friday night before the price rose, used their cars as little as possible Saturday to save fuel.

The austerity package also included increases of 10 per cent in railway fares and 7.5 per cent in postal rates. Topping it all off, the government struck seven mid-week holidays off the calendar and decreed cost-of-living allowances for upper income workers would be paid entirely or partially in government bonds.

Peace rallies threatened

BELFAST (Reuter) — The Sinn Fein, political wing of the outlawed provisional IRA, reacted sharply to the growing movement organized by women in Northern Ireland by saying the peace rallies have duped thousands of well-meaning people.

A Sinn Fein leaflet expressed concern that there should not be peace without justice, and said it would aim to reduce attendance at the rallies.

Meanwhile, terrorist bomber Noel Jenkinson, serving life imprisonment for killing seven persons in an IRA attack on Aldershot military barracks in 1972, was found dead in his cell Saturday at Leicester jail. A prison spokesman said Jenkinson, 47, had died from "natural causes."

Owens leaving for central B.C.

Lieutenant-Governor Walter Owen and Mrs. Owen will be leaving Monday for an official visit to Vanderhoof, Fort St. James, Fraser Lake and Burns Lake. They will be returning to Vancouver on Friday.

AN UNFORGETTABLE 5 COURSE DINNER 10.95 per person

Prepared and served in the traditional French manner.

SPECIAL FOR THE WEEK OF OCT. 11th TO 14th

TRUITE A LA MEUNIERE
delicate rainbow trout sauteed in butter, seasoned with lemon and parsley.

SOUPE DU JOUR
daily favourite soup

LA SALADE VERTE DU CHEF
the chef's green salad

LE CANARD A L'ORANGE
Antonio's presents the famous duckling a l'orange in the French manner

CROQUEMBOUCHE PENTAGONE
home-made profiteroles, stuffed with ice cream, served with chocolate sauce and whipped cream

CAFE
coffee

Antonio's fine french cuisine

2 CENTENNIAL SQUARE
reservations 384-7014 10-9

W. O. S.

COMING THURSDAY

STANDARD FURNITURE

737 YATES ST.

10-9

Jus-Rite PHOTO TIPS

Lighting should be considered when taking pictures. The same scene taken with front, side, or back-lighting will give you completely different results.

Today's cameras enable you to take the most beautiful back-lit pictures, assuming that you prevent the light from shining directly into the lens. Lens-shades to be fitted to most camera lenses will be of great help.

For back-lit pictures, unless you use an incident light meter, you have to go up close to your subject to arrive at a true reflected light reading.

Back-lit closeups of people will improve with fill-in flash. Come and see us. Our certified photographic counselors will be glad to advise you.

"Service Through Experience"

716 YATES ST.
TOWN AND COUNTRY
HILLSIDE
BEACON AVE., SIDNEY

10-9

Jus-Rite PHOTOS

CORPORATION OF THE DISTRICT OF SAANICH INCORPORATED AD 1906

Saanich . . . The Future, and The Need For Housing

Attend The "TOWN MEETING" On Housing

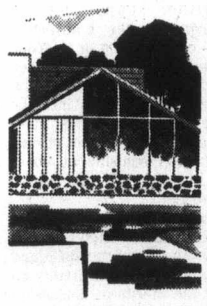

Tuesday, Oct. 12, 1976, at 7:30 p.m.
In Saanich Municipal Council Chambers
770 Vernon Ave.

Your chance to participate in a discussion on the characteristics of the Housing needs in Saanich, including such topics as:

- AFFORDABLE HOUSING
- THE AVAILABILITY OF LAND FOR HOUSING
- THE PROS AND CONS OF INCENTIVE HOUSING
- THE MUNICIPALITY'S RESPONSIBILITY IN SERVICING LAND FOR HOUSING.

Or You May Want To Just Listen To An Informative Panel Consisting of:

THE HON. H. CURTIS
Minister of Municipal Affairs and Housing
MR. L. I. BELL
Deputy Minister of Housing, Province of B.C.
MR. CHRIS DOWLING
Central Mortgage and Housing
MR. CHRIS PIKE, H.U.D.A.C.
ALDERMAN JOHN McDONALD
serving as Moderator

Presentation of Briefs not exceeding Five Minutes will be welcome, or you may wish to submit a written brief or comments.

"To me it's far more than just a diamond."

"It means so much. So many things. It means that last summer's dreaming and wishing and hoping have turned into wonderfully real plans.

I think of it as our diamond. Because we chose it at Birks—together—to celebrate us! The fact that it's a Birks ring makes us both feel good too. They're so professional and knowledgeable we know our diamond is the best value we could find anywhere.

Also it's the most beautiful ring I've ever seen in my whole life!"

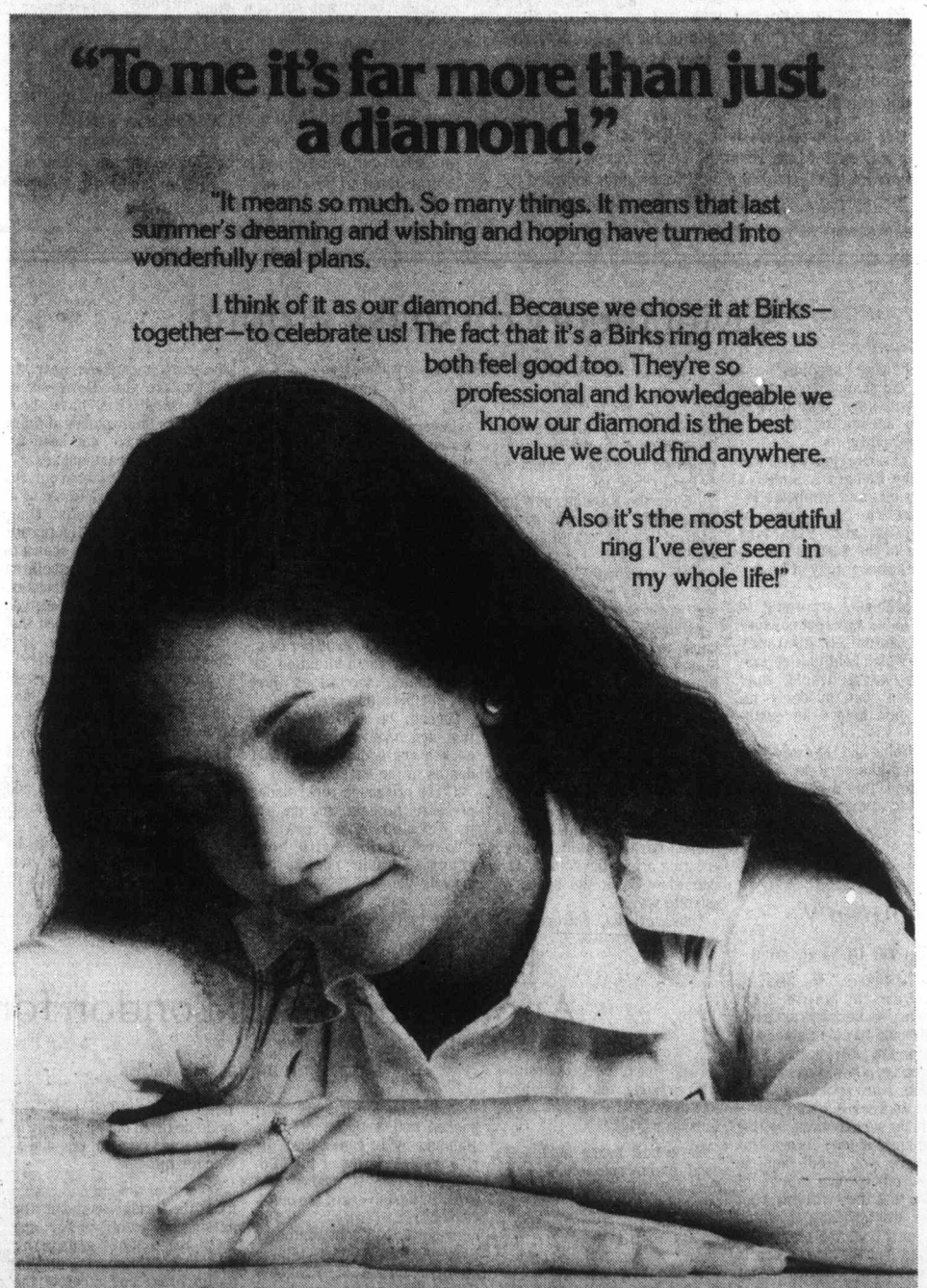

Birks has informative folders on diamonds. Pick one up.

Birks Diamonds have the look of love.

CHARGEX 706 YATES ST. HILLSIDE SHOPPING CENTRE master charge

10-9.

The Daily Colonist.

"An Independent Newspaper . . . The Organ of No Clique or Party"

1858 — Published every morning except Monday by The Colonist Publishers Limited at 2621 Douglas Street, Victoria, B.C., V8W 2N4. Second class mail registration number 0516. All undelivered copies or any notices respecting changes of address are to be sent to the above address. Member Audit Bureau of Circulation — 1976

RICHARD BOWER — Publisher and Editor-in-Chief

Leader is not blameless

WHEN HE COMPLAINED with some vehemence that the Liberal Party, as he put it, "had failed to keep the West," Prime Minister Pierre Trudeau seemed to forget that it is the faithful implementation of the policies he determines that must be blamed for whatever troubles now beset him.

Moreover, Mr. Trudeau himself has contributed not a little to the waning popularity of his party because of his own indulgencies and what appears to many people as abuse of privilege.

Justified or not, there is widespread suspicion in this country that Mr. Trudeau's political beliefs are rather more radical than he would have people believe. His characteristic behavior in Havana in what Americans angrily describe as "a flirtation with Fidel Castro," irritated not a few and angered a good many on this side of the border as well.

A picture-story published recently showing two Royal Canadian Mounted policemen "babysitting" the Trudeau children will be seen as another instance of the leader of the government demanding privileged treatment.

It will not matter that perhaps there is reason to fear some harm could befall Justin and Sascha in the grounds at Sussex Drive unless they are guarded. Critics will still say Mr. Trudeau should be perfectly able to provide protection for his children — and pay for it.

It is this sort of thing that damages the leader's image and, hence, his party.

It is in the national interest, Mr. Trudeau maintains, to convince Canadians that the bilingualism and biculturalism program must succeed, and that anti-inflation measures be accepted. Because otherwise there is reason to fear the Liberal Party will be submerged and the country irreparably divided.

The separation of Quebec from the confederation is the fearsome alternative to his party's failure, Mr. Trudeau suggests.

This may or may not be true. Even the Parti Quebecois and the formidable Rene Levesque would think twice before dissolving a partnership which has been so profitable, bilingual or not.

It is to be noted, too, that it is not the Liberal Party alone that preaches bilingualism. All major parties endorse the theory. It is the method of its application that has so annoyed Canadians, particularly in the West.

When Mr. Trudeau reorganized his cabinet recently he appointed two British Columbians, without portfolio, Mrs. Iona Campagnolo to oversee fitness and sports programs, and Leonard Marchand as liaison man with small businesses.

The gesture is not enough to change the way of thinking in this province about Mr. Trudeau and his party. He will have to do something much more impressive to prove to Canadians that it is the country, and not just Mr. Trudeau and the Liberal Party, he wishes to serve.

The Research Institute of America, with a reputation for political and economic analysis, says that until Mr. Trudeau goes, relations between Canada and the United States will continue to be strained.

The American analysis even suggests that Mr. Trudeau might resign within a year "as the mess in Ottawa gets worse."

It is a possibility he might do just that in the hope of a mandate of desperation.

It is also possible that Mr. Trudeau might himself resign because he is not a man who would want to stay in the ring when there is danger of humiliation and defeat.

Cordova Bay — *Sunrise* — By Jack Ralph

Increasing opposition?

IF THE GOVERNMENT is having second thoughts about making the use of seat belts mandatory, as Conservative leader Scott Wallace suspects, it should say so here and now and why.

The buckling-up bill was left in the air after introduction at the last session of the legislature. The impression was given that it would be debated in the fall and passed in time for the more treacherous driving conditions of winter.

But the House isn't being called to a fall sitting, after all. And while Premier Bennett says the left-overs from the last session will be brought forward to the 1977 spring session, Scott Wallace thinks the seat belt bill could get lost in the heavy load of business that will be facing the members.

He thinks there is increasing opposition to the compulsory use of the safety device which is the real reason it may not surface when the legislators meet next year.

This hasn't been apparent in public debate, but if there is a negative groundswell that is changing government thinking, it should be brought out in the open for one and all to hear before the House meets.

It is difficult to see how the case that has been made for compulsion could be weakened, but perhaps it may need to be stated again for assurance that the seat belt bill will, in fact, be dealt with.

Soviet theory on shaky ground

By GUY HALVERSON from Washington

Earthquake prediction, a bright and shining hope just a few months ago, may have to wait a decade or more to achieve reality.

This discouraging word was issued by Richard S. Simon, a geophysicist and computer expert at the Institute of Geophysics and Planetary Physics of the Scripps Institution of Oceanography at La Jolla, Calif.

The problem, according to Simon, is the apparent collapse of the so-called dilatancy theory, which held that certain seismic waves would slow down and then suddenly increase just before an earthquake.

The timing and the size of the quake, the theory went, would determine the moment and magnitude of the tremor.

Unfortunately, Simon said in an interview, the theory — first proposed by Russian scientists — hasn't held up.

"Even the Russians now are questioning their own data," Simon said, "and can't duplicate it.

"It's a setback," he admitted, "and we're all a lot older and wiser now."

Although this means going back to the drawing board, Simon said he was confident that earthquake prediction — reliable and credible — will be possible in about the next decade or so.

The dilatancy theory, Simon explained, depends on the reactions of rocks under great strain.

The idea, he said, is that these rocks would crack, creating a greater volume and thus slow down the speed of seismic waves.

These cracks, however, he said, eventually would fill with water, once again increasing the speed of the waves. When the speed returned to normal, the quake was supposed to occur, he said.

Although this concept seems to work well in the laboratory, Simon said, it just isn't holding up well in the field.

For one thing, he said, it calls for fluctuations of velocity from 10 to 20 per cent. In the real earth situation, he said, such variances just haven't been observed.

Second, he said, the rocks that are involved with earthquakes are generally at great depths in the earth.

These are tough rocks under pressure, he said, and not apt to develop large cracks. "We're dealing with hard granite, basic rocks, not gravel," he said.

Then, too, he noted, the theory calls for strange tilts in the earth's surface near the earthquake site. However, he said, such tilts have been noticed in many places at many times and have not been associated with earthquakes.

Again, Simon pointed out, the theory is linked to a lowering of water level in wells. Once more, he said, the fluctuation of the water has been shown to be more closely associated with rainfall than earthquakes.

Simon asked to be forgiven for the pun, but concluded that the dilatancy theory just "doesn't seem to hold water."

Nonetheless, he said, scientists are still pursuing many other aspects of earthquakes — gravity readings, tilting, changes in magnetic and electrical properties, stress and strain measurements and even the activity of various animals.

Somewhere along the line, he indicated, the question of how to predict earthquakes will yield its secrets.

Copley News Service

Loud lunacy

From The Globe and Mail

Bad manners are, alas, no stranger to Maple Leaf Gardens, so perhaps astonishment would be out of place as a reaction to the booing that erupted the other evening when French was spoken on the public address system.

This is, we know, the setting for all kinds of loud lunacy. This is where you find fans so dedicated to the sport of hockey that they will interrupt games by throwing anything they can lift at the players or officials on the ice. This is where half-witted or violent behavior on the ice, though it may bring groans from the majority of hockey fans, will always find one element of hoarse support.

And this is evidently the place where the mouth-breather's approach to language rights attains the full flower of its eloquence in sounds that are really no language at all.

Another bit of old London for sale

By GEORGE BROCK from London

Ivan Luckin is a salesman with a somewhat specialized line of work: He sells pieces of London's bridges.

He is now trying for his second major sales coup — 45 tons of Victorian pumping machinery that once lifted the spans of the famous Tower Bridge.

Luckin made his first big sale in this field eight years ago when he sold London Bridge to several American businessmen for $4 million. Through no fault of his, the businessmen thought they were buying Tower Bridge. Nevertheless, they went ahead and reconstructed their acquisition in the Arizona desert at the resort Lake Havasu.

A City of London Council member, Luckin has his bags packed and a fistful of visas standing by in case offers arrive from America or the Middle East. He is hoping that prospective buyers of the pump (specifications: 360 horsepower, 12'-foot diameter flywheel) may start talking about a price of $200,000. British embassies are being sent copies of his illustrated brochure.

The twin-towered bridge now opens and closes under electric power. Until four years ago, the roadway sections were raised and lowered by water under pressure from two giant pumps and eight hydraulic lifts. Each section of road on the lower part of the bridge weighs over 1,000 tons and could be lifted out of the way of a passing ship in one-and-a-quarter minutes.

Several of the old hands who man the bridge bemoan the passing of water power and will miss the gleaming machinery. Comparing its Victorian brass and steel to the grey tubes of the 1970s was like "putting a vintage car next to a modern saloon," said one.

"It is the best known bridge in the world," said Luckin. "Others may be bigger or broader, larger or taller, but the picture of its gothic towers is always associated with the city of London. The engines are now in honorable retirement, supreme examples of 19th century engineering."

Not only has water power fallen into disuse, but the bridge itself is less active than it once was. In the first month that it was open in 1894 it was raised 665 times. When the East London docks were in full swing, it would open several times a day: now the new machinery is only used two or three times a week.

One of the massive pumps will remain in the pump house as part of the Tower Bridge museum — a reminder of the days when compressed water power lifted not only the bridge, but the elevators in Harrods, the famous department store, and the curtain at the London Palladium.

Ottawa Offbeat

More committee power

By RON CLINGEN
substituting for Richard Jackson on vacation

There's a determined move among Opposition forces here to rescue Parliament from slipping more and more into a role of handmaiden to the government.

The liberation process is being attempted through a quiet drive to strengthen the power and scope of parliamentary committees.

Unlike their omnipotent counterparts in the United States, Canada's House of Commons committees seem, for the most part, to go through the motions of a frustrating, thankless exercise that accomplishes no more than the prime minister's cabinet want it to.

A group of Conservatives hopes to change all that, at least as far as is possible under the Canadian parliamentary system. The chances of succeeding are not particularly good and they know it.

★ ★ ★

Under the present regulations, committees normally do not get to tackle an issue until specifically directed by Parliament after it has been brought in by the government in the form of a bill.

Liberal MPs then are placed in the uncomfortable position of either supporting the program at the committee level or attacking a decision which has already been taken by their party's hierarchy. Several were forced into the latter position early last summer as the government pushed the capital punishment abolition bill through the justice committee.

Progressive Conservative House Leader Walter Baker is now asking the procedure and organization committee to study the merits of discussing proposed government policy before it's brought into the Commons in bill form.

He feels the government could release "white papers" on policies it is contemplating. Contents of the white papers — while still recommendations, not bills — could be closely examined.

★ ★ ★

As Mr. Baker sees it, committee examination in depth would permit the moving force of public opinion to make an impact on government thinking before any definite commitments have been made. Chances of altering proposed legislation would seemingly be greater.

"This method of approach might make Parliament a little more meaningful," the Opposition House Leader contends.

When redistribution takes effect after the expected 1978 election, there will be 18 new MPs in the House of Commons. Presumably, there will be increased pressure from the back benches for involvement in policy making.

In the U.S., committees are profoundly more significant than in Canada. They are a vehicle by which Congress organizes to deal with public policy and to gird itself against the president. Every bill must go to committee as a matter of right and the majority die at that level, never making it to the floor of the House of Representatives.

★ ★ ★

In Canada, rejection of a government program by a committee and by Parliament itself, could cause the government to fall. With a majority government, it just doesn't happen.

No one is suggesting the American system is better. Quite the contrary. But the U.S. committees do have strong support staff — as many as 100 people each.

Research staff is available to parliamentary committees here with the Liberals and the Opposition each allowed about $272,000 a year for research.

Mr. Baker feels the committees branch definitely needs strengthening in order to become an adequately effective tool of Parliament.

★ ★ ★

He complains that while committee research funds available to both the party in power and the Opposition would appear to place them on an even basis, they don't.

In addition, the governing party has command of the full staff and expertise of the Privy Council Office and all government departments.

Part of the proposed strengthening process would be formation of a standing committee on policy, expenditure and programs. This committee would be empowered to take a long, detailed look at whatever spending programs it chose. The House of Commons would have no control over what the committee did with those estimates.

The object would be to check the current practice where estimates are railroaded through by the various committees with only cursory examination.

If the committee system is to really do a job for the people its MP membership represents, changes are clearly necessary.

Whether the Trudeau government's sagging popularity with the electorate will humble it enough to consider improvements remains to be seen.

Right to work

By BOB CORBETT

Controversial "right-to-work" laws — legislation prohibiting workers from having to join a union as a condition for employment — are expected to come under sharp attack if Democratic contender Jimmy Carter is elected to the White House.

Although 20 states — the bulk of them in the South and West — now have right-to-work laws, no major national effort to overturn these laws has been made by big labor since the mid-1960s.

In fact, the status quo has tended to benefit right-to-work advocates. Louisiana became the 20th state to join the roster this past summer following bitter clashes between opposing pro- and anti-union elements.

For his part, Mr. Carter has said that he would sign a repeal of Section 14-B of the 1947 Taft-Hartley Act if Congress voted such a repeal. That section grants states the authority to enact right-to-work legislation.

★ ★ ★

Although Mr. Carter has been careful not to make repeal of 14-B a major issue in his campaign — in part, it is argued here, to shore up his crucial Southern and border-state support, with its 130 or so electoral votes—pro-right-to-work forces remain deeply concerned that the issue would quickly surface once a Carter administration were in office.

But top labor officials deny that any serious effort will be made, at least during the first year of a possible new Democratic administration, to overturn 14-B.

"It's a question of priorities," argues one top AFL-CIO official, who asks that his name not be mentioned in print. "We're interested in first getting rid of that high unemployment. Frankly, 14-B is far down the line for us at this point."

At the same time, the official adds that if repeal were to be brought up, it would stand a "fair chance" of making it through congressional hurdles. That would be particularly true, he says, if labor made substantial Senate and House gains in November.

Reed Larson, president of the National Right-to-Work Committee, maintains that it would be "difficult" to stop a repeal effort in the House, although it would be "touch and go" in the Senate.

A key Democratic legal aide to the Senate Committee on Labor and Public Welfare says "there would be a reasonable chance" of getting repeal through the Senate.

★ ★ ★

Most lawmakers, he maintains, are more "sophisticated" now about the whole issue of unionism in a state and would not see repeal as bringing into question "the survival of the nation."

But President Ford, at a speech before the Economic Club of Detroit last May, said that he was "completely opposed to the repeal of Section 14-B."

For Mr. Carter, however, the issue of right-to-work has been a more delicate matter. Seeking to hold together his somewhat fragile coalition, consisting in part of Southern and big-labor constituencies, he has stated that he does not personally favor repeal, but if Congress passed it, he would sign the legislation.

Labor analysts are watching closely what happens in Arkansas this November, where organized labor is making an all-out effort to repeal right-to-work.

At the same time, pro-right-to-work forces say they are looking at "six to eight" targeted states to enact right-to-work laws during the next several years, including Delaware, New Hampshire, and New Mexico.

Copyright Christian Science Publishing Society

Gorde Hunter

THANKSGIVING, 1976 . . .

I'm thankful for little things like cordless electric razors, seat belts (the sooner mandatory, the better), winter vacations in the desert, electric barbeque starters, informative programs like 60 Minutes and W5, rear window defoggers, power steering, pepper mills, the smell of burning leaves in October and for the Indian Summer this area somehow manages year after year. . . .

I'm thankful for United Appeal, but disappointed as hell that with more than half the campaign gone, less than one-third of the much-needed objective has been reached. We can not fail in this undertaking. If you haven't donated as yet, please do and soon. . . .

I'M THANKFUL for the friendly competence of people like Jerry Gosley, of Memorial Arena boss John Bate, of Dr. Dan Buie, who spends so much time doctoring the athletes of our town, of Dennis McLean who has done a superb job with the recreational facility in Mill Bay.

I'm thankful I am not obliged to vote in the upcoming United States elections in that I would be hard pressed to cast a ballot for either Gerald Ford or Jimmy Carter and certainly, Clean Gene McCarthy can not be classed as an alternative. But then I look at the choice we'll be faced with in our country some many months down the road and find the same feeling of despair in making a choice among Ed Broadbent, Joe Clark and Pierre Trudeau. North America, I'm afraid, is not blessed with the plethora of competent candidates. . .

★ ★ ★

I'M THANKFUL for taste treats like peppercorn steaks, cheese bread, croutons in salads (smothered in Thousand Island dressing), split pea soup, lasagna and apple crisp. And for the best cook in the world to prepare and serve them. . .

I'm thankful for Monday night football on the tube and for the knobs that turn off Howard Cosell for extra added enjoyment. And for the added enjoyment afforded the game of golf through such playing partners as Ben Bennett, Murray Symes, Bud Bell and the "colonel" Lou Heppenstal. . .

I'm thankful for the beauty of Point No Point, truly one of the idyllic spots on our island, for the view afforded from Mt. Tolmie, for the beauty and magnificent air offered by the point holes at the Oak Bay links. . .

I'M THANKFUL that the iconoclastic hold of a domineering labor boss like Len Guy is slowly being questioned by more and more rank-and-file unionists of this province. The move is towards honest discussion rather than militant threat.

I'm thankful for the concern shown about our costly education system by people like Bill Ross and Peter Bunn (just to mention a couple), who don't really need the hassles involved, but who do their duty for all of us. For the battery-charging of mind and soul with a quiet, Sunday afternoon drive through the peaceful Central Saanich countryside. Do it 50 times a year, it never loses its joy. . .

★ ★ ★

I'M THANKFUL for the agricultural land freeze act and hopeful the latest switch in land commissioners will in no way change the application of the act. If it does, the flood of protest will make the old Winnipeg flood look like a stream from a leaky toilet by comparison. And I'm thankful Scott Wallace uses common sense in most of his public utterings. I'd hate to think his silly analogy, "Nixon's Saturday night massacre looks like a garden party compared to this wholesale slaughtering of the land commission." would be construed as typical of his speech-making.

I'm thankful for enthusiasts like Bruce Thom, Don Wakelyn, John Oster, Ken Dobson, Alex Robertson and Wilf Sadler. . .

I'M THANKFUL for friends like Mary and Jim Kennedy, Pat and Bill Stephens, Doris and Peter Lovric and Bill and Daphne Bowles.

I'm thankful for auto buffs like Norman Scott and Al Frame and for politicians like Simma Holt and Grace McCarthy — gals who out-work and most times out-think their male counterparts from here to next week and back. For the class of B.C. Liberal party boss Gordon Gibson (who deserves a better fate) and for the honest dedication brought to the health minister's portfolio by Bob McClelland. And also for the long-time super job done by Deputy Provincial Secretary Lawrie Wallace.

★ ★ ★

I'M THANKFUL as always, for two fine daughters and for the good fortune of having been born in a "have" country like Canada. And for the equally good fortune of having discovered Vancouver Island long before retirement age. I feel sorry for those who slug out their working lives in oppressive climates and only make it here for the twilight years.

I'm thankful for Daylight Saving and for all holidays like Thanksgiving. For the vocal right to dispute an umpire's decision and the chance to see those decisions made in World Series play through the marvelous magic of television.

I'm thankful for many blessings—I hope you feel the same.

Erma Bombeck

Women are always lamenting, "When does motherhood stop? When can you sit back and relax and know that your job is finished?"

I don't think it ever does. When our children have needs, it is our responsibility to help them meet whatever challenge confronts them. Take the other day, for example. Our son came to me and said, "Mom, how do you ask for a raise?"

I gathered him to my knee and said, "Thank you for seeking my advice. It so happens I do have some expertise on the subject. First, you make an appointment with your employer. Then you go to him and say very respectfully, 'Sir, I think I deserve a raise in salary.' "

"And he says yes and I thank him and leave."

"Wrong. He will plead poverty and say no way can an increase be granted,"

"Then I thank him and leave."

"No. You look blank and pretend to miss his point entirely. Pulling up a chair you sit down and say, 'If I'm to understand you there must be something wrong with the way I do my job.' "

"What does he say?" asks my son suspiciously.

"Patience, my child. Here comes the zinger. You stand up and thank him for letting you share the downfall of the company. Tell him you never realized it was in such bad financial slump and that there is only one thing left for you to do and that is seek employment elsewhere."

"And?" asked my son breathlessly.

"He will back down and assure you that things are not all that bad and in view of the fact he has just praised your work, will relent and voila . . . you get the raise."

"That is beautiful," said my son. "I would never have thought of that strategy."

"What are mothers for?" I smiled. Yesterday, my son came home and said, "I saw my boss today."

"Yes?" I said, my eyes glistening with excitement.

"He was with me all the way to the line about seeking employment elsewhere. Then he said, 'Goodbye, boy, and good luck . . . incidentally, if you run across any openings for a personnel manager, let me know.' "

To the editor:

Is it Victoria, B.eyond C.anada?

I learned with great dismay of the arbitrary decision made by the Universities Council in Vancouver, to deny recommending the funds for the desperately-needed music wing of the MacLaurin Building at the UVic Campus.

The Department of Music of the University of Victoria has made great contribution to the musical life of Victoria in general and the development of the Victoria Symphony Orchestra in particular. It is attracting outstanding faculty and students from all across Canada and the States, and is rapidly establishing a national reputation.

Presently both students and faculty are working under completely unsatisfactory and overcrowded conditions, without adequate studios or practice rooms. If this situation will prevail for any length of time, it is obvious that some of the outstanding faculty members will have to decide to move on to other universities where proper facilities are provided, leading to the deterioration of standards or even disintegration of the Music Department.

I wish to add my voice to protest in the strongest possible terms this arbitrary decision, which tries to relegate Victoria and its university to a third-rate insignificant position.

In the last few years I realized that for some people in the East, Victoria, B.C. really means Victoria, Beyond Canada! and Canada itself ends at Vancouver.

Apparently this ignorance, or prejudice is not a monopoly of Toronto or Ottawa, but it is shared by certain people even in Vancouver!

It is up to Victoria to make its proper role and importance known and felt in Vancouver and the whole of Canada, if it wishes to stop being an unwanted appendix of Canada's cultural life.

LASZLO GATI,
Music Director-Conductor,
Victoria Symphony Orchestra.

'Token Woman' remains a feminist

I would like to address the following remarks to Mr. Purdy, director of Canada Manpower in Victoria:

I have several comments to make about the Job Opportunities for Women seminar held at Manpower on Wed., Oct. 8. I had been invited by the co-ordinators of the conference as 'a woman successful in my chosen career.' I attended the conference with a co-worker; we went as women interested in meeting other working women, to encourage other women to join us in our job which is traditionally considered to be a male's, and as feminists.

I was angered by the statement you made in an interview prior to the conference. You stated the conference would show the 'womens lib types' that jobs really were available to women. I believe the Women's Liberation Movement must receive credit for bringing many of the injustices and inequalities that working women experience to public attention.

Feminists have consistently demanded equal wages and equal job opportunities, we have recognized the need for 24-hour subsidized, quality child care, we have fought for increased maternity benefits, for pensions for homemakers. We have created the only union that has as its central aim better working conditions, better wages, and better day-care facilities for its members — women employed in the service, office and retail trades. SORWAC is presently unionizing tellers in three banks in Vancouver. Also, the unemployment statistics locally and nationally will prove that jobs are not available.

Women need to work, we need to support ourselves and our families. Over one-third of women in the labor force are clerical workers; not only are we underpaid, our wages have been frozen by the AIB. A direct result is that the discrepancy between men's and women's wages is increasing.

Although I recognize that women should be encouraged to enter all areas of the labor force, I also recognize how very difficult that ideal is right now. Many women at the conference approached us, excited that we had been hired, wondering how they too could get hired.

It was difficult to be realistic about the possibility of their being hired without being defeatist. I recognized last night my position in the whole game. I was not only a role model, I was the token woman. We were women keeping other women in their places.

Instead of recognizing that very powerful social and economic institutions were keeping most of us in lowly paid, unorganized work, a few of us were set up as women who had made it. The ambience of Manpower last night was one of buoyant self-congratulation, while our unluckier sisters looked on enviously.

I felt ashamed that I had been part of such a divisive action. I remain a feminist.

LYNN GREENHOUGH,
647 Niagara,
Victoria

Clark denies statement

While I do not make it a practice of seeking clarification or corrections to news reports, an item appeared in the Colonist of Sunday, Sept. 19, which demands some comment from me.

Under the heading "Wallace Disagrees," you carried a Canadian Press report which stated in part:

"Clark has suggested that weaker provincial Conservative parties disband and perhaps join other parties."

I don't know what source CP might claim to have for that statement, but I wish to make it emphatically clear that I have never made any such suggestion, nor indeed do I concur with the sentiments which CP seeks to associate me with. And that applies not only to our party in British Columbia, but indeed to any provincial PC party which the news media might wish to call "weak."

JOE CLARK,
Opposition Leader,
Ottawa.

Rumor malicious

May I have a little of your space in order to refute a malicious and untruthful rumor which, I hear, is circulating in my husband's riding of Esquimalt-Saanich.

I am quoted as saying that my husband, Donald Munro, MP, does not intend to seek re-election at the next federal election.

I most emphatically deny ever having made such a statement, nor have I ever said anything that might remotely be mistaken for such a statement.

News of this despicable attempt to undermine my husband's position, through me, has only just reached me because, for the last week I have been in Ottawa fulfilling a promise made before the summer recess, to help in the coming by-election the Conservative candidate running in John Turner's past constituency.

I can't help feeling that people who use such underhanded and untruthful measures to gain their ends, are hardly to be trusted.

LYN MUNRO,
5035 Lochside Dr.,
Victoria.

Can't believe eyes, ears

I cannot believe my own eyes and ears! People negotiating in good faith with convicted murderers holding hostages? It seems that the Israelis are the only people left with any guts.

The only way to deal with hijackers, hostage-takers or rioting prisoners is to make it known that there will be no bargaining and that force will be used as necessary. It would only take one or two displays of determination by our authorities and disturbances would disappear.

Bargaining with convicted murderers for days on end, as if they were union negotiators, is the height of lunacy. A headline read "Prisoners afraid of Massacre." That is what should have happened to them.

Prisoners have wrecked two jails. Let them live in them as they are — I don't want to pay for the repairs. They gave up their rights when they committed their crimes.

When will our softness end?

JOHN TREGEAR,
6545 Sooke Rd.,
Box 458, Sooke

Civic Scene by Hubert Beyer

Those who have had dealings with city clerk Morran Waller know him to be a crusty old sort with more than his share of frankness.

But last week, old Morran went a little too far. When the results of a voters' registration drive conducted by five Victoria community groups were tabulated, there were a number of rejections, as might be expected.

Waller in his inimitable way concluded that this was the sort of thing that happened when some "dingaling" ran around trying to register voters.

Not very nice Morran. The community groups from James Bay, Fernwood, Fairfield, Victoria West and Blanshard Street have reason to be proud of the job they did.

Their efforts resulted in the registration of at least 1,700 voters who might otherwise have been deprived of their franchise.

And as for the rejection rate, perhaps 20 to 25 per cent, the Fairfield Community Association offered to have volunteers trained for the registration drive, but Victoria city hall apparently wouldn't have any part of it.

Credit where credit is due. The neighborhood groups did a good job, showed a community-minded spirit, and shouldn't be called dingalings for it.

And speaking of community groups, a lot of people are waiting to see whether CUFA (Communities United For Action) will field candidates in next month's civic elections. Having raked some of the groups over the coals in the past, I'd like to make one thing clear: Participation of community groups in municipal politics would be a welcome change.

I've called city council a smug little group in the past, a group of nice people from common backgrounds who don't really like to disagree with each other.

Some fresh blood on council would be beneficial to the city, but CUFA's major concern should be to offer credible candidates.

CUFA's platform must consist of more than just the determination to solve problems concerning the neighborhoods that have given birth to the action group.

CUFA will almost be forced to field candidates in this election if it wants to retain credibility and gain influence in city affairs.

If CUFA decides against active participation in this year's civic elections, it may become just another pressure group with a tendency to disappear quickly from the scene.

The choice should, therefore, not be whether to field candidates, but which ones. And time is fast running out.

□

Had a phone call this week from Bill Bowie of the Emily Carr Centre. A young handicapped woman who had been working at the centre for the past three and a half months, he said, had applied for unemployment insurance.

The form letter she received in the mail, said Bowie, scared her and she was afraid to go to the Manpower office by herself.

It was one of those typical letters written in cold, bureaucratic language that makes even the most daring and bold person slightly nervous.

"You are directed to report to this office . . . failure to do so will result in denial of benefits . . ." etc.

The young woman in question isn't mentally disturbed, but she has a problem with co-ordination and is, understandably somewhat self-conscious.

All she needed to throw her off balance is a letter which to her must seem almost threatening. Wouldn't it be nice if someone out there were to design form letters that had a little respect for human dignity?

□

Victoria city council's indecision over the question of biennial elections is by now rivalling the daylight-saving-time debacle of the Barrett administration's early days in office.

After having been turned on, off, on, off, the issue is on again. This time it appears city council will vote in favor of holding elections every two years.

After council rejected the idea little more than a week ago, some aldermen changed their minds again and the matter will go before city council, once more, on Thursday.

Should council vote in favor of the proposal as expected, there will be no more annual elections starting next year.

The whole council, including mayor, will be elected every two years which should save some money, create voter interest and result in greater effectiveness of council because aldermen seeking re-election or preparing to drop out of politics will do so only once every two years.

Ferry cooks' pay cited

Your reporter Don Collins . . . in your Oct. 3 issue states that chief cooks on B.C. Ferries couldn't possibly get more than $17,000 a year. He's wrong, dead wrong. The average for all cooks on the Horseshoe Bay-Departure Bay run is currently $21,600!

The highest paid cook is earning at more than a $23,000-a-year rate.

My figures are from B.C. Ferries accounts. They are gross pay figures. They include overtime. But they prove that "there are cooks on B.C. Ferries earning between $22,000 and $23,000 a year."

Mr. Collins, in his October 3 article, gives figures for 1974 and 1975. If he updates them to 1976 and includes overtime he will find that my statement was right.

JACK DAVIS,
Transport Minister.

COME TO THE PEOPLE
WE WILL
It's that personal, positive approach . . . the WE WILL approach.
Willingness is a people thing. When you come to us for service, we'll do everything possible to say WE WILL
Whether it's for a mortgage, a car or recreational vehicle, debt consolidation, investment or any of our other convenient financial services, just ask the WE WILL people.
VICTORIA PROVINCIAL GOVERNMENT EMPLOYEES CREDIT UNION
people helping people since 1940
DOWNTOWN 710 Broughton St. 385-1437
JAMES BAY 547 Michigan St. 382-5105
GLENDALE HOSPITAL Room 222 382-5105

DISTRICT OF NORTH SAANICH ZONING BY-LAW (1976) NOTICE OF PUBLIC HEARING

NOTICE is hereby given that all persons who deem themselves affected by the following proposed By-law will be afforded an opportunity to be heard before the Municipal Council on the matters contained therein at a Public Hearing to be held at the Holy Trinity Church Hall, 1319 Mills Road, North Saanich on Monday, October 18th, 1976 commencing at 8:00 p.m.

"By-law No. 194, District of North Saanich Zoning By-law, (1976)"

The redraft of proposed By-law No. 194 contains certain changes resulting from correspondence received or representation made at the Public Hearing held on June 21st, 1976. The Municipal Act requires that a Further Public Hearing must be held on this By-law before it can be adopted.

A copy of the proposed By-law and accompanying plan may be inspected at the Municipal Office, 1620 Mills Road, on any weekday except Saturday between the hours of 8:30 a.m. and 4:30 p.m.

8th October, 1976

E. F. Fairs,
Municipal Clerk.

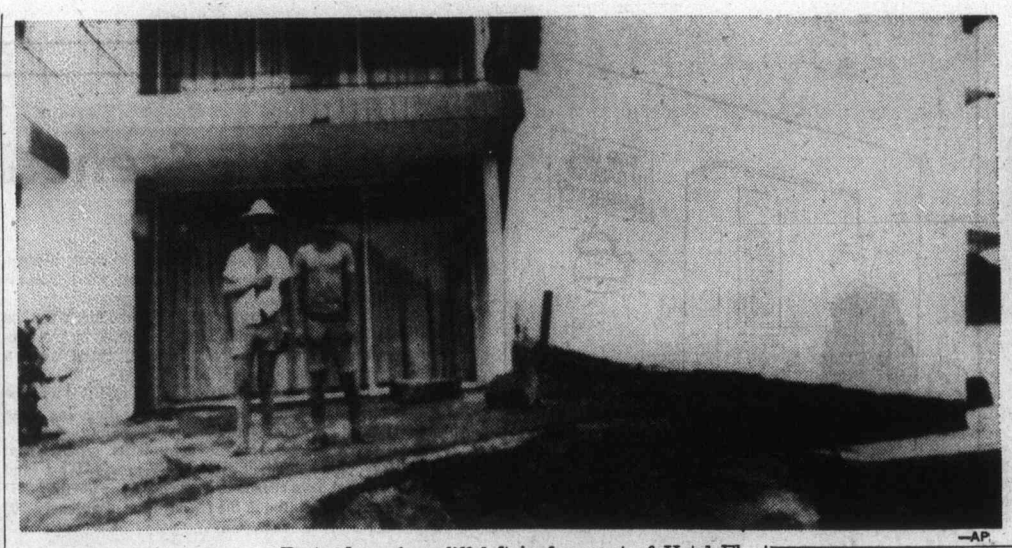

—AP.

Presidente on brink

Bystanders view cliff left in forecourt of Hotel El Presidente after tidal wave created by Hurricane Madeline ate away shoreline in Mexican resort of Ixtapa. Behind them at right, wing of building teeters on brink. Storm killed two people and injured nine.

Victoria group's quake aid

$40,000 for Mindanao

A group of Canadians and Filipino-Canadians in Greater Victoria has raised $40,000 to assist victims of the powerful earthquake and giant tidal waves that battered the southern coast of Mindanao Island in the Philippines Aug. 17.

The fund-raising drive is headed by provincial housing department employee Ben Pires, 804 Mann, Victoria, whose wife, Laila, was born in Manila.

Operation Bayanihan, begun Aug. 20, got off to a rousing start with a $25,000 donation from the provincial government. The Red Cross made a $10,000 donation and $5,000 has been received from private sources.

All of the money donated so far has been sent to aid the thousands injured and left homeless by the earthquake.

Pires has issued an appeal to area councils to make a generous donation to the fund and is asking each council member and municipal employee to make personal contributions.

Saanich Mayor Ed Lum, noting that "earthquakes are occurring all over the world," said any assistance to the fund should come from senior governments because municipal government has a restricted taxation base.

Bangladesh food waste appals U.S. probers

WASHINGTON (AP) — Much of more than $50 million worth of U.S. wheat, rice and soybean oil provided Bangladesh this year will go to waste, a Senate subcommittee said Saturday.

The 250,000 tons of food were supplied under the Food for Peace program, financed by long-term, low-interest loans.

"In a world of hungry people we have wasted one of the most precious resources we have — our food," Senator Hubert Humphrey and Senator Clifford Case said in a statement. Humphrey is chairman of the subcommittee and Case the ranking Republican member.

Their statement was based on a report by a subcommittee staff investigator who visited Bangladesh in August.

They said the investigator found Bangladesh "does not have enough storage facilities for the volume of food it received this year, with the result that large amounts have been lost to mould, insects and rodents."

"Although Bangladesh produced bumper crops this year, the report indicates that the government continued to request food aid and did not adequately manage the rotating and distribution of existing stocks," the report said.

Elk Garden Lake Centre
5450 PAT BAY HIGHWAY—Just Beside Elk Lake
PERENNIALS IN MANY VARIETIES
AUBRIETA • GALARDIA
DELPHINIUMS • MONEY PLANT
HEACHERA (CORAL BELLS) • DORONICUM
ALL ONLY 98¢ ea.
OPEN SUNDAY 9-5
OPEN THANKSGIVING MONDAY 9 to 8
10-9

PLIMLEY ON YATES
TAKE ONE OF OUR NEW AUSTIN MARINA MK II'S OUT DURING BRITISH LEYLAND'S BIG EVENT AND SEE WHAT WE MEAN BY WELL EQUIPPED.
The spacious new Austin Marina Mk II is one of the best-equipped family cars you can buy for the money. As standard equipment, it offers radial ply tires, power front disc brakes, door-to-door carpeting, anti-sway bars front and rear, a peppy MGB engine–and much, much more. The new Mk II also offers many design improvements including an improved suspension system, a redesigned luxury interior, and a comprehensive rust-inhibiting package. So pop on down to our place during British Leyland's Big Event and check out one of our new '77 Austin Marina Mk II's for yourself. Then take one out for a run. And while you're here, ask about the super values we're offering on all our '76 models–while they last.

PLIMLEY
PLIMLEY Established 1893 Now the Oldest Established Auto Firm in Western Canada
1010 YATES BRITISH CAR CENTRE 382-9121
(Dealer Licence Number 572A)
10-10

There's a lot of life in the old girl Friday and Saturday nights.
Even though The Empress is 67 years old, she's still very young at heart.
Especially on Friday and Saturday nights when dinner and dancing is fun for all in The Empress Room. At prices that are easy for all.
Join Her Nibs some Friday or Saturday night.
She's the life of the party.
For reservations call 384-8111, local 7705.
There's free parking for Dining Room guests.
THE EMPRESS CP Hotels
Swing and sway to the Irv Lang Trio.

WIN $250,000
OR ONE OF MANY BIG PRIZES IN THE NEXT
$3 WESTERN

FIRST PRIZE	$250,000
SECOND FIRST PRIZE	$250,000
SECOND PRIZE	$100,000
THIRD PRIZE	$ 50,000
PLUS 4 PRIZES OF	$ 25,000

AND THOUSANDS OF ADDITIONAL PRIZES RANGING FROM $50 TO $1000.
To insure that your chances to win remain constant, The Western Lottery has thousands of additional $50 prizes (one for every 125 tickets sold) and scores of $1000 prizes (one for every 25,000 tickets sold).
N.B. Winning tickets are selected from sold tickets only. An unsold ticket cannot win. Tickets are sold by over 300 non-profit community organizations, 5,000 club members and retail stores throughout the province. Look for "ON SALE HERE" decals. Proceeds from the sale of Western Canada Lottery tickets in B.C. make an important contribution to cultural, sports, recreational and leisure activities throughout the province. Major recipients of this money were as follows: B.C. Cultural Fund $1,175,000, B.C. Physical Fitness & Amateur Sports Fund $900,000 and B.C. Special Events Fund $400,000.
IT'S MY TURN
NEXT DRAW DATE OCTOBER 30, 1976. REMEMBER, YOU CAN'T WIN IF YOU DON'T HAVE A TICKET. GET YOURS TODAY!
If you are unable to purchase a Western Canada Lottery ticket from the outlets above, simply complete the coupon.
THE NEW $3 WESTERN ORDER FORM
B.C. Lotteries Branch
P.O. Box 7777
Victoria, B.C.
V8W 3B7
Please send me ___ tickets x $3.00 = Amount Enclosed $ ___ Cheque ☐ Money Order ☐
Tickets for this draw will be mailed to you upon receipt of this order form.
Name
Street
City Prov.
Postal Code Telephone No.
MAKE CHEQUE OR MONEY ORDER PAYABLE TO: B.C. LOTTERIES BRANCH
VC-4

CALIFORNIA.
Nonstop Orange Service.
4 to San Francisco.
3 to Los Angeles.
Morning, afternoon & evening from Vancouver.

Orange is Beautiful.
CP Air

Exotic animals still roam San Juan island

SPIEDEN ISLAND, Wash. (AP) — Exotic animals still roam here, but these days visitors usually stalk them with cameras, not rifles.

Once known as Safari Island — a haven for hunters after unusual game — Spieden Island now is owned by a group of Canadian investors.

Part of the San Juan Islands in northern Puget Sound, Spieden is home to Sika, axis and fallow deer; Corsican and moufon sheep; and Spanish goats.

The owners said they bought the island three years ago because they wanted to keep the island with its unusual animals intact, despite plans to bring more partners into ownership.

George Stricker, of Victoria said he and Frank Krieger and Doug Garland, also of Victoria, hope to attract as many as 40 investors.

The Canadians have posted "no hunting" signs and invited guests shoot animals only with cameras.

Spieden gained national attention a few years ago when a network news report focused on the "fishbowl" hunting where animals were stalked in the open without a chance of escape. Hunters came in by airplane, landed on the island's grassy runway and were entertained in a rustic lodge.

The preserve was operated by a group of businessmen headed by Gene and Chris Klineberger of Jonas Brother Outdoor World, a Seattle sporting goods company, for three years until bought out by the Victoria group.

Chris Klineberger maintained that financial troubles and bad publicity had no effect on the group's decision to sell, and that safari-like hunting was never large scale.

However, as part of a legislative inquiry, Washington State Senator Lowell Peterson toured Safari Island in 1973. He said the investigation was into the objectionable aspect of the semidomesticated animals being hunted with no chance to escape, and the possibility of stray bullets injuring residents of neighboring islands.

ACTIVE
566 DAVID ST. 382-8274

FURNITURE and APPLIANCE DISTRIBUTORS
GEORGE ROMANOW WALT GRENKE
YOU'LL LIKE THE MONEY YOU SAVE

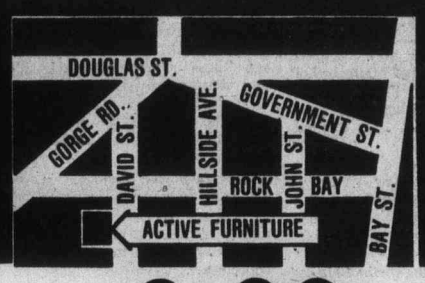

OPEN SUN. and MON. 10:00 a.m. to 6:00 p.m.
WITH UNBELIEVABLE PRICES!

SPECIAL COOKING DEMONSTRATION
SANYO Microwave Oven
MODEL EM8200
The modern way to cook. Prepares and cooks frozen foods in minutes. Easy-setting automatic cooking timer with shut-off chime and pilot lamp. Durable stainless steel interior. Large 14⅜"x10"x8" cooking area. 450 watts power.
SEE IT DEMONSTRATED
TAKE IT HOME AT THIS
UNBELIEVABLE PRICE OF ONLY
288.88

SEE A FIRST FOR NORTH AMERICA
SHOW TIMES 1:00 AND 4:00 P.M.
• See Harry Herbert (Magician) attempt to beat Houdinis 24-second record in escaping from a straight-jacket.
• Then Harry will attempt to duplicate this feat from 20 feet in the air . . . suspended upside down.
NEVER ATTEMPTED IN NORTH AMERICA

SANYO
20" COLOR TV
• 100% SOLID STATE
• NEW INLINE GUN
• SLOTTED MASK
• BLACK MATRIX PICTURE TUBE
• AFT., VHF and VHF DETENT TUNERS

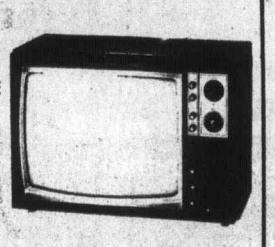

UNBELIEVABLE PRICE
SUN. and MON. ONLY 478.88

SOUNDESIGN
AM/FM Stereo Receiver with Built-in 8-Track Stereo Tape Player, Record Changer, 2 Speakers, Headphones and Stand.
FEATURES.
• Slide con • Pushbutton mode switches • Professional jack panel • Built-in 8-track stereo tape player with program selector • SD 432 full size record player with dust cover, cue and pause control • 617 speakers with 6½" wide-range speaker • 338 stereo headphones • MD 420 walnut veneer stand.
Sunday and Monday Only
199.95 LIMITED QUANTITY

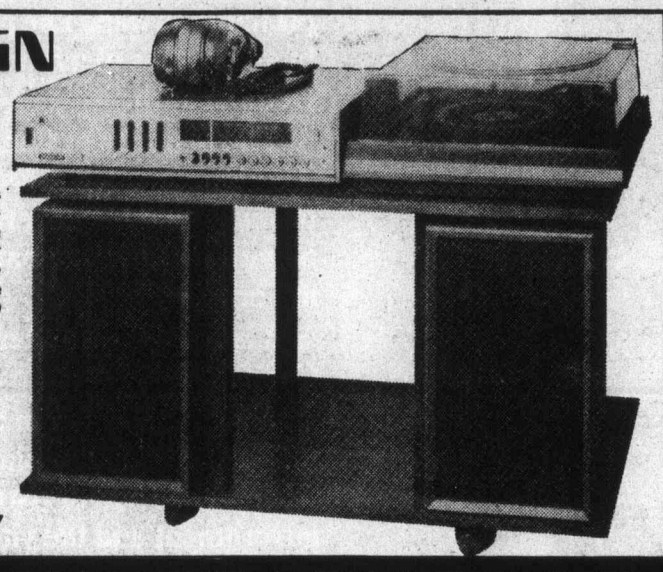

CKDA 1220
Fresh Sound / Mostly Music
ON LOCATION
Sunday and Monday 11 a.m. to 5 p.m.
with ALEX BOGUSZ
★ FREE DRAW! 6 TURKEYS TO BE GIVEN AWAY
★ FREE COFFEE AND DONUTS
★ PLUS OTHER SURPRISES

POCKET CALCULATORS 9.95
Sun. and Mon. Only

HERE'S MORE UNBELIEVABLE BARGAINS
PRICES IN EFFECT SUNDAY AND MONDAY ONLY OR WHILE STOCKS LAST

• FURNITURE •
TUXEDO STYLE CHESTERFIELD AND CHAIR . . . $288.88
BED SOFAS . . . $359.95
COLONIAL HIGH BACK CHESTERFIELD AND SWIVEL ROCKER WITH HERCULON COVER . . . $598.88
SINGLE BED CHAIRS Makes into a bed instantly . . . $108.88
5-PIECE KITCHEN SUITES . . . $59.95
MAPLE BUNK BEDS Including Mattress . . . $198.88
39" MATTRESS AND BOX SPRING (YOU HAUL PRICE) . . . $79.88
QUEEN SIZE MATTRESS AND BOX SPRING WITH LEGS . . . $158.88

• APPLIANCES •
MOFFAT 30" AUTOMATIC RANGE IN AVOCADO . . . $259.95
ENTERPRIZE 30" RANGE (COLOR $10 EXTRA) . . . $298.88
3 ONLY MOFFAT 30" RANGE SELF CLEANING OVEN AND ROTISSERIE . . . $468.88
MOFFAT SMOOTH-TOP RANGE 30" SELF CLEAN OVEN MODELS, PRICED FROM . . . $688.88
GIBSON FROST FREE FRIDGE 15 cu. ft. (Also available in Harvest Gold $10 Extra) . . . $439.95
13 cu. ft. FROST FREE FRIDGE . . . $399.95
7 CU. FT. FREEZER (Chest Style) . . . $208.88
18 CU. FT. FREEZER (Chest Style) OTHER SIZES AVAILABLE . . . $258.88
ROPER 8 CYCLE PORTABLE DISHWASHER . . . $299.95

• COLOR TELEVISION •
FLEETWOOD 26" COLOR CONSOLE SOLID WOOD CABINET ON CASTERS 100% SOLID STATE, BLACK MATRIX PICTURE TUBE . . . $698.88
A.G.S. COLORDALE 14" COLOR PORTABLE 100% SOLID STATE . . . $368.88

SCRATCHED/DENTED FLOOR SAMPLE APPLIANCES
• Fridges • Ranges • Washers/Dryers
INCLUDING SOME SPEED QUEEN
HURRY TO GET THE BEST SELECTION
1ST COME! 1ST SERVE!

EASY CREDIT TERMS AVAILABLE

10-9

Blacks united

From Page 1

by U.S. Secretary of State Henry Kissinger with the white minority Rhodesian regime, the Geneva conference would form an interim black-white government to rule Rhodesia until full black rule within two years.

The two black leaders said their participation in the conference was "contingent upon the fullfillment of a number of factors." They listed six demands that Rhodesian government sources later termed "ridiculous."

But the two men declined to say precisely whether they would refuse to attend the conference unless their demands were first met.

The demands listed by Nkomo and Mugabe included:

- Release of political prisoners and others detained under Rhodesia's emergency laws.
- Abolition of "protected villages" in which Rhodesia keeps a military presence to prevent nationalist guerrilla infiltration.
- Abolition of restrictions on all political activities in Rhodesia, where Mugabe's organization is one of several banned groups.
- The lifting of the "state of emergency," which gives authorities broad decree powers.
- Suspension of all political trials and the release of all guerrillas sentenced to death.
- Unimpeded return to Rhodesia of all members of "the liberation movement."

Mugabe and Nkomo said that the talks at the conference must be between blacks and Britain only and that if Smith attended he would be regarded only "as an extension of the United Kingdom delegation."

Smith, who led Rhodesia in declaring independence from Britain in 1965, has said he plans to lead the white Rhodesian delegation to the Geneva conference.

Rhodesian government sources said the key question was whether the new demands had the backing of the five black "frontline" nations bordering white-ruled southern Africa.

One source said the entire conference is in serious danger if the "frontline" states fully back the new demands and if Mugabe and Nkomo refuse to attend unless they are first met.

Conspiracy warnings 'ignored'

VANCOUVER (CP) — The Canadian Penitentiary Service knew early last summer that outside agitators were inciting rebellion at the B.C. Penitentiary and other Canadian prisons, a guards' spokesman said Saturday.

Paul Caouette of the Public Service Alliance of Canada said in an interview that the penitentiary service warned regional directors of the possible uprising but the warnings were ignored.

Solicitor-General Francis Fox said the reports would be investigated.

Haig-Brown dies at 68

From Page 1

eries Commission and was the author of 24 fiction and non-fiction works.

Attending physician Dr. Alan Hancock said Haig-Brown died within a very short time of the attack.

Close friend and fellow judge Hugh Campbell said Haig-Brown's death was a "dreadful shock."

He said his friend was "a man of real stature. There are few such men left today."

Campbell said Haig-Brown had not been ill and was "full of energy." He said his death came as a surprise but that it happened quickly, "the way it should happen to a good man."

Haig-Brown, born in Lancing, Sussex, England is survived by his wife Ann, and children Valerie Joan, Mary Charlotte (Mrs. Fred Bowker, 237 Meadowbrook in Victoria) Alan Roderick, and Evelyn Celia.

'Nice kids' at Peace Arch protest harp seal killings

BLAINE, Wash. (AP) — About 90 persons from Washington, Oregon and British Columbia handed out leaflets at the Peace Arch near the Canada-U.S. border Saturday to protest the killing of harp seals.

Elaine Hebel, a spokeswoman from Greenpeace Oregon, said the group planned to stay at the border at least until 3 p.m. today.

An officer at the Peace Arch said the group was "a bunch of nice looking young kids." He said they were peaceful and that no trouble was expected.

Posters proclaim Hua supremacy

From Page 1

named as Mao's successor. He had already been appointed head of the Politburo — a title which virtually means Communist party leader.

An official statement announcing this appointment said Hua will also supervise the crucial task of editing and publishing the writings of Mao.

Analysts said Hua, as overseer of the Mao archives, will be in a unique position to decide China's policies at home and abroad.

Hua first made his name as an administrator in Mao's home village of Shaoshan. He did not join the Communist party's Central Committee until 1969 and was named security minister only 18 months ago.

It was a major surprise when he was chosen last February to succeed the late Chou En-lai as premier. His selection was seen as a compromise to settle a bitter feud between leftist radicals and moderates — a row which had split Peking's leadership.

The regime appealed to Chinese and foreigners to submit originals of Mao's documents, including poems, telegrams, letters and speeches.

GOOD NEWS!

FALL SERVICE VALUES

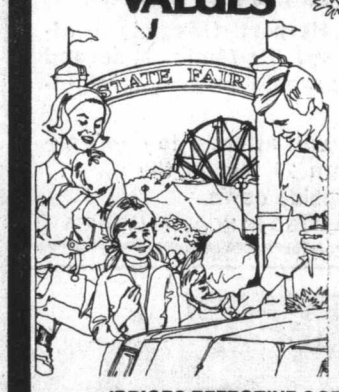

KEEP YOU ON THE GO!

(PRICES EFFECTIVE OCT. 4-30)

ENGINE TUNE-UP

INCLUDES:

1. Replace Spark Plugs
2. Replace Points and Condenser
3. Check Choke Operation and Set Carb to Specs
4. Set Ignition Timing
5. Replace Fuel Filter
6. Service Air Cleaner
7. Service Battery
8. Adjust Drive Belts
9. Set Engine to Specifications on Electronic Scope

6-CYLINDER Regular $57.00 SPECIAL Plus Tax 39.95

8-CYLINDER Regular $59.95 SPECIAL Plus Tax 42.95

Drive in with a smile or phone 386-2411

ENSIGN CHRYSLER PLYMOUTH LTD.

Service Department—Cook at View

WINTER SPECIAL

INCLUDES:

1. Pressure test cooling system
2. Check condition of all hoses and drive belts
3. Check cooling system for rust or corrosion
4. Test anti-freeze for strength
5. Check exhaust system complete
6. Remove all wheels and drums and check brake system
7. Check all shock absorbers for leaks and roadability
8. Check tire pressure and inspect for cuts or wear

Regular 26.50 Special 12.50

Anti-freeze Installed Special ..... 7.95 per gal.

Winter Tires at Super Savings!

autopac ENSIGN PACIFIC 66 autopac

Corner COOK and VIEW Streets 386-2411

October 14th is not "a day of protest" it is a day of mourning

A very sad day for Canada

Most working Canadians do not belong to a union. They, along with many union members will continue to work as hard as usual on October 14th. Perhaps in fact, a little harder.

Because they are working, not only for themselves, but for a principle as well. The principle is: are we to be governed by law or by the wishes of a few union leaders? The vote will be counted October 14th.

The majority of Canadians may or may not support the A.I.B. That's not really the issue. In the struggle between big unions, big business and big government, most Canadians are in the middle, being squeezed and battered on all sides. Yet they are in the majority.

It is a sad day for democracy. It is an even sadder day for Canada.

The political action of a general strike, for that's what it is no matter what label is placed on it, has been imported from abroad where it has had disastrous results for both workers and government and the vital majority in between. It cannot help. It can only destroy.

We appeal to all Canadians to join the majority and work to full capacity on October 14—let your conscience be your guide.

Your vote for Canada will be counted.

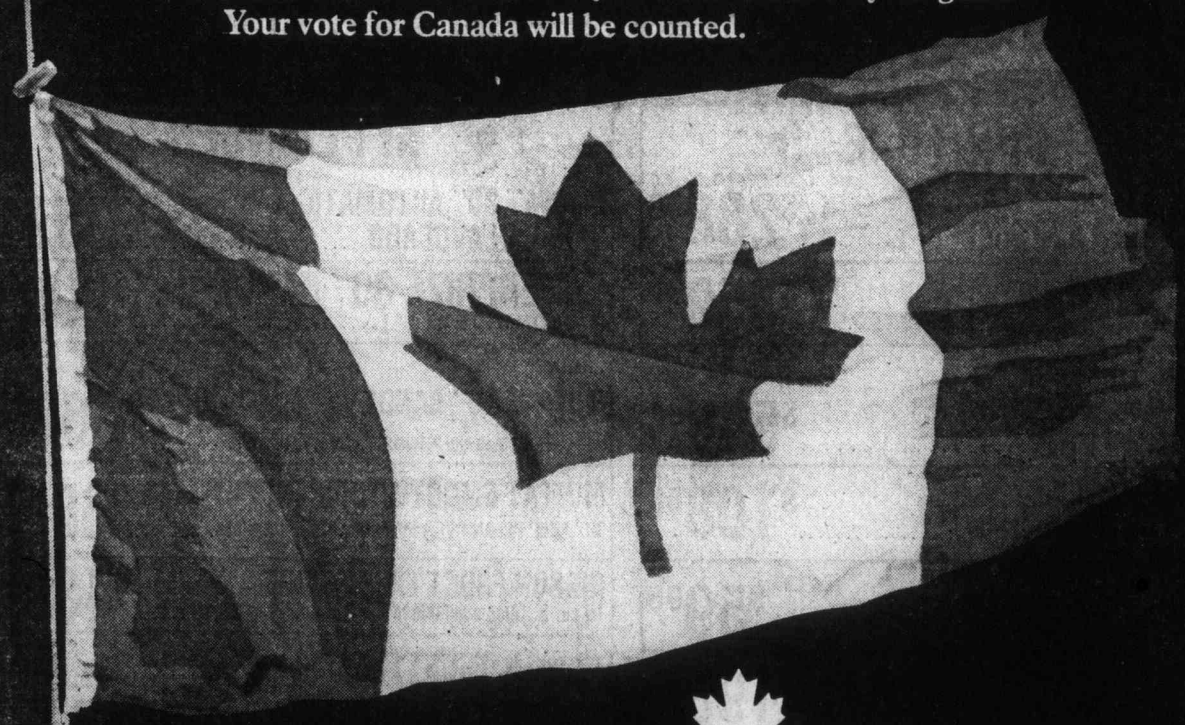

CANADIAN FEDERATION OF INDEPENDENT BUSINESS

A non-profit organization of over 37,000 independent Canadian businesses dedicated to the preservation of free competitive enterprise. P.O. Box 35, Don Mills, Ontario M3C 2R6

— Colonist photos by Alex Barta

Learning by doing

Not all learning at the University of Victoria comes in the traditional sit-down classroom style. Above, fourth-year geography student Rees van der Pol holds what looks like ray gun but is actually a device for measuring solar radiation, while colleague Mike Wilson marks down results. Right, education student Dale Denning makes paper out of vegetables with help of a clothes iron.

$125,000 cost for patch-up to UVic track

The minimum cost of repairing and upgrading the rubber asphalt track at University of Victoria's Centennial stadium is $125,000, Saanich's finance committee has been told.

The maximum cost of putting in a modern asphalt oval would be $750,000.

The estimate was given by Ralph Baker, the municipality's representative on the stadium committee, during discussion of the 1976-77 operating budget.

Lack of maintenance in the 10 years it has served the area has led to serious deterioration, the committee was told, and there was little likelihood the situation would be resolved in the next few months.

One way in which the upgrading could be carried out, however, would be for the Victoria Sports Council to push ahead with its plan to make a bid to host the 1979 Western Canada Games.

If the bid were successful, an approach would then be made to senior governments for financial assistance to upgrade the track.

Saanich finance committee chairman, Ald. David Paterson, feels the stadium benefits the entire Greater Victoria area and he supports the idea of the sports council making a bid for the Games.

The track has been used extensively for major track meets since it was opened, but Paterson notes that use by local schools has declined in recent months.

Saanich's share of the $47,865 to be paid by the four core municipalities toward the 1976-77 operating costs of the stadium is $9,300.

Greater Victoria school board also contributes toward operating costs on a usage basis.

Mayor Ed Lum, recalling that the stadium was built to commemorate Canada's Centennial, said: "We can't abandon the sports facility. Its needs must be met."

as a professional man, can you afford to pass up car leasing?

When you lease your car, lease it from us — you will get good service! Our custom-tailored leasing plan can relieve you of the time-consuming details of maintaining personal transportation. See us for a professional look at leasing, no obligation. We are leasing experts!

SUBURBAN RENT-A-CAR
386-6131
3377 DOUGLAS

Victim's dad lays charge

VANDERHOOF, (CP) — Peter Thomas, father of the Indian girl killed in a much-publicized traffic accident near this north-central British Columbia coummunity laid a charge of criminal negligence against Richard Redekop Friday.

The July death of Coreen Thomas, 21, who was nine months pregnant, became the focus of Indian complaints about alleged harassment and beatings by whites.

An inquest was held into the death after the local coroner had initially decided no inquest was necessary.

EATON'S

For the Hard of Hearing

Unitron hearing aids can help nerve deafness and understanding. We supply batteries at no charge for the life of the Unitron rechargeable Hearing Aid at Eaton's.

Fourth Floor 382-7141

Have portraits taken now for Christmas gift-giving

For 5 days only!

Tues., Oct. 12, through Sat., Oct. 16

A beautiful 8x10" COLOR PORTRAIT

.99 Individual person **.50** Handling per portrait

Children, Adults, and Families Welcome!
1.25 for each additional person in a group.

- Limit — 1 offer per person, 2 per family
- Extra prints available at reasonable prices, such as one 8x10 for 11.95
- Choose your favorite pose from actual finished portraits — not proofs.
- We use only the finest Kodak Professional Film and materials.
- If you aren't satisfied with these lovely portraits, your money will be refunded.
- A variety of mats and frames also available.

Photographer's Hours:
Tues., Wed., Oct. 12, 13, 9:30 a.m.-5:30 p.m. Thurs., Fri., Oct. 14, 15, 9:30 a.m.-8:00 p.m. Sat., Oct. 16, 9:30 a.m. to 5:00 p.m.

EATON'S

Eaton's Key Suppliers

and Radio Station CJVI/900

present a

'PRIZE of the HOUR' CONTEST

October 14th through October 23rd

Here's all you do to win one of these Great Prizes presented by Eaton's Key Suppliers:

Come down to Eaton's and pick up an entry form available now at any cashier, fill it out and deposit in the entry barrel on Eaton's Floor of Fashion or Major Appliance Dept . . . then starting October 14th if your entry is drawn your name will be announced on CJVI and you'll have nine minutes to call the station at 385-5813, to win one of these great prizes. Winners will be advised by mail where and how to pick up their prizes when they win. Prizes are not exchangeable nor negotiable for cash.
Employees and families of Eaton's and Radio Station CJVI are not eligible.

. . . and here's the Prizes that are to be won!

E.S.P. Pant and Vest, value 55.00
Crown Leather Gift Certificate for 50.00
Marquis of London Pant Coat, value 180.00
London Fog Coat, value 125.00
Irwin Toy Co. Playmobile, value 15.99
Irwin Toy Co. Modelling Clay Kit, value 12.99
Esmond Mills Electric Blanket, value 39.50
Esmond Mills 4 Acrilan Blankets, value 15.00 Each
3 Pup Tents, value 20.00 Each
J & P Coates Ltd. Two 6 Doz. Asstd. Sewing Access., value 25.00 Each
Belding-Corticelli. One 6 Doz. Cabinet Asstd. Threads, value 25.00
Syroco Canada Ltd. Plate Glass Mirror, value 90.00
G. Precious & Sons Linen Cloth/Napkins/Rings, value 45.00
Braun Coffee Grinder, value 22.95
Germain Montell. Two Royal Secret Luxury Lotions, value 7.95 Each
Revlon Moon Drops, value 10.00
Revlon Intimate Bath Powder and Cologne, value 10.00
Champion Agencies Women's Handbag, value 21.00
Champion Agencies French Clutch Purse, value 16.50
Champion Agencies Men's Billfold, value 13.50
Coro (Canada) Ltd. Two Vendome Jewellery Pieces, value 35.00 Each
Parker Pen Co. Contemporary Pen Desk Set, value 32.50
Doubleday Book Ltd. Classic Series — D. H. Lawrence, value 12.00
Doubleday Book Ltd. Classic Series — Somerset Maugham, value 12.00
Doubleday Book Ltd. Classic Series — John Galsworthy, value 12.00
Hamlyn Publishing Co. 5 Encyclopedias, value 9.95 each
Doubleday Book Ltd. Classic Series — George Orwell, value 12.00
Tan Jay Long Skirt and Top, value 55.00
Rosita Shoes 4 Pair Women's Shoes, value 32.00 Each
Savage Shoes. 2 Pair Children's Shoes, value 18.00 Each
White Stag/Mr. Toni Merchandise Voucher for 50.00
Koret of California 3-Pce. Co-ordinate Outfit, value 100.00
Greb Shoes. 3 Pair Women's Shoes, value 25.00 Each
Greb Shoes. 3 Pair Men's Shoes, value 25.00 Each
Bulova Watch Modern Decorator Clock, value 39.95
Bulova Watch Battery Wall Clock, value 44.95
Don Parker Men's Slacks, value 30.00
G.W.G. Ltd. Scrubbie Jacket, value 22.95
G.W.G. Ltd. Scrubbie Jeans, value 18.00
Princeville Chest, value 499.00
W. Jefferson Ltd. Sewing Basket and Accessories, value 35.00
Alan J. Grant Ltd. Set of Percale Sheets, value 33.00
Alan J. Grant Ltd. Set of Cannon Towels, value 21.75
Kroehler Green Velvet Tub Chair, value 269.95
Oster Blender, value 39.98
Oxford Picture. Three 24x48 Large Pictures, value 20.00 Each
Simmons Quietude Mattress and Box Spring, value 369.95
Riverdale Townhouse Double Size Quilted Bedspread, value 50.00
Sanderson Fabrics for a Sofa Slipcover, value 210.00
Aero Garment Merchandise Choice, value 25.00
Mr. Edwards Dress, value 50.00
Royal Doulton Three 16-Pce. Stoneware Sets, value 65.00 Each
CGE Automatic Toaster Oven, value 64.95
Reeves of Canada Ltd. Oil Painting Set, value 12.98
Sunbeam Jet Hair Dryer, value 31.98
Speed Queen Dryer, value 288.00
Pacific Sports Auto Trac II Downrigger, value 85.50
Viking 12" Portable TV, value 129.95
Black & Decker Workmate, value 69.95
Glidden Paint. 2 Gallon Int. Satin Latex, value 23.96
Samsonite Luggage Tote Bag Saturn III, value 29.95
First Lady Wig, value 70.00
Vilas Furniture Coffee Table, value 115.00
Ports International 3-Pce. Wool Suit, value 140.00
French Maid Lingerie Nylon Gown, value 15.00
Rose Knitting Mills Carlyle Sweater, value 15.00
Caya Fabrics 150x84" Athena Drapes, value 140.00
Lazyboy Rocker Recliner, value 299.95
Elizabeth Arden "Beauty on the Go" Kit, value 10.00

EATON'S

1.49 DAY

TUESDAY Only OCTOBER 12 at EATON'S

VICTORIA ONLY. Store Information 382-7141

Every Item First Quality — Please No Phone or Mail Orders

On Sale While Quantities Last

Shop Tuesday 9:30 a.m. to 5:30 p.m.

HALLOWE'EN CANDIES

40—5¢ Assorted Suckers — In a bag. Each 1.49
20—5¢ Assorted Suckers — In a bag. 2 for 1.49
40—5¢ Sunflower Seeds — In a bag. Each 1.49
Rowntree's Assorted Jr. Size Bars — 20 in a bag. Each 1.49
Hershey's Assorted Jr. Size Bars — 20 in a bag. Each 1.49
Chocolate Buds — 1-lb. box Each 1.49
Chocolate Wafers — 1-lb. box. Each 1.49
Chocolate Macaroons — 1-lb. box. Each 1.49
Lowney's Assorted Jr. Size Bars—20 in a bag. Each 1.49

Candies, Lower Main Floor

FABRIC GARDEN

45" Whisper Taffeta — Celanese Acetate for blouses, lining. Assorted colors. Yd. 1.49
45" Printed Polyester/Cotton Duck — Mostly natural backgrounds. Yd. 1.49
45" Novelty Cottons — Cotton or cotton/poly blends. Attractive prints and weaves. Yd. 1.49
36" Blue Denim — 100% cotton — Medium weight. Yd. 1.49
45" Printed Jersey — 85% Acetate/15% Polyester. Prints on dark backgrounds. Yd. 1.49
50" Decorator Cottons — All cotton, attractive prints, use for curtains. Yd. 1.49
Thread-Spun Polyester — 300-yd. spools. Assorted colors. 3 for 1.49

Fabrics, Third Floor

GIRLS' WEAR

Girls' T-Shirts — Each 1.49
Girls' Briefs — 2 for 1.49
Knee Socks — Sizes 6-8½. 3 for 1.49
Knee Socks — 9-11. 2 for 1.49
Mitts— pair 1.49
Hats — Each 1.49

Girls' Wear, Third Floor

BABIES' WEAR

T-Shirts — 12, 18 and 24 months. Each 1.49
Overalls — Size 12-24 months. Each 1.49
Plastic Pants — 6 for 1.49
Lace Trim Ankle Socks — 2 for 1.49
Blankets — Approx. 24x36". Each 1.49

Babies' Wear, Third Floor

COSMETICS

Shaving or Make-Up Mirror — One side magnifying, other side plain. 4½". Each 1.49

Cosmetics, Main Floor

SUNDRIES

Curad Ouchless Bandages — 100s. Each 1.49
April Showers Gift Set — Includes 75 gr. talc, 28 ml. cologne, assorted fragrances. 2 for 1.49
Germany Toilet Soap — Assorted fragrances. Pkg. of 3. Each 1.49
Q-Tips Cotton Swabs — 400's. Each 1.49
Wilkinson Sword Razor Blades — 5's. 4 for 1.49
Noxzema Anti-perspirant Extra Strength Roll On — Each 1.49
Tampax Tampons — Reg. and super 10s. 3 for 1.49
Cutex Lemon Polish Remover — 6 oz. 2 for 1.49
Jergen's Lotion — 7¼ oz. 2 for 1.49
Gillette Trac II Cartridges — 9s. Each 1.49
Aqua Velva Shower Soap — 5-oz. 2 for 1.49
Aqua Velva Gift Set — includes 4-oz. after shave, 5-oz. shower soap. Each 1.49
Willow Beauty Soap — With milk and Almond oil. 6 for 1.49
Glycerin Suppositories — Adult size. 12s. 3 for 1.49
Prevale Foaming Bath Oil — Assorted fragrances. 32 fl. oz. 2 for 1.49
Digel Tablets — Lemon-orange or regular flavours. 340 ml. Each 1.49
Stanley Cod Liver Oil — 16 fl. oz. Each 1.49
Eaton's Cotton Balls — Pkg. of 300. 2 for 1.49
Dura Gloss Nail Polish Remover — 113 ml. 4 for 1.49
Clifton Classic Bath Salts — Lilac, lavender. 16 oz. 2 for 1.49
Marigold Gloves—Sizes small, medium. 2pr. 1.49
Digel Liquid—lemon-orange and regular flavours. 340 ml. Each 1.49

Sundries, Lower Main Floor

SHAMPOO and TOILETRIES

"Gee Your Hair Smells Terrific" Shampoo — 350 ml. Each 1.49
Sonora Peach Nut Oil Hair Conditioner — 80 ml. tube. 2 for 1.49
Prevale Shampoos — Choose Egg Creme, Baby or Castile. 32 fl. oz. 2 for 1.49
Prevale Creme Rinse — 32 fl. oz. 2 for 1.49
Earthborn Shampoo — Green Apple, Strawberry, Avocado or Apricot. 350 ml. Each 1.49
Earthborn Baby Shampoo — 350 ml. Each 1.49

Shampoos/Toiletries, Lower Main Floor

TOOTHPASTES

Listerine Mouthwash — 18 oz. plus 6 oz. complimentary. Each 1.49
Colgate Mouthwash — 250 ml. 2 for 1.49

Toothpastes, Dept. 212, Lower Main Floor

HOUSEHOLD LINENS

Terry Tea Towels — 2 for 1.49
Bath Towel — Each 1.49
Checked Cotton Tea Towels — 100% cotton. 2 for 1.49
Perma Press Runners — With lace edging. Each 1.49
Pot Holder, Apron and One Oven Mitt — Set 1.49
Placemats — 2 for 1.49
Fingertip Towels — Design front. Each 1.49
Embroidered Pillow Cases — Pair. 1.49
Hand Towels — 2 for 1.49
Dish Cloths — 5 for 1.49

Household Linens, Third Floor

SPORTING GOODS

Flashlights — Each 1.49
Batteries — 9 volt. 3 for 1.49
Batteries — C, D. 6 for 1.49
Table Tennis Balls — Your choice. Each 1.49
Badminton Set, Badminton Racquet — Your choice. Each 1.49
AA Batteries — 8 for 1.49
Boys' Toques — Each 1.49
Bob Skates — Pr. 1.49
Smoker Chips — Each 1.49
Imported Fluttertails — 3 for 1.49
Bicycle Safety Flags — Each 1.49
Tennis Racquet — Each 1.49
Bicycle Combination Chain Lock — 20" Each 1.49
Hand Grips — Pkg. of 2. Each 1.49
Swim Fins, Snorkels — Your choice. Each 1.49
Tennis Balls — 3 for 1.49
Tennis Hats — Each 1.49
28, 40 or 60 gm Sea Silda— Each 1.49

Sporting Goods, Lower Main Floor

TOYS

Sturdy Buddy L Trucks — Assorted. Each 1.49
11½" Doll Clothes — 2 for 1.49
Plastic Baking and Beauty Set — 2 for 1.49
Assorted "Fun 'n Games" — 2 for 1.49
Inflatable Jaws Plastic Shark — 36". Each 1.49
Puffer Kites — Each 1.49
Plastic Boat or Plane — 2 for 1.49
Plastic Jeep or Camper — 2 for 1.49
"Nature's Window" Planting and Growing Set — Each 1.49
24" Bubble Beach Ball — 2 for 1.49
Barbie Doll Fashion Outfits — 2 for 1.49
Ping Pong Dolls — 2 for 1.49
Crochet Set — Each 1.49
Kids Card Game — 3 for 1.49
Gum Vendor — Each 1.49
Flower Making Kit — Each 1.49
Secret Wall Safe — Each 1.49
Plastic Model Kits — Each 1.49
Bozo the Clown — Each 1.49
Battery Operated Toothbrush — 2 for 1.49
Domi Figures Game — Each 1.49
Domi Adding Game — Each 1.49

Toys, Lower Main Floor

CHILDREN'S WEAR

Boys' Undervest and Brief — Sizes 4-6. 2 for 1.49
Boys' T-shirts — Plain patterns. Each 1.49
Boys' Socks — 3 for 1.49
Boys' T-Shirts — With or without collars. Stripes or plain. Each 1.49
Boys' Socks — 2 for 1.49

Children's Wear, Third Floor

FLOOR COVERINGS

Dura Mat — 15"x27". Each 1.49
Fatigue Mat — 16"x26". Each 1.49
All Purpose Mat — 14"x24" Each 1.49
2 Face Tape—1½"x14 yds. Each 1.49

Floor Coverings, Main Floor, Home Furnishings Building

LAMPS and ELECTRICALS

Gift Items from India — Each 1.49
Lamp Shades — Assorted smaller sizes and assorted colors. Each 1.49
60 and 100 watt light bulbs — 8 for 1.49

Small Electricals, Main Floor
Home Furnishings Building

MUSIC CENTRE

Recorded 8-Track Tapes — 2 for 1.49
Record Cleaning Cloths — 2 for 1.49
Long Playing Records — Each 1.49
Duracell "C" size Batteries — Pkg. of 2. Each 1.49
C-60 Cassettes — 3 for 1.49
8-Track Head Cleaner — Each 1.49

Music Centre, Main Floor,
Home Furnishings Building

JEWELLERY

Bead Ropes — Each 1.49
Sterling Silver Charms — Each 1.49
Macrame and Shell Necklace — Each 1.49

Jewellery, Main Floor

PICTURES

Italian Metal Frame Miniature Pictures — Each 1.49
Children's Framed Prints — Each 1.49

Pictures, Second Floor
Home Furnishings Building

WOOLS, FANCY GOODS

3 or 4-ply Fingering — 1 oz. 4 for 1.49
3-Ply Baby Sayelle — Acrylic. 3 for 1.49
Pot of Gold — Approx. 1-oz. all acrylic. 6 for 1.49
3-Ply Nylon — Assorted colors. Approx. 1-oz. ball. 5 for 1.49
Travel Suit Bag — Brown vinylal. Zipper front closing. Each 1.49
All Acrylic Wool — 100-gr. balls. 2 for 1.49

Wools, Fancy Goods, Third Floor

PET SHOP

Jumbo Dog Dish — Each 1.49
Longlife Vacation Food Block — 4 for 1.49
Weekend Fish Food — 3 for 1.49
Aquarium Gravel — 5 lbs. Assorted colors. Each 1.49

Pet Shop, Lower Main Floor

DRAPERIES

Burlap — Assorted colors. Approx. 36" wide. 1½ Yds. 1.49
Assorted Drapery Yardage — Mostly 45" wide. Plain and printed. Yd. 1.49
Foam Chips — 2-lb. bag. Each 1.49
Window Shades — White, 36x70". Each 1.49
Toss Cushions — Each 1.49

Draperies, Second Floor
Home Furnishings Building

Brown Betty-type Teapot

Each 1.49

Nothing tastes as good or relaxes you more than a good cup of tea. Brown Betty-type teapot holds 6 cups.

Housewares, Dept. 254, Main Floor
Home Furnishings Building

Melitta Coffeemaker

Set 1.49

Set includes one-cup filter coffee-maker, 50 Melitta filters and measuring spoon. On special now.

Housewares, Dept. 254, Main Floor,
Home Furnishings Building

Boys' Print T-Shirts

Each 1.49

Screen printed characters on front of shirts. Long-sleeved styling. For sizes 2-3x, 4-6x. On sale now.

Boys' Wear, Dept. 210, Third Floor

Plastic Vehicles

Each 1.49

Choose from an assortment of sturdy plastic vehicles. Cement truck, hauler, wrecker, camper.

Toys, Dept. 227, Lower Main Floor

Eaton's will be Closed for Thanksgiving Day Holiday October 11th

Shop Tuesday
9:30 a.m. to 5:30 p.m.

STATIONERY

Everyday Writing Pads — 4 for 1.49
Fredrix Artist Canvas — 18"x24" Each 1.49
Sketch Pads by Reeves — 9"x12" 2 for 1.49
Fredrix Artist Canvas — 12"x16". 2 for 1.49
Little Golden Books — 4 for 1.49
6-Page Photo Album — 9½"x12". Each 1.49
Blue Lined Envelopes — 2 for 1.49
Loose-Leaf Refills — Plain, narrow or wide rules. For 3-ring binders. 2 for 1.49
Typewriter Paper — White bond. 2 for 1.49
Canary Yellow Copy Paper — 2 for 1.49
Tabbed Exercise Books — 4 per pkg. 2 pkgs. 1.49
Duo-Tang Covers — 5 in pkg. 2 for 1.49
New Metric Pencil and Pen Caddy — 2 for 1.49
3-Ring Loose Leaf Binder — 1" rings. Each 1.49
Junior Exercise Books — 4 in pkg. 2 pkgs. 1.49
Varigated Pillar Candles — 3". 2 for 1.49
Majestic Telephone Index — 2 for 1.49
Random House Children's Books — 2 for 1.49
Backgammon Game — Magnetic. Each 1.49
Jewel-Eyed Teakwood Cat and Mouse — Each 1.49
Bridge Score Pads — 5 for 1.49
Pocket-Size Photo Albums — Your choice 2 for 1.49
Address Books — Color Choice. 2 for 1.49
Flat Wrap — 8 sheets of paper 20"x30" per pkg. 3 for 1.49
Curling Ribbon — Spool of 3/16"x450 ft. in traditional colors. Each 1.49
5-Roll Pkg. of Gift Wrap, Paper, Foil — 26x-240". Each 1.49
Stick-on Bow — Assorted colors. 25 to a bag. 2 for 1.49
8-Roll Pkg. of Gift Wrap — Assorted prints. 26x40". Each 1.49
Big Value Roll Gift Wrap — 30x300.'- Each 1.49
4Roll Pkg. Gift Wrap — Assorted prints. 30x-200". Each 1.49
Boxed Christmas Cards — 25 assorted designs. Each 1.49

Stationery, Lower Main Floor

HOSIERY

Sheer Panty Hose — All sheer, reinforced toe. 2 for 1.49
"Total Fit" Stretch Nylon Hosiery — 2 for 1:49
Dress Sheer Knee-Highs — 3 for 1.49
Knee Highs—Fall shades. 2 pr 1.49
Mule Slippers — Terry or acrylic. Pr. 1.49

Hosiery, Accessories, Main Floor

NOTIONS

Simulated Straw Hot Plate Mats — Choose from 3 shapes. 3 for 1.49
Shoe Shine Pads. 4 for 1.49
Corduroy Shoe Totes — Plastic lined. Choose from rust or gold color. Each 1.49
Scotchgard — 8-oz. tin. Each 1.49
Nylon Mesh Shopping Bag — Each 1.49
Oven Mitts — 2 for 1.49
Cosmetic Bag — Each 1.49
Brush and Comb Set — Each 1.49
Dish Cloths — 8 in a pkg. Each 1.49
Ironing Board Cover and Pad Set — Each 1.49

Notions, Lower Main Floor

HARDWARE

Key Hole Saw, Tubing Cutter — Your choice. Each 1.49
Heat Deflectors — Pkg. of 2 Each 1.49
3-Pce. Screwdriver Set — Each 1.49
Chuck Adaptor — ¼" to ⅜". Each 1.49
5-Pce. Punch Chisel Set — Each 1.49
"Super Sheers" — Cuts carpet, fish, sheet metal, flowers. Each 1.49
9-Pce. Metric Socket/Wrench Set — Each 1.49
13-Pce. Twist Drill Set — Each 1.49
Appliance Roll Toughs — Each 1.49
Aluminum Meter Sticks — Each 1.49
Polishing and Sanding Set — Each 1.49
3-Pce. Offset Screwdriver Set — Each 1.49
Krazy Glue— Each 1.49

Hardware, Lower Main Floor

PAINTS

Brushes — assorted sizes Each 1.49
Turpentine — Qt. 1.49
7½" Roller Kits — Each 1.49
Haddon Hall Specified — white or pastel shades. Qt. 1.49
Drop Sheets — 2 mil. Each 1.49
Dual Pak Roller Sleeves — Each 1.49

Paints, Lower Main Floor

LINGERIE

100% Acetate Shantung Brief — Elastic leg. M.L. Pink, blue, white. Also band leg. M.L.X-L. 2 for 1.49
Printed Bikini — Acetate. S.M.L. 2 for 1.49

Lingerie, Floor of Fashion

CHINA

"Silver Swan" Flatware — Stainless steel. Any 3 pieces 1.49
Bone China Daisies — 2 for 1.49
Peacock Wall Plaques — Pr. 1.49
Vienna Woods — Bone dishes. Each 1.49
Coasters — China or semi-porcelain Each 1.49
China Roses — Each 1.49
Assorted Tumblers and Stemware — 2 for 1.49
Cups and Saucers — Floral decoration 2 for 1.49
3-Pce. Set of Cup, Saucer and Plate — Set 1.49

China, Main Floor, Home Furnishings Building

BOYS' WEAR

Boys' Briefs — White and colors. S.M.L. 2 for 1.49
Boys' Terry or Crew Socks — 2 for 1.49
Boys' Neck Ties — Clip-on style. 2 for 1.49
Boys' T-Shirts — Colored and white. Each 1.49

Boys' Wear, Third Floor

AUTO ACCESSORIES

Key Fob — Each 1.49
Sparkplug Gauge — Each 1.49
6-12 Volt Auto Tester — Each 1.49
Terminal Cleaner — Each 1.49
Oil Filter Wrench — 2 for 1.49
Orlon Steering Wheel Cover — Each 1.49

Auto Accessories, Lower Main Floor

HOUSEWARES

Men's Lunch Kits — Each 1.49
Measuring Spoon Set — 5-piece, stainless steel. Each 1.49
Beverage Pitchers — Plastic. 2 for 1.49
Assorted Metal Trays — Each 1.49
Preserving Jar — 35¾-oz. size with Steelspring clamps Each 1.49
Vegetable Steamers — Each 1.49
Assorted Cookbooks — Each 1.49
Steak Knives — Stainless steel blades. Set of 6 Each 1.49
Stainless Steel Cutlery — 5-pce. place setting Each 1.49
Cheese Slicer — Each 1.49
Ironing Board Pad and Cover Set — Each 1.49
Assorted Mop or Brooms — Each 1.49
Clean-Up Kit — Consists of plastic dust pan and bannister brush. Each 1.49
Glass Relish Server Bowl — With stainless steel teaspoon. Each 1.49
Stainless Steel Egg Beater — Each 1.49
Thermos Bottle — Each 1.49
Assorted Kitchen Tools — Each 1.49

Housewares, Main Floor Home Furnishings Building

ACCESSORIES

Scarves — Acetate print squares Each 1.49
Toques, Mitts or Gloves — Acrylic. Each 1.49

Accessories/Leather Goods, Main Floor

GARDEN SHOP

Assorted Shrubs — Each 1.49
Sterilized Soil — 20-lb. bag Each 1.49
Front Lawn Grass Seed — 2-lb. bag. Each 1.49
10-lb. Bag Rot-it — Each 1.49
No. 2 lbs. Bag King Alfred Daffodil Bulbs — Each 1.49
No. 2 lbs. Bag Mixed Narcissi Bulbs — Each 1.49
6-Oz. Tube of Tanglefood for Fruit Trees — Each 1.49
Mixed Darwin Tulips — 15 per bag. Each 1.49
Mixed Crocus Bulbs—50 per bag. Each 1.49
Mixed Hyacinths — 6 per bag. Each 1.49
Mixed Hybrid Tulip Bulbs — 12 per bag. Each 1.49
Red Matador Tulip Bulbs — 12 per bag. Each 1.49
Red Emperor Tulip Bulbs — 18 per bag. Each 1.49
Mixed Rockery Tulip Bulbs — 12 per bag. Each 1.49
Mixed Parrott Tulip Bulbs — 15 per bag. Each 1.49
Mixed Double Tulip Bulbs — 12 per bag. Each 1.49
Novelty Iris Bulbs — 40 per bag. Each 1.49
Single and Double Anemones — 20 per bag Each 1.49

Garden Shop, Main Floor, Home Furnishings Building

BUDGET STORE STAPLES

Dish Cloths— — All cotton 6 for 1.49
Scatter Mats — Each 1.49
Printed Cotton Tablecloths Each 1.49
Terry Tea Towels — 2 for 1.49
Pot Holders — 2 for 1.49
Sugar Bags — 2 for 1.49
Christmas Table Cloths — Plastic. 2 sizes to choose from. Each 1.49
Kitchen Aids — 1 apron, 1 oven mitt, 1 pot holder. Set 1.49
Oven Mitts — Pr. 1.49
Cheese Cloth — 3pkgs. 1.49
Shower Curtain — Each 1.49
Place Mats — Pkg. of 4. Each 1.49
Polyester Fill — 1-lb. bag. Each 1.49

FOOTWEAR

Women's Slippers — S.M.L. 'Pr. 1.49

WOMEN'S WEAR AND ACCESSORIES

Body Suits — Each 1.49
Women's Long-Sleeve Tops — Assorted colors. Each 1.49
Women's Sun Hats — 2 for 1.49
Jewellery — Assorted. Each 1.49
Women's Tops — Sleeveless. Each 1.49
Bras — Each 1.49
Short Sleeve Tops — Regular. Each 1.49
Panty Hose — One size, assorted colors. 4 pair for 1.49
Knit Pants — Each 1.49
Knee Hghs — 4 pr. 1.49
Women's "Snuggies" — Each 1.49
2-Piece Bikini Bathing Suit — Each 1.49

MEN'S WEAR

White Cotton Handkerchiefs — pkg. of 6. Each 1.49
Men's Ties — Each 1.49
Colored Work Socks — Pr. 1.49
Work Socks — grey color. Pr. 1.49
Briefs — Each 1.49
Athletic Shirts — Each 1.49
Men's Long-Sleeve Turtleneck T-Shirts — Each 1.49

Downstairs Budget Store

THREE TO GET READY.
Spence BOWMAN Dobson
C-FAX 1070
MORNINGS

The Daily Colonist.

Section 2 Sunday, October 10, 1976 Page 11

Test Drive
THE ALL NEW
1977 LTD II
peter pollen ford

— Colonist photo by Alex Barta

Look a spider in the eye

Simulated spider spooks Michael Dean, 12, of 2428 Amelia, Sidney, but this is no ordinary model. It's entered in recycling contest in annual country arts and food fair at Saanichton fair grounds today and Monday. Ken Cruickshank, of 7990 East Saanich Road, made spider of grinding mill balls, bolts and reinforcing rods. Fair is sponsored by Citizens' Association to Save the Environment.

'I'm a dedicated farmer'

Spuds and costs, not land grab, issue in Saanich

By STEPHEN HUME
Colonist Reporter

In the wake of the B.C. Land Commission firings, Saanich growers aren't worried about losing agricultural land to industrial developers. Their main concern right now is "making ends meet," according to Saanich grower Ralph Michell.

One of the coldest and most erratic summers on record set corn and pumpkin crops back a month, and affected the size, color, and yield of the fruit harvest.

Erratic weather combined with shrinking wholesale prices spelled out a worrisome fall for many Saanich farmers.

"Most people don't understand what a farmer has to put up with at the wholesale level," corn producer Stan Fox, 1542 Hovey, said Friday.

"The prices you see in the big stores aren't in relation to what the stores pay the farmer. Vegetables are marked up by as much as 500 and 600 per cent," he said.

"I've sold marrow to a store on Shelbourne for three cents a pound, and they are selling it for 49 cents a pound."

Fox said he was getting less for corn today than he was five years ago. He also had a few critical comments about the weather, which has turned corn harvesting into a touch-and-go proposition.

Because of cold weather, sweet corn supposed to mature in 71 days is maturing in 150 days; cow corn hasn't matured enough either, Fox said. In 1975 much of the Saanich corn crop wasn't harvested because of autumn rain. This year the cold weather means that the corn doesn't ripen all at once.

Fox said he has 15,000 dozen ears of corn yet to be picked, waiting to mature.

The weather also severely affected the Saanich apple harvest. Varieties like Rob Roy and Tyndeman's Red dropped on schedule, around Aug. 20, although they hadn't matured. A horticulturist with the provincial agriculture department told Saanich Orchards owner Bob McMurtry, 1412 White, that low temperatures caused the apples to drop before they had ripened.

McMurtry lost more than a third, or 100 bins, of his Tyndeman's. There are 800 pounds to a bin.

McMurtry finished harvesting his McIntosh crop on Saturday. He got only half the normal yield; 125 bins. "They sized up all right," he said, "but I wasn't pleased with the color. The red wasn't deep enough."

Cold weather also affected the size of his Spartan and Newton apples, McMurtry said.

Saanich Orchards is its own retail outlet, but McMurtry also sells to wholesalers. Average wholesale price in Victoria for 20 pounds of apples is $3.75, and the markup can bring the retail price to between $4.45 and $4.95, he said. That comes to about 24 cents a pound to the consumer.

(A survey of Greater Victoria stores Saturday showed only the more-plentiful Okanagan apples for sale. McIntosh apples ranged from 15 to 49 cents a pound.)

The Saanich peninsula had a good potato and cauliflower harvest this year. Wholesale prices are another matter. Potato-man Ralph Michell, 6858 Patricia Bay Highway, said Friday he'll be in the red this year because of unfair wholesale pricing.

Michell said marketing boards control the wholesale price of potatoes on the Island, but not the markup system for wholesalers. The markup from grower to consumer used to be 25 per cent, he said, but today it's sometimes 100 per cent.

Another factor that contributes to hard times for the Island potato grower is that wholesalers can import potatoes from the U.S., while growers are forbidden by their marketing boards to export. Michell said Island wholesalers import potatoes duty-free.

He said that consumers have no idea what they should actually be paying for potatoes, and that they and the growers are the victims of an ''unfair'' pricing system which sees large profits for middlemen.

Michell grew more than 200,000 tons of potatoes this year.

But unless some help comes from the government, he said, he would lose $30,000 for the year.

"I'm a dedicated farmer," he said. "Farmers want to grow food, not shrubbery. My son is dedicated too, even when it's hard to make money. I want to be called a farmer, not a politician."

Climate forecasting still an elusive goal

By KING LEE
Colonist Reporter

Atmospheric scientists throughout the world agreed at a recent meeting in Edinburgh, Scotland, that long-range climate forecasting may be impossible but because it could be so useful, every effort should be made to find a way.

Dr. Robert Stewart of Victoria, director general of the federal environment department's Ocean and Aquatic Sciences, Pacific Region, attended last month's conference in Edinburgh and presented a paper titled Effect of Atmosphere on Ocean Variability.

Stewart, who has been director general of the Pacific Region since 1970, is a prominent scientist by world standards.

He was chairman of the Joint Organizing Committee of Global Atmospheric Research Program for four years before stepping down in June and is still a member of that committee.

He has other, equally-impressive credits, including Oceanographic Commission of the International Association for the Physical Sciences of the Ocean, executive committee member of the Scientific Committee on Oceanic Research, vice-chairman of the U.S.-Canadian Sea Use Council and a Canadian delegate to the International Council of Scientific Union and Committee on Space Research.

The 53-year-old scientist pointed out the difference between climate and weather forecasting. Climate forecasting, Stewart said, is the general indication while weather forecasting is the specific, day-to-day indication.

"Long-range weather forecasts, beyond about three weeks, are clearly impossible," Stewart said.

He said a series of week-to-week variations in the weather make up such phenomena as droughts, like those experienced in the United Kingdom and Europe this summer.

"No explanation may be possible for such things as droughts. It may be pure chance."

But if there were some way these phenomena could be predicted, the advantages would be immense, Stewart said.

The biggest winner in such an event would be agriculture. Prior knowledge of any lack or excess of rainfall would enable farmers to adjust planting schedules or even what to plant, resulting in maximum use of fertile land.

Stewart
. . . 'may be pure chance'

The fishing industry, important to B.C., would also gain by long-range climate forecasts. River runoffs could be predicted and artificial spawning programs could be adjusted accordingly.

Climate forecasting could even affect such trivial things as whether ski resorts should bring in snow-clearing or snow-making machines.

"Not only don't we know how to do it (forecast climate)," Stewart said, "we don't know if it's possible. But it's so important we should be trying to do it.

Stewart said the main emphasis in research so far has been on finding out how the oceans affect climate. While a great deal is known about how the climate affects oceans, Stewart said not much is known about the reverse.

Some of the answers may be found at the environment department's new $20 million centre under construction at Pat Bay.

Stewart hopes that the Institute of Ocean Sciences complex will be finished by 1978.

"I feel lucky we've survived the cutbacks," Stewart said, referring to the federal government's spending cutbacks.

Because the facility is right next to the airport, Stewart said that his department is in the "very advantageous" position of leading in the field of airborne oceanography, which he thinks is the coming thing in that field.

He agreed that this area is fast becoming a centre for marine and oceanographic research because of the Pat Bay complex, the Bamfield Marine Station on the west coast of Vancouver Island, and an oceanographic facility being built in Seattle by the U.S. government.

On a different subject, Stewart took exception to remarks made by Dr. John Dewey in a Colonist front-page article last Wednesday.

Dewey, a UVic experimental physicist interested in shock and blast waves, said tanker ships carrying liquefied natural gas (LNG) are floating bombs if a collision occurs and some or all of the gas escapes and is ignited by a small spark.

The force of a resulting explosion, Dewey contended, could be many times that of the atomic bombs dropped on Hiroshima and Nagasaki during the Second World War.

Stewart said discussion of the subject was being carried on by people not thoroughly familiar with the atmospheric boundary layer and the fluid dynamics of the problem.

Stewart defined the atmospheric boundary layer as generally the area between the ground and the clouds.

In that layer, Stewart said, liquefied natural gas would become very light after being warmed by the sea surface and would rise rapidly and disperse in the upper atmosphere.

"The probability of an explosion is very small," Stewart said. "You could get a fire, which would make it go up even faster. It would be more like the Hindenburg." He was referring to the hydrogen-inflated airship which burst into flames while landing in the U.S. in 1937 and was destroyed with loss of 36 lives.

Stewart said Dewey was drawing attention to a situation which required attention but that the case was over stated.

Stewart said an empty LNG tanker, with the fumes locked in a confined space, might be more dangerous than a fully-loaded one.

Youth, 17, critical after 2-car crash

A 17-year-old Sidney youth was in critical condition Saturday night in Royal Jubilee Hospital with injuries suffered in a two-car collision on West Saanich Road early Saturday morning.

Victor Wayne McArthur of 804 Bradley Dyne received multiple fractures and internal injuries in the accident which occurred at 12:30 a.m., Central Saanich police said.

He was a passenger in a car driven by Robert Barton, 16, of 2046 Melville in Sidney.

Barton and the occupants of the other car, driver Susan Holgate, 29, and her husband Allan, 33, of 664 Vanalman, Saanich, escaped with only minor cuts and bruises.

T. G. Norris dies at 83

Former B.C. appeal court justice Thomas Grantham Norris, 83, who wrote a controversial report on the shipping industry in Canada, died in hospital in Maple Ridge Saturday night.

Norris, who retired from the bench in 1968 after a career as a lawyer, politician, soldier and diplomat, was best-known for his report on the shipping industry in 1963 which resulted in the expulsion of Hal Banks from the presidency of the Seafarers' International Union.

Convicts need hope — Wallace

By NANCY BROWN
Colonist Reporter

People who have not been to jail should not be commenting upon conditions in the B.C. Penitentiary, or suggesting solutions to current prison unrest, says Scott Wallace, Conservative MLA for Oak Bay and a member of a citizens committee looking into prison reform.

Wallace himself received a "baptism by fire" initiation into the needs of prisoners during a recent hostage-taking episode at the federal penitentiary.

As a member of the citizens' committee, he had sat silent during negotiations as an observer, before he found himself in the middle of the dispute just before hostilities ceased.

When prison officials negotiated the terms for return of a 21-year-old prison guard hostage, it was decided that Wallace should remain with the prisoners from the time of the release of the hostage until the surrender of the prisoners.

"It was a time when you realized your value as a politician," Wallace said in a Victoria interview. "Everyone worried about the prison guard, and the possibilities of his release, but somehow when a politician was left behind in return for that guard's release no one felt they should worry.

"I guess it just goes to show that politicians are really expendable," he said ruefully.

Wallace said the citizens committee had held to an observer's role during the recent prison unrest because it had not been in existence long enough to go further and take sides. The committee had been formed only in June.

However, he said, some tours of prisons had left him with definite impresssions.

He had noted an obvious change in atmosphere in moving from the pen to one of the medium-security prisons such as Matsqui or Mountain View prison at Agassiz.

"I know that there is a difference in dealing with medium and maximum security prisoners, and that it is more difficult to set up vocational training at the pen when potential weapons have to be kept from prisoners.

"All the same, there is a tangible difference between those medium-security prisoners who are learning a trade and looking forward to release, and the total hopelessness of the pen inmates."

Too many people who offer public opinions on the prison system have not been near any prison, Wallace said.

The only ideas presented seem to be that criminals should be locked up so that society could stop worrying about them.

"People seem to ignore the fact that eventually even criminals have to be released, and if they have not been rehabilitated within the prison system they will be as dangerous upon release as they were before incarceration."

Too many people, Wallace suggested, talk about mollycoddling of prisoners as being synonymous with rehabilitation.

"I don't claim to have all the answers, Wallace said, "but I do know that prisoners have to be offered some hope after they have served their time, if only for the protection of the society that locked them up.

"And they have to have decent living conditions, even if it is only to attract a good calibre of prison guard.

"And if I'm to be called a bleeding-heart for those sentiments, then so be it."

Too delicate for 'jaws of life'

A Victoria fire department spokesman called this single-car accident at 1524 Begbie in Victoria Saturday afternoon "one of the rare, odd cases where the Jaws of Life couldn't work." The driver's foot, trapped by the utility pole under the left fender, had to be loosened by hand. Driver of the car, Carol George, was in satisfactory condition at Royal Jubilee Hospital.

— Colonist photo by Alex Barta

Yukon's economy in a mess

Mine industry crippled

WHITEHORSE, (CP) — Yukon's fragile, mining based economy is in a mess.

The $228-million mining industry was crippled last summer when the United Steelworkers (USW) closed three of the Yukon's four operating mines as well as an asbestos mine just across the border in northern British Columbia.

Labor disputes disrupted operations at Whitehorse Copper, United Keno Hill Mines at Elsa and Cyprus Anvil Mining at Faro. Cassiar Asbestos was closed in northern B.C.

The only mine unaffected by labor problems was Clinton Creek, eight miles from the Alaska border. The workers at Clinton Creek are members of the Canadian Mine Workers Union. Their negotiations are concerned with severance pay.

Fibres exhausted

Cassiar Asbestos Corp. has announced that the Clinton Creek mine will be permanently closed in mid 1978 because commercial-grade fibres have been exhausted. Exploration in the area is expected to continue.

The Cyprus Anvil lead-zinc mine, a $20-million net-profit operation at Faro, is the Yukon's largest mine and Canada's top lead producer. When in operation, it mills 10,000 tons of ore a day.

There have been four legal and illegal work stoppages at Cyprus Anvil so far this year. The latest strike by 400 USW members was a protest against the federal Anti-Inflation Board, which rolled back a wage increase to nine from 36 per cent.

Major impact

Mining activities at Faro have an international impact. Skagway, Alaska, is the port where ships load Cyprus Anvil ore concentrates destinated for markets in Japan and Europe. The lead and zinc concentrates are smelted overseas for use in the manufacturing of goods that circulate throughout the western world.

Faro isn't on most maps. Constructed as an instant town in 1969, it is the Yukon's second largest community with 1,500 residents.

Cyprus Anvil is the Northern Canada Power Commission's biggest customer. With the mine closed, the commission is losing $200,000 a month.

The power commission is a federally-owned utility which can't operate in the red, and that means Yukon taxpayers will probably have to pick up any deficit.

Power rates up

The commission has already raised wholesale power rates by 80 per cent in the last year to defray a $30 million cost override for its 30-megawatt Aishihik power project 80 miles northwest of Whitehorse.

Because of recent power and petroleum price increases, the 22,000 residents of the Yukon face a long, harsh winter. Many are jobless and some are moving out. Unoccupied houses with For Sale signs are increasingly evident.

The mining slowdown has had a devastating effect on peripheral businesses.

The $20-million mineral exploration industry was quiet this year, with the inactivity partially due to exploration crews stopping work at mine sites involved in labor disputes.

Incentives given

Another factor affecting the Yukon is that companies have been given incentives by B.C.'s Social Credit government to start exploration programs in that province. Companies naturally search for minerals where they can get the most for their exploration dollars and the North is becoming expensive.

The White Pass and Yukon Route, the Yukon's largest transportation company, laid off 290 employees, including 90 per cent of its 133 truck drivers, as ship and train schedules slackened and only a few diesel units trickled along the territory's gravel roads.

Whitehorse Copper and Cassiar Asbestos returned to work in late summer after long closures but only five employees were rehired immediately to get the mines back into operation—a procedure that takes several months.

The Yukon has a work force of less than 10,000.

Big fuel tax

Merv Miller, the territory's assistant commissioner, said $500,000 has been lost in fuel taxes. Trucks pay 16 cents a gallon road tax—one of the territory's main sources of income.

It is virtually impossible to calculate the loss in taxes from lost wages. Cash circulation on the retail market has been slow.

Miller said the repercussions will be felt for two years regardless of when all industries resume full productivity.

Politicians are concerned about the Yukon's total dependence on mining.

Federal control

"The Yukon can't withstand the pressure of the work stoppages any longer," said Dr. Jack Hibbard, a member of the territory's legislative assembly.

The legislative assembly has 12 elected members but the Yukon remains under federal jurisdiction from Ottawa.

"If legislation is the route, let's take it," Hibbard said, although he is worried that legislation will further alienate labor, management and the Anti Inflation Board.

Union members at Faro say they will quit if forced back to work by legislation.

Cyprus Anvil and Cassiar workers are among the highest-paid in Canada.

At a United Steelworkers mining conference in Whitehorse in March Bob Yorke and Stu McCall, meeting chairmen, had a brief debate over which union local would get the highest contract in the shortest negotiating period.

Stick together

Yorke, USW local president at Cassiar, asked that all unions stick together to ensure good contracts for all mines.

McCall is the USW local president at Cyprus Anvil and an elected member of the legislative assembly. An Englishman, his hair coiffured in a balloon of black ringlets, he was in the pulp and paper trade before coming to Canada. He has been at Cyprus Anvil for six years.

"I don't like mining," he said. "The mining industry is immature. It takes risks, gambles and is financially greedy."

Cyprus Anvil had offered to join the union in a dignified, organized appeal to the Anti-Inflation Board against the rollback decision but the union decided to strike.

Too expensive

Bob Hilker of Whitehorse, a consulting geologist and vice-president of the local chapter of the Canadian Institute of Mining and Metallurgy, said labor is getting too expensive in Canada—"It's going to put Canada's minerals out of the market."

Hilker said there is no way 22,000 people in the Yukon can continue to pay revenue losses for a multi-million-dollar mining operation.

"The Yukon needs legislation with teeth in it," he said, suggesting provincial status may be the answer.

Marcos seeks U.S. bases

MANILA (UPI) — President Ferdinand E. Marcos says the Philippines is seeking complete sovereignty over the two major bases used by the United Staes. Marcos told foreign and Filipino newsmen the Philippines demand includes the designation of the facilities as Philippine — not American — bases, and the assignment of a Filipino base commander.

Vancouver Trading Week

VANCOUVER WEEKLY STOCK QUOTES
Distributed by The Canadian Press
Week ending Friday, Oct. 8, 1976

Quotations in cents unless marked $. Odd lot sales marked z. Net change is from last week's close of same lot type.

Stock	Sales	High	Low	Close	Net Ch'ge	1976 High	1976 Low
Resource and Development							
Aalenian	68020	22	18	19	−4	68	2
Adanac	1000	25	25	25		35	18
Adonis	11500	10	10	10		20	10
Andex Mns	169500	30½	27½	27½	−2½	30½	9
Anglo Bo	36850	145	135	145	−2	470	65
Arcdia	3500	11	10	11		21	7
Ardo	33500	6	5	6	+1	10	3
Arodien	2000	25	25	25		47	16
August Pet	24241	20	18	20	+2	35	14
Avino	10000	17	15	17	+1	29	14½
Balfour	30600	41	25	25	−19	159	17
Barrier Rf	37300	49	47	48	+1	158	47
Bath N	16500	61	52	52	−12	112	52
Belcara	9500	8	5½	8	+3	20	5
Bll Mly	400	6	6	6		15	6
Belmoral	9000	62	60	60	−2	150	60
Benson	1500	14½	14½	14½		29	13½
Bow Rvr	10500	22	21	21	−1	40	21
Bmeda	800	110	107	110	+5	210	100
Brendx Res	500	15	15	15		15	15
BX Dev	3420	120	111	111	−9	259	87
Calico	2000	5	5	5	+1	10	4
C Brrnca	2500	30	28	28	−1	32	18
C Hdgs	500	92	92	92		120	88
Cdn Nat res	2400	425	400	400	−40	5¼	340
Canwex	5500	5½	3½	3½	+ ½	13	3
Car Bell	2000	8	8	8		12½	7
Carolin	15700	107	100	102	−5	185	60
C Cons	1600	8	5	5		14	5
Casino	5350	18	16	16	−2	31	15
Celico Res	4400	18	14	18		39	14
Chandafar	1000	49	49	49		100	40
Chnl Gld Rs	4000	13	13	13	+1	30	10½
Charlfn	4000	8	7	8		45	7
Charta	2000	8	7	7	−1	15	7
Chatex	2625	19	16	16	−4	42	16
Chromx	400	11	11	11		33	11
Cima Res	2250	31	26	26		55	25
Citec Minl	1500	13	13	13	−1	20	12
Claymore	22250	50	41	42	−8	174	41
C Cop	700	100	100	100		100	60
Colby Mns	40000	71	62	66	+4	106	34
Clman B	100	55	5	5		8	4½
Col pra	1900	55	55	55	+5	90	50
Clonial	28800	95	90	90	−10	100	50
Cit Res	390652	40	26	29	−12	63	20
Comaplex	1000	22	22	22		30	12
Comet Ind	1000	50	50	50	+5	70	30
Conam Re	29800	58	55	57	−1	60	20
Concept	15100	90	85	90		110	55
Con Bound	7500	18	16	16		54	16
Cons Citex	400	6	6	6		34	6
Cons Colum	34000	19	15	19	+6	28	12
Cons Kalco	85300	33	30	33	+3	36	20
Cons Butt	3250	8	8	8	+3	12	5
Cons Tran	43400	42	40	40	+1	42	9
Cop Ex	74000	10½	8	8	+ ½	17	5
Copr Lak	58000	21	17	19	−1	35	16
Coralta	11767	31	28	28	−3	65	28
Coseka Res	200	330	330	330	−30	410	300
Coynex Dev	38700	204	190	193	−12	240	130
Crgmnt	300	$6	6	6		6⅜	5¼
Cream	3500	14	13	13	−1	28	12
Cree Lak	7750	300	280	294	−1	325	35
Ctlas Expl	48500	19	17	17	−2	36	12
Cyp Anv Mn	400	$9⅝	9⅝	9⅝		12	9
Cypre Res	62500	25	22	23	−2	80	22
Dankoe	3101	240	215	230		305	185
Davnport	4602	40	33	33	−8	74	33
Dav Kys	200	22	22	22		48	22
Davoll Nat	2000	52	51	51	−4	100	35
Delta Pet	3000	15	15	15		16	9
Dus Mac	12000	53	51	53	−1	95	30
Eagle R	2500	6	6	6		12	4½
Early Bird	16100	20	19	19		35	16
Eltron Sec	2300	78	72	72	−3	110	40
Enex	500	26	26	26	−1	36	25
Fosco Mng	500	7	7	7	+2	15	4
Freehld	2772	34	24	24	−11	75	21
Futurty	2000	3	3	3		10	3
Galveston	6800	85	79	79	−1	170	79
Geo Dyn	25500	6	5	6	+1	45½	4
Giant Ex	3100	6	5	6	+1	9	3
Gnt Mas	600	115	111	115	−4	188	90
Gt Reef	600	65	65	65		75	45
Gbritar	2400	$6¼	5¾	5¾	−1	8¼	5⅝
G Gate	3000	17	17	17	−1	30	17
Gldn Gnit	38300	29	24	27	−2	46	11
Golden Std	1400	14	14	12	−4	31	10
Gold River	1000	15	15	15	−2½	42½	14
Grandora	5000	8½	8½	8½	−1	22	5½
Grand Prix	1500	209	200	206		209	133
Gsa Res	2430	99	88	88	−15	243	88
Hallmark	6000	34	32	32	−3½	54	31
Henrieta	47700	117	106	112	+2	230	22
Hilnd Lode	8000	6	5	5½	+ ½	16½	4½
Hihhawk	500	10	10	10		26	10
Hmont	1700	106	101	101	−4	135	101
Holofi	221600	250	220	250	+30	250	120
Host Vent	3400	151	150	150	−7	220	85
Imp Met	5000	13	13	13		26	10
Initial	500	21	21	21		27	15
Intergold	3833	14	13	13	−1	23	12
Ill Bremac	129800	66	58	58	−9	93	40
Joy Ind Ltd	4000	30	28	28	−2	48	22
Kent Ergy	10500	27	23	23		35	15
Klondex	4000	37	30	30	+2	45	15
Knoby Lak	110575	95	83	91	+8	100	66
Lade Dev	11000	7	7	7	−1	55	7
Laguna	5000	6	5	5		11½	5
Lmc Res	132900	46	38	42	−2	62	22
Lori Explor	3000	11	11	11	−2	16½	6
Lornex	4600	1125	1125	1125		1200	685
LP Indust	520	6	4	4		23	4
Magnum	1300	39	39	39		40	14
Makaoo	1500	6	5	6		21	5
Marge Entr	1700	25	25	25		37	25
Mark V	3800	85	80	84	−16	152	55
Midas	10000	7½	6	7½	+ ½	25	5½
Mid Mtn	2667	25	25	25		33	17
Mt Wash	2000	9	9	9		14	5
Mtn Stats	19500	50	31	48	+13	50	26
Nadina	1500	6	5½	5½	− ½	19	4
New Chief	2000	10	10	10		15	5
N Cinch	6200	30	26	26	−4	40	18
Nwcst Slvr	33170	15	13	15	−1½	56	13
New Minex	30400	25	18	23	+5	31	12
N Privtr	2000	5	5	5		10	3½
New Pyrm	25140	15½	13½	14	−1	40	13
Nicola Cop	2000	12	12	12		20	5
Northair	17300	135	120	135	+9	256	83
N Atlantic	6500	20	18	18	−6	39	18
N Hart res	500	15	15	15		19	9¼
N Bullion	1167	20	20	20		27	15
Ntrn Eagle	5000	9	8	8	− ¼	27	7
NW Vent	11100	85	80	85	+3	136	75
Nuspar	2000	14	14	14		20	10
Oxbow	33400	153	140	145	−5	172	50
Pacific Res	32500	80	63	76	+13	229	59
Pa Acheron	3500	16	16	16	−2	19	11
Parmnt	1000	7	7	7		12	4
Pthfndr	9700	33	30	30	−2	44	22
Peel	1000	6	6	6		18	4
Pegasus	8000	37	35	35		60	35
Perry Rvr	800	153	153	153		215	150
Plains P	9180	22	20	22		25	11
Prism Res	15500	19	17	17	−1	20	12
QC Expl	28850	147	130	130	−20	255	90
Qtsino	500	9	9	9		16	6
Rainier	1000	101	100	100		135	100
Ramco Ind	48066	18	16	18	+1	23	7
Reniks	1500	16	15½	15½	+ ½	34	10
Rio Plata	1000	20	17	17	−2	35	15
Riviera Ind	2000	3	3	3		11	3
Robert Mns	4000	15	13	13	−1½	28	12½
Rosmac	1800	11	11	11		18	8
Ryslo Silvr	9000	9½	6	6	−3	18	4
Sabina	1325	90	80	80	−8	140	80
Sna Res Ltd	2000	24	24	24	−1	25	24
S Jacinto	19500	15	15	15		25	10
Saxton Ind	1000	14	14	14		26	12
Seaforth	174000	27	73	24		48	23
Seneca	60771	152	145	145	−3	152	35
Sheba	4500	15	14	14		35	7
Shld Dev	2000	60	52	60	−2	107	31½
Sicintine	21000	14	12	12½	−2½	18	9
Slk Prem	2500	7	7	7	−1	12	4
Silmil Ltd	3749	44	42	44	+4	44	10
Sir City	1000	4	4	4		9	2
S Christl	1000	22	22	22		38	8
S Spring	22500	28	25	25	−1	75	25
S Stndrd	27550	70	61	65	−5	124	61
Skat Res	50	58	58	58		95	46
Sonic Ray	5500	10	8½	8½	−3½	31	8½
Sproatt	1000	11	11	11		32	11
Stall Lak	2500	50	40	45	+10	50	30
Stampd	21900	425	405	410	−10	470	231
Sunlite	300	275	260	260	−20	5¼	260
Tx Resce	2000	21	20	20	−3	33	20
Tacoma res	4040	8	8	8	−1	19½	8
Taseko	500	8	8	8		14	8
Thor Expl	10200	98	85	88	−12	182	85
Thundrwd	375865	18	16	17	+ ½	30	10
Tnta Hill Ms	2000	12	12	12		34	12
Tinta Slv	1000	20	20	20	−1½	100	18
Trwest	4000	14	14	14		22½	10½
Tourngn	11000	35	32	32	+1	103	24
Tyee	232700	65	53	58	+4	72	6
UCambrg	5000	40	35	35	−3	45	18
Unitd Frtn	23110	34	31	32		40	15
U Hearne	109800	122	105	115	+10	130	32
U Gold	5833	15	13	13	−1	17	10
U Rayore	40	27	27	27		45	24
U Westld	9750	35	31	35	+2	50	8
Va Co	1326	675	655	685		950	650
Van Silver	19600	45	40	45	−6	60	35
Vntreal	132000	16	12	12	−2	22	7
Vntor Res	7700	24	20	18		48	18
Vestor Ex	9300	54	50	53	−1	112	50
Wicome	13400	71	66	68	−1	125	63
W Mines	4150	445	405	410	−45	6⅞	265
W Ring H	3500	170	170	170		178	100
Ykn Rev	5000	25	24	25	+2	38	16
Znith	500	10	10	10		17	7
Warrants and Rights							
Cit Rs Wt c	87000	14½	8	10	−6	28	8

Total sales, resdv: 4,264,657
41 Advances, 89 Declines, 75 Unchanged

INDUSTRIALS

Stock	Sales	High	Low	Close	Net Ch'ge	1976 High	1976 Low
Alberta En	1000	$12	12	12		12⅛	9⅜
Alcan	1700	$24⅝	24	24		29⅝	23⅛
Ail Ven Pro	250	180	170	170	−30	250	120
Ardiem Ind	2000	42	42	42		65	35
Ath Col	1000	90	90	90		155	90
BBC Rty Un	200	$14	13¾	13¾	− ¼	14⅜	12½
Bnk BC	28	$21⅛	21⅛	21⅛		22	20⅜
Block	2940	415	400	410	+5	450	350
Bralorn	198	290	250	280		425	250
Bras A	1000	$10½	10½	10½		12½	9¾
BC For	200	$22½	22½	22½		23⅝	18
BCT 6 pf	25	$62	61½	61½		63	59¾
BC Tel	4600	$12¾	12¾	12¾	+ ⅛	13½	11
Bc T 4 ¼	7	$47½	47½	47½		47⅞	47½
BC Turf	68	412½	412½	412½		6¼	412½
Burr Mtg	300	150	150	150		195	150
C P	100	$17	17	17		18¾	13¾
Cantor	500	$5¾	5¾	5¾	+ ¼	6	5⅛
Computx Ct	4700	15	15	15	−5	30	15
Cor Ind	5043	480	470	475	−5	5	400
Daon Dev	1500	$7¼	7¼	7¼	− ¼	8⅜	6⅛
Doman	3100	470	450	470	−10	6	380
Field	200	$8	8	8	− ½	11½	8
Finning	100	$13½	13½	13½		14¼	9
Gestalt Ltd	12255	30	20	20	−13	80	20
Gt E Pr B	100	$5	5	5	− ⅛	5⅛	5
GN Land	1800	83	76	76	−8	110	76
Grouse	1950	107	105	105	−5	140	105
Imperial A	200	$20¼	20¼	20¼		25¾	20¼
Inlnd pr	3500	$10	10	10	− ⅛	10¼	10
I Wood	500	120	115	115	−5	150	75
Intl Centur	2000	10	10	10		24	5
I Hydro	2000	44	41	41	−2	75	36
Interpubls	11850	350	320	350	+30	350	180
Ionarc	2800	15	13	13		47	13
Kaiser	2050	$13	12½	13	− ⅛	16⅜	9½
K Dyong	800	176	175	175		250	143
M B	600	$22	21⅞	21⅞		24	18
Madill	100	$8½	8½	8½		9½	8½
Neonex	100	162	162	162		225	150
Newco	20	$12¾	12¾	12¾		13½	10¼
New Key	6375	130	115	115		130	115
Newmark	1000	38	38	38		80	35
NW Sprts	160	370	370	315	−55	400	295
Pace	2979	175	165	165		250	160
PN Gas	700	345	330	330	−15	375	270
PNG pr	50	$15⅜	15⅜	15⅜		16	14⅛
Pac Pete	300	$25¾	25¾	25¾		31⅜	25¾
Portcm	366	62	62	62		120	58
Potter	1057	400	400	400		440	325
Pm Cable	600	$10¼	10⅛	10¼		10¼	6½
Proflex	200	20	20	20		41	19
Renn Ind	4500	120	110	110	−15	135	93
G Spring	500	25	25	25		45	23
Sun A	550	$37½	37	37½	+ ½	40½	34
Thi Dim Ind	300	23	23	23		100	23
W Redek	200	225	225	225	−15	265	210
Wardr	1500	261	250	250		390	210
Web Knap	6550	65	65	65	−5	70	31
Wdwrd	2000	$17⅛	17⅛	17⅛		22½	17⅛
Wosks	100	475	475	475		6	475
Warrants and Rights							
Bbc R A	2968	166	140	140		170	100

Total sales, industrials: 106,339
5 Advances, 20 Declines, 37 Unchanged

VANCOUVER CURB EXCHANGE

Stock	Sales	High	Low	Close	Net Ch'ge	1976 High	1976 Low
Aaron	7700	105	98	100	+5	105	20
Abaca	9000	28	26	26	−4	66	26
Action	4500	3	2	3		13½	2
Alvija	2000	6	6	6		12	4
Amber	5000	4	4	4	+1	16	3
Amigo Ssilv	3500	12	11½	12		25	8
Arizako Ms	1500	25	22	25	+3	30½	20
Arctic G S	20800	7	4	5	−1	17	4
Aurus	20000	63	57	62	−3	94	45
Avalanch	22592	225	200	225	+25	225	80
Beach Gold	37500	23	19	19	−4	29½	11
Brmastr	1000	10	10	10		24½	7
Benn Ex	2000	19	19	19		22	16
Berkley re	200	18	18	18		22	18
Betina	41150	40½	36	40	+2	40½	13
Br Res	19060	25	22	22	−3	33	22
Brent Expl	12500	25	22	22	−3	26	9
Br P Inv	14000	43	40	43	−1	44	10
Bron Mns	2500	23	23	23	−2	55	21
Bur Gld	7500	26	22	25	−1	50	16
C T Expnda	216750	98	91	95		110	75
Cadet Res	5500	4	4	4		25	3
Cannon	2500	16	16	16	−3	45	16
Canorex	34500	40	36	37	−2	47	22
Cascad Res	51000	18	16½	18	+1½	45	13
Centpa Dev	2000	78	75	78	+8	86	46
Chatam Rs	12750	16	14	15	−2	22	8
Cleaver	43000	20	14	19	+7	30	9
Coast Int	5300	20	15	20	+4	29	7
Cobre	23500	18	13	13	−11	59	13
Cons Mon	2500	7	7	7	+1	25	6
Corval	1000	14	14	14		60	12
Cusac Ind	100	3	3	3		11	3
Dallas Exp	5000	22	20	20		30	20
Darva Res	21500	17	11	11	−6	20	1
Dasher	3000	6	5	5		13	4
Data Sys	5250	16	16	16	+2	22	12
Decade De	1500	28	25	25	−2½	32	16
Diana	2500	31	30	31	−1	85	30
Dorchestr	500	4½	4½	4½		14	3
Dual Res	32950	122	116	122	+7	122	40
Dune Mrl	27700	55	50	50	−15	86	17
Edina	14000	33	30	33	−1	51	15
Espina	19000	21	20	20	−3	70	20
Exel	6000	6	4	6	+1	10	4
Focus Res	2000	64	62	64	+6	64	16
Frtn Islnd	2500	8	7½	8	+ ½	8	5
Gbx Mns	1000	60	60	60	−19	110	45
Gallahad P	220	23	20	23		25	20
Gentry	59500	39	34	39	+3	39	9
Geor	17500	17	14	17	+5	17	10
Gillian Min	164500	27	19	22	+1	27	15
Gold An Re	10500	36	30	33	−4	67	30
Gold Vally	13500	7	5½	7	+1	25	5½
Grng	36506	22	18	18	−4	26	10
Grt Bear	20000	10½	10	10		32	10
Green Bluff	1000	15	15	15		15	5
Grove Exp	22000	18	16	16	−3	30	15
Hesca Res	75500	37	20	36	+15	60	18
Hilnd Quen	4000	7	5	7		32	5
Hope Bay	200	75	75	75		250	75
Hub	15500	29½	29	29	−1	53	13
Intl Shasta	39100	26	23	24	−1	45	19
Juniper	2000	4	4	4	− ¼	15½	3
Kandahar	21000	55	51	55		96	30
Kariba Mn	5000	4	4	4		26½	2½
Keith Cop	2000	10	10	10		17	9
Kerry Mng	1500	7½	7½	7½		12	6
Leman Re	61000	28½	21	28	+3	69	15
Lion Mines	17000	36	34	34	−4	62	18
Lou Mex	500	5	5	5		20	3
Lustre Gold	1000	20	20	20		26	17
Mace Tech	27700	100	95	100	+5	110	51
Mainl A	100	125	125	125		125	100
Marco	500	50	50	50		85	28
Mcleod	19000	20	18	20	+ ½	42	12
Meridian	5000	12	10	10		12	10
Mns Dorad	307000	39	34	38		61	20
Mnore Mlls	13000	20	17	20	+3	55	8
Mont Grnd	2500	32	29	32	+4	35	5
Mtneer M	3500	13½	10½	12½	−1½	23	10½
Mundee	16500	48	41	41	−9	68	16
Nahatlch	20000	44	41	41	−4	83	25
New Congs	1300	15	15	15	+6	20	5
Nithex Ex	4000	31	29	30	−2	36	27½
Nomad	49000	19	16½	17	−2½	63	10
Norco	4500	16	16	16	+1½	32	13
N A Tech	3000	17½	17	17		55	17
Nu Energy	20800	42	40	42		60	23
Olympian	58500	35	33	34	− ½	61	28
Orina	3100	15	14	15	−1	38	14
Philco Res	3500	39	30	30	−9	58	28
Pizza Patio	1000	35	35	35		70	23
Premier	1000	16½	16½	16½	+1	20	8
Quest	1500	19	19	19	+1	36	12
Rainbow	6400	40	36	40		75	26
Regency	16000	90	85	88	−2	96	30
Rich Hill	64500	14	12	12	−2	34	8
Rimrck	2000	50	50	50	+6	72	25
Rio Siera	12500	8	7	7	−1	11½	5
Rockel	439600	75	45	51	−27	114	27
Ronrico	4500	63	60	60	−3	100	20
Ruskin Dev	41000	94	86	94	+1	94	30
Sanilogi Ind	14000	20	15	20	+9	40	11
Sarafd Dv	500	6	6	6	−1	20	5
Saturn Res	72625	80	75	80	+5	80	26
Sea Chem	21000	15	12	15	+1	24	12
Secretrt	28000	44	40	43	+1	56	36
Sicams Res	9000	45	40	45	+5	50	15
Slvr Falls	6000	45	40	43	−2	60	10
Sioux Mtn	2500	13	13	13		25	10
Skaist	12000	12	12	12		17	10
Southcan	3500	35	34	35	−1	47	20
Stynro	39700	104	80	103	+19	104	15
S s IceCrem	2460	28	22	28	+2	35	22
Swim Lk	10000	22	20	22	+4	34	18
Tagus	2000	13	13	13		16	6½
Tampico	2000	12	12	12	−3	25	12
Tandem	10000	20	12	20	+8	25	5
Tormex	15000	36	35	35		45	33
Toronado	1500	6½	6½	6½		12	6½
TRV	6100	125	120	125	−5	150	75
Valdez Res	35050	98	90	98	+5	98	20
Vanalta	4500	47	44	47	+2	58	16
Wavecom	1000	6	6	6	−4	23	6
Westley	11700	53	50	50	−4	63	20
Yukonadn	3500	3	3	3	−1	13	3

Total sales, curbs: 2,835,463
42 Advances, 48 Declines, 37 Unchanged
TOTAL VOLUME THIS WEEK 7,206,459
88 Advances, 157 Declines, 149 Unchanged

CITY CENTRE
SPACES AVAILABLE FOR
1. Tea Room and Sandwich Shop
2. Cabaret (4,500 sq. ft.)
385-6718
388-4751

BARRISTER

Required by young Victoria Law Firm. Three years' experience. Salary to be negotiated. Early partnership if suitable. All replies confidential. P.O. Box 4037, Station "A", Victoria, B.C.

WANTED TO BUY
Small Real Estate Co.
by
ACTIVE AGENT
All replies strictly confidential.
Victoria Press, Box 450

2nd/3rd YEAR C.G.A. STUDENT

—Expanding public accounting firm, in northern central Vancouver Island, requires a second or third year student.
—Applicants must have experience in public practice.
—Salary is to be negotiated.
—Replies will be held in strictest confidence.
—Please send resume to:

G. G. Lang & Co., C.G.A.
301 Dogwood St.,
Campbell River, B.C.

SALES & MARKETING EXECUTIVES INTERNATIONAL
SME presents **ART MORTELL**
• Marketing Expert
• Motivational Sales Consultant
THURSDAY, OCTOBER 21st
MANAGEMENT SESSION: "Keeping Your People Successful" 12:30-4:30, $25 Includes lunch
MARKETING AND SALES REPRESENTATIVE SESSION "What Determines Success" 7:30-9:30 p.m., $12 spouses, $6
AT THE EMPRESS HOTEL
9-25 Reserve your firm's tickets now—phone 384-0531

WARNING
THIS ADVERTISEMENT MAY AFFECT YOUR INTEREST.
THINK YOU CAN'T AFFORD A SAMUEL McCLURE HOME?

182 BARCLAY TERRACE $110,000.00 — 1617 ROCKLAND AVE. $265,000.00 — 1320 ROCKLAND $280,000.00 — 2149 GRANITE $98,000.00. TOO MUCH? HOW ABOUT ALL THE CLASS, BRASS and STAINED GLASS YOU'VE ALWAYS WANTED AT A PRICE YOU CAN AFFORD! 71 LINDEN AVE. HAS BEEN REDUCED TEN THOUSAND DOLLARS TO $87,500.00 TO FACILITATE A QUICK SALE. ITS 3200 SQ. FT. HAS BEEN COMPLETELY RESTORED AND UPDATED AND IS JUST ½ BLOCK FROM THE SEA AND PARK. COME AND SEE THIS OUTSTANDING HOME FROM 2-4 P.M. SUNDAY AND MONDAY. FOR ADDITIONAL INFORMATION CALL 383-6372 (SAM McCLURE WOULD TURN IN HIS GRAVE)

ADMINISTRATIVE ASSISTANT NURSING DEPARTMENT

The above fulltime vacancy presently exists at the Gorge Road Hospital. Position responsibilities include the scheduling of all relief nursing staff for the various nursing units in the hospital; maintaining time sheets on such staff; may assist Director of Nursing with interviewing of applicants for nursing vacancies; may be involved in labour relations matters pertaining to the Nursing Department; related clerical functions.

The successful applicant will be a Registered Nurse (or eligible for such registration in B.C.), possessing a typing speed of 40-50 wpm and clerical abilities. Must be able to maintain a tactful and composed presence under stressful situations; analytical ability required in identifying problems and planning for their solution. Interested persons apply in writing detailing educational and work background and specifying persons who may be contacted to provide references as it relates to such background.
Applications to be submitted to:-
Personnel Manager
Gorge Road Hospital
63 Gorge Road East
Victoria, B.C., V9A 1L2

Gulf
BUSINESS OPPORTUNITY

GULF OIL CANADA LTD. IS INVITING OFFERS FOR LEASE IN VICTORIA, B.C., A FACILITY CURRENTLY OPERATED BY SERVICO LIMITED (A GULF SUBSIDIARY) TO AN AGGRESSIVE ENTREPRENEUR INTERESTED IN JOINING WITH GULF IN THIS BUSINESS OPPORTUNITY.

THIS FACILITY OFFERS AN EXCELLENT ANNUAL INCOME POTENTIAL. INVESTMENT IN EQUIPMENT STOCK AND OPERATING CAPITAL REQUIRED IS APPROXIMATELY $45,000. AVAILABLE JANUARY 1, 1977.

PLEASE SUBMIT ALL REPLIES TO VICTORIA PRESS, BOX 517 WITH FULL DETAILS AS TO EXPERIENCE AND INVESTMENT CAPITAL, ETC.

CAMOSUN COLLEGE
SECRETARIAL DEPARTMENT BUSINESS DIVISION
Invites applications for full and part-time
INSTRUCTORS

In anticipation of vacancies the Business Division of Camosun College is prepared to receive for consideration applications from qualified personnel for Faculty positions, both full and part-time, in the Secretarial Department. Applicants must have a combination of college and/or university training and recent office experience. Interested applicants should write:
The Principal,
Camosun College,
1950 Lansdowne Road,
Victoria, B.C. V8P 5J2

G. R. PEARKES CLINIC FOR HANDICAPPED CHILDREN, VICTORIA, B.C.
Requires an
ADMINISTRATOR.

To assume responsibility to the Board of Directors for the overall operation and administration of a voluntary health agency offering treatment, education and day care programmes.
Experience in Administration, service programmes and community organization required. Graduate degree in social services required, preferably at the Master level. Salary to be negotiated, commensurate with qualifications and experience. The applications to include resume and three references to:
Personnel Committee
G. R. Pearkes Clinic for Handicapped Children
3970 Haro Road
Victoria, B.C. V8N 4A9
Closing date of competition — October 18, 1976.

CAMOSUN COLLEGE
COMPUTING INSTRUCTOR(S)
(PART-TIME POSITIONS)

Applications are invited for the position of **Instructor in Computing/Computing Technology.**
During the coming year, courses in the following will require instructors:
1. Fortran
2. Basic-Plus
3. Cobol
4. Mini-Computer Systems (Hardware and Software)
5. Mini-Computer Hardware
6. Micro-Processor (Hardware and Software)

Starting dates for the courses vary.
Qualifications: M.Sc. in Computing Science, at least 2 years experience with mini-computers and teaching experience.
Interested applicants should write:
The Principal
Camosun College
1950 Lansdowne Road
Victoria, B.C. V8P 5J2
Applications will be received until October 22nd, 1976.

EARN UP TO **11%** PER ANNUM
Why earn less?
(ASK ABOUT OUR MONTHLY INTEREST CHECKS)
For more information, phone us or mail this ad with your name and address today or call in person at...
CONTINENTAL ESTATES CORPORATION LTD.
Serving B.C. since 1959
VICTORIA 777 Fort Street 385-6778
VANCOUVER 408-796 Granville St 682-7171
NEW WESTMINSTER 707 Columbia St 524-2288
MEMBER CANADA DEPOSIT INSURANCE CORPORATION

ARE YOU PRESENTLY IN PARTY PLAN?
GENI
DIVISION OF AVON PRODUCTS
—INVITES YOU—

To investigate an exciting sales management position with our fast growing "Party Plan" company in houseware products.

WE OFFER
—$7,000 yearly salary
—Bonus arrangement
—Commissions
—$185 mo. car allowance
—Full expenses.
—Complete training program

Experience in party plan or direct sales beneficial but not necessary if sales oriented.

To arrange an interview write or phone
MRS. RUTH BLUE
165 STEVENS DRIVE
WEST VANCOUVER
684-0517

ideaLease
$138 PER MONTH SALES TAX EXTRA
Based on 36-month Lease period
SPECIAL LEASE OFFER
1977 Plymouth Volare Station Wagon
• 225 cu. in. 6-cylinder engine
• Vinyl bench seat
• WSW bias belted tires
• Wagon cargo dress-up pkg.
• Automatic transmission
• Power steering
• Power brakes
• Electric heated rear window
• Prismatic mirror
• Left remote control mirror
• Cigar lighter
• Vinyl side mouldings
• Luggage rack
• Push-button AM radio
• Deluxe wheel covers
CHRYSLER LEASING SYSTEM
SEE BRUCE ARNOLD AT
ENSIGN LEASE LTD.
1061 YATES ST. 386-2411
10-9

Real estate salesmen among B.C. earning elite

Real estate salesmen in B.C. are among the top wage earners in their industry in Canada but both employees and employers feel the turnover rate is excessive.

In a report by University of British Columbia economist Gideon Rosenbluth, on the industry, the gross earnings of a B.C. real estate salesman in 1974 averaged $16,300 — far ahead of seven other provinces surveyed.

The report was commissioned by then-attorney-general Alex Macdonald. The probe was expected to take only six to eight months.

In his breakdown of earnings, Rosenbluth listed B.C. on top with $16,300, followed by New Brunswick salesmen at $13,300, Quebec at $13,000, Saskatchewan at $12,000,. Ontario at $10,800, Alberta at $10,300, Manitoba at $9,900 and Nova Scotia at $6,900.

Breaking the statistics down by sexes, the B.C. men grossed an average of $17,500 while women grossed $13,000 on the average.

"Differences between the earnings of males and females are not great," Rosenbluth stated. "Holding other factors constant, the difference between male and female monthly earnings is $220."

Rosenbluth compared the earnings of a salesman with other industries. Using the figure of $313 per week for real estate salesmen. Rosenbluth pointed to those in construction earning $284 a week; mining, $259 a week; forestry, $251 a week; transport and utilities, $219 a week, and manufacturing, $218 a week.

However, Rosenbluth also found that salesmen in Victoria earned the least in B.C.

The report showed that Victoria salesmen earned an average of $1,211 a month in 1974, compared with a high of $1,494 for salesmen in the Cariboo. The Vancouver Island average was $1,480, second highest in the province.

The other regions were Okanagan ($1,408), Vancouver ($1,390), Kootenay ($1,315) and New Westminster ($1,232).

Working it out to a per-hour-worked basis, Victoria salesmen earned $6.02 an hour.

During the same period, Victoria electrical repairmen were averaging $6.55 an hour, those in welding and maintenance were earning $6.96 an hour, carpenters were getting $6.53 for plumbers and $6.17 and pipefitters received $5.37 an hour.

The Vancouver per-hour averages were $6.98 for real estate salesmen, $6.57 for welders, $6.54 for electrical repairmen and pipefitters, $6.53 fpr plumbers and$ 6.17 for carpenters.

The report also stated that the top five per cent of real estate salesmen in 1974 earned more than $35,000 net, the top 14 per cent earned more than $25,000, while 16 per cent had net earnings of less than $6,000 a year. The bottom 33 per cent earned less than $10,000.

"The complaints about low earnings in the industry thus reflect the experience of those at the lower end of hte income distribution," the report concluded.

There were two common systems of paying salesmen, the report said. The more common was the 60-40 or 50-50 split between salesmen and employe fro the commission on a sale. The other system which real estate boards, councils and the superintendent of insurance have expressed concern about, was the "100 per cent" commission in which salesmen are charged a flat rate — usually in the order of $200 — per month.

On the subject of turnover of salesmen, the report said the figures could not be judged as high or low because comparative figures for other industries or occupations were not available.

"Certainly rates of entry and exit at the level prevailing in 1967 to 1970 and 1971 to 1973 look very high and invite consideration of the concomitant cost in terms of time lost, educational resources wasted, missed opportunities for other careers, etc. The question therefore arises to what extent steps should be taken as a matter of public policy to reduce turnover in the industry."

Rosenbluth noted that the view that "something should be done" to reduce entry rates to the industry was held by both employee groups and bodies representing the employers, in particular the Real Estate Council.

"A point made by both groups is that entry and turnover are inflated by advertisements promising highly rewarding careers for real estate salesmen, which are placed in the newspapers by employers, particularly the largest employers."

The report noted, however, that since no salary is paid, the fixed cost involved in servicing an additional employee is quite small, so that employing him is worthwhile for the company, even if he produces very little.

"Thus companies have a financial incentive to entice even unsuccessful salesmen into the industry, that is to say, even those who leave the industry again after a few months, when they discover that they cannot make a living. Such a personnel policy is referred to by its critics as 'running a mill'."

Rosenbluth said that his reading of the evidence led him to believe that salesmen's earnings are not unduly low but that wasteful turnover has occurred.

Rosenbluth said that the problems of ethical conduct persist in the industry, frequently arising from disputes concerning the division of commission between the listing and selling salesmen, particularly when there is only a verbal agreement as to how the commission is to be split.

Another frequent complaint from within the industry was that salesmen are violating the rule that prohibits a licensed salesman from carrying on another occupation at the same time.

Among unethical practices directly affecting the public were:

- Inducing a seller to sign up for multiple listing, with higher commission rates when in fact the salesman already knows of available buyers.
- Overstating the value of a property to get a listing.
- Understating the value of a property, or failing to correct the seller's unduly low estimate, to make a quick sale to an already available buyer.
- A salesman or firm, acting as informers for a developer looking for suitable land for development.
- A salesman or firm buying on their own account without the proper notice to the seller.
- Inducing buyers to sign interim agreements that contain unfair clauses, such as one giving possession one month after completion.

"Why does unethical conduct continue to be a problem for the industry, in spite of the structure of licensing controls, regulations governing conduct and disciplinary proceedings? It must first be noted that the licence is not a guarantee of good character. In the words of the Real Estate Council:

"'To refuse to issue a licence, the superintendent (of insurance) required substantial evidence that the applicant is not of 'good reputation.' Anything short of a recent criminal conviction for dishonesty or breach of trust is unlikely to result in refusal . . . The number of licence denials over the years has been so insignificant that meaningful figures are not available. Perhaps one applicant per thousand called for careful consideration and one applicant in every two or three thousand was refused a licence'."

Rosenbluth said that the Real Estate Council should recommend suitable revisions to make the regulations under the act more effective in curbing unethical conduct.

Rosenbluth proposd that by a committee appointed by an 18-week course be designed resentatives of the present the attorney-general and rep-Real Estate Council to meet common educational requirements for the salesmen.

"The committee should keep in mind that educational requirements should not exceed those required for the protection of the public and should not be raised for the purpose of lifting entry (into the industry)."

In addition, the report said that an eight-week upgrading course should be instituted to provide for a transition from the present system of distinguishing salesmen from agents.

Research poor cousin in our development

MONTREAL (CP) — Canada's poor performance in the field of research and development has "worrying implications" for the country's future expansion, says the Bank of Montreal's October business review.

Research and development expenditure in real terms has remained unchanged since 1969 and accounts for only one per cent of the gross national product, says the review.

In other industrial countries, the figure as a percentage of the GNP is at least double the Canadian figure.

The situation is made worse because most research and development here is carried out by universities and government. This creates a "transfer problem" — getting the results to industry — making it difficult to bridge the gap between invention and innovation, the review explains.

The report says the fact that more than 50 per cent of Canada's manufacturing sector is foreign-owned may contribute to the low level of research and development in Canada.

It noted that most multi-nationals carry on research in the country where their head office is located and a good portion of research and development by subsidiaries is in adapting new products to local conditions.

BOND WEEK

Prices unchanged in moderate trade

TORONTO (CP) — Prices were unchanged to slightly lower in moderate trading on the Canadian bond market this week.

The short end of the market remained unchanged while the mid and long-term issues fell one-eighth of a point. Provincial and corporate issues remained unchanged.

Day-to-day money was available at 8¼ per cent. Three-month treasury bills were traded at 9.10 per cent, down from 9.11 per cent last week, and six-month bills at 8.97 per cent, up from 8.95 per cent.

★ ★ ★

Yields

TORONTO (CP)—Selected bond quotations for Oct. 8, 1976 with offering-price yield supplied by Dominion Securities Corporation Harris and Partners Limited.

	Bid	Ask	Yield
CANADA			
7 July 1-77-82	98.85	98.95	8.45
4½ Sept. 1-83	79.12	79.37	8.50
5¼ May 1-90	70.25	70.50	9.03
6½ Oct. 1-95	75.00	76.00	9.19
8 May 15-77	97.80	97.00	8.57
4 Feb. 1-81	84.00	84.25	8.42
5¾ Jan. 1-85	81.50	82.00	9.00
5 Oct. 1-87	71.50	72.00	9.00
Alfa 7⅞ Oct 15-89-91	87.50	88.50	9.31
B.C.Elec 5 Aug. 1-86	71.75	72.75	9.27
ManTel 8¼ Aug 90-92	86.50	87.50	9.82
N.B. 7¾ Mar. 1-94-96	80.25	81.25	9.95
Nfld 8¼ Sept 1-80-92	95.87	96.87	9.21
N.Sco. 7¼ Mar 1-89-91	81.50	82.50	9.50
Ont. 5¼ Apr 15-81-91	86.50	87.50	8.94
OntH 10¼ May 2000	102.25	103.25	9.86
OntH 8¼ Sept 92-97	88.75	89.75	9.50
QueH 8¾ July 29-91-96	89.50	90.50	9.85
Sask 6 Mar 1-85-87	77.37	78.37	9.27
MetTor 8⅛ Sept 15-92	88.25	89.25	9.71
AltaGsT 11⅜ Aug 95	104.50	105.50	10.69
AlgmSteel 11 May 95	103.00	104.00	10.50
BellTel 9⅞ Apr 1-99	98.25	98.75	10.02
CIBC 9¾ Jan 1-95r85	102.50	102.00	9.39
CnGas 8⅛ Oct 15-93	86.50	87.50	10.18
Dofasc 10⅞ May 95	104.00	104.50	10.32
EatnAcc 10⅜ Jan 95	99.50	100.50	10.52
IntlNckl 8⅝ June 86-91	87.00	89.00	10.07
ImplOil 9¾ Feb 15-95	98.25	98.75	9.90
Molsnind 8¼ Nov 1-91	85.00	86.00	10.07
Seagrm 10⅞ June 95	104.00	104.50	10.32
TorEatnC 10 Apr 2000	97.00	98.00	10.22
UnGas 11⅜ Sept 15-95	104.50	105.50	10.69
WstcTrexwts8½ Apr93	83.50	85.50	10.35

Cessna Pilot Education gets you in the air fast. To save you time and money. PHONE: 656-2833 or 656-4321
Cessna PILOT CENTER Discover Flying
$5.00
VICTORIA FLYING CLUB 4-10

POSITION WANTED
Competant, knowledgable and reliable man with H. D. Diesel experience seeks a position of responsibility. Has a good practical background. Managerial experience. Am a self-starter and able to organize.
Replies in confidence to:
VICTORIA PRESS BOX 530

BY BUILDER
BROADMEAD BEAUTY
OPEN HOUSE SAT. and SUN., 1 to 4
962 ROYAL OAK DRIVE
NEW DELUXE QUALITY EXECUTIVE HOME
This beautiful, custom-built home features 4 bedrooms (master with dressing room), 3 bathrooms, 2 fireplaces, family room with large foyer, large kitchen, dining and living room, built-in vacuum and intercom system, and many more extras.
Asking price $130,000
658-5132
J. WHITCROFT CONSTRUCTION LTD.

PIER 1
VICTORIA'S WATERFRONT DINING EXPERIENCE
640 MONTREAL ST. (Beside Laurel Point Condominiums)
BUSINESSMEN'S LUNCH
MONDAY TO FRIDAY, 12 to 2:30
FROM 1.95
EAST COAST LOBSTER 7.50 (LUNCH TIME ONLY)
THANKSGIVING WEEKEND
FAMILY SMORGASBORD
SUN., OCT. 10—4 to 9 p.m. 6.50
(CHILDREN UNDER 12 HALF PRICE)
MONDAY, OCT. 11th—4 to 9 p.m.
THANKSGIVING DINNER 5.50
FOR RESERVATIONS CALL 385-5555
DINING NIGHTLY MON. to SAT. FROM 5:30 P.M.
PRICED FROM $6.25 to $9.50
10-7

EASE A COLT FOR ESS $98.75
PER MONTH 10,000 Miles PLUS TAX Per Year
36 MONTH NET LEASE
1977 CORDOBA $149.70 + Tax
1977 ASPEN $117.29 + Tax
1977 DODGE PICKUP $133.82 + Tax
1977 DODGE VAN $129.86 + Tax
(12,000 Miles per Year)
SEE DON COHOON FOR YOUR PERSONALIZED LEASE FOR LESS
VICTORIA DODGE CHRYSLER ON YATES
HOURS: Mon.-Fri. 9-9, Sat. 9-5
819 YATES ST. 384-8174
10-10 (Dealer Lic. No. D-00867A)

West Fraser Building Supplies Ltd.

WAYNE MacDONALD
Gordon Sales, President of West Fraser Building Supplies Ltd. is pleased to announce the following management appointment, effective September 1, 1976.
Wayne MacDonald has been transferred to the Victoria store as Manager. Mr. MacDonald was previously Manager of the Quesnel store.
West Fraser Building Supplies Ltd. owns and operates ten building supply stores in British Columbia. West Fraser is a wholly owned subsidiary of West Fraser Timber Co. Ltd.
10-9

LEASING
10-9
1977 F250 SERIES
PICKUP TRUCK
Stock No. 6081
6800 lb. G.V.W.
351 cu. in. V-8 engine, custom decor group, automatic transmission, optional ratio axle, power steering, camper special package, AM radio, rear step bumper, (5) 750x16D 8-ply rating tires, underseal, 12-month, 12,000-mile factory warranty plus 12-month, 12,000-mile extended power train warranty.
36 month net lease
$149 per month
(plus tax, licence and insurance)
EXECUTIVE CAR LEASE LTD.
1060 YATES ST., VICTORIA (Division of Peter Pollen Ford Sales Ltd.) 384-1144

BUSY MONEY MAKER VICTORIA
Food service franchise available. The business is there, the lease is signed, equipment completely installed — ready to go. Enclosed Shopping Mall location guarantees success. An excellent opportunity to get into business for yourself. Partial financing if necessary.
EXCELLENT OPPORTUNITY
DIRECTOR OF REAL ESTATE
Orange Oasis Food Service Ltd.
1930 W. Broadway
Vancouver, B.C. V6J 1Z2
733-7317

smooth local moving arrangements and expert long-distance service
specializing in
DOMESTIC CONTAINER SERVICE
RELIABLE TRANSFER OF VICTORIA LTD.
Write of phone for free brochure: 400 Hillside Ave.
388-6466
AGENTS FOR United Van Lines

Advertising helps make jobs.
CANADIAN ADVERTISING ADVISORY BOARD

PRATT & LAMBERT PAINT
NOW AVAILABLE
wholesale AT retail
NATIONAL PAINT STORES LTD.
Fairfield Shopping Plaza
1560 FAIRFIELD
595-1044

Dental Associates Group
is pleased to announce that
DR. A. BOYD COOPER
has joined our dental practice at
4474 WEST SAANICH ROAD
Victoria, B.C.
Telephone 479-5421

NOW IS THE TIME TO
LOOK FOR A TAX SHELTER!
CAPITAL COST ALLOWANCE
APARTMENTS
Available in various sizes from twenty to sixty suites. As low as 10% down payment to qualified purchasers.
For More Information, call
HARVEY SIMONS
385-7761 24 hrs. 477-2977
D. F. HANLEY AGENCIES LTD.
10-9

APPOINTMENT NOTICE

CRAIG LAWSON
Cornell Chevrolet Oldsmobile Ltd. are pleased to welcome Craig Lawson to the sales staff. Craig is well known in the automotive industry with 22 years of service to the people of Victoria, and he would like to take this opportunity to welcome all his many friends to drop in and see the new 1977 General Motors cars and trucks at
CORNELL CHEV-OLDS LTD.
3050 Douglas St. 385-5777
10-8

BC
BRITISH COLUMBIA HOUSING MANAGEMENT COMMISSION
FINANCIAL ANALYST
$15,024 per annum (Under review)
Under general guidance of the Director of Financial Services, and assisted by a support staff of one or two persons, to provide budget preparation co-ordination; to monitor and report regularly on corporate financial progress; to regulate cash flow and make short term investments; to assist with development and implementation of improved management information or other systems; to undertake a variety of statistical, economic or financial analyses, forecasts, projections, presentations and special assignments; to perform other related duties.
Qualifications
A recognized degree or diploma in Finance or a related business discipline, training in modern statistical techniques, plus two or three years practical experience. Must have a strong knowledge of accounting and general office practise, report writing ability, and must be able to exercise initiative, independence of action and judgement. Previous exposure to an in-house computer would be an additional asset.
Ref.: Competition No. 12
Location: Vancouver
Closing Date: October 18, 1976
Please send details of qualifications and experience to the Personnel Manager, B.C. Housing Management Commission, 1927 West Broadway, Vancouver, B.C., V6J 1Z3.

see what you've been missing.
SONY Betamax
VIDEOCASSETTE RECORDER

The Betamix Videocassette Recorder works like a tape deck. But better. Because it records both picture and sound. With simple connections to your TV receiver, it allows you to enjoy your TV in ways that have never before been possible: you can record the program you are watching; record one program while you watch another; or even record a program while you are away from home with the Betamax Clock Watcher digital timer. And play back everything you like, whenever you like. On high quality ½-inch Sony videocassetes. Easy to handle, easy to store, re-usable and economical.
Ask for a demonstration. And see what you've been missing.
1745.00
QUEALE ELECTRONICS LTD
1004 NORTH PARK ST. ~ PHONE 388-6111
Between Cook and Quadra 1½ Blocks East of Sands Funeral Chapel
Victoria's Sight and Sound Supermarket
10-9 PARK AT THE DOOR — OPEN UNTIL 9 FRIDAY

Energy conservation 'rubbish'

Build more dams — Shrum

VANCOUVER (CP) — B.C. Hydro should go ahead with all its hydro-electric projects, its former chairman, Dr. Gordon Shrum, told the B.C.-Yukon Community Newspapers Association.

It should go ahead with the Peace River power project even if it means flooding about 2,000 acres of agricultural land in the Peace Valley.

It should support Seattle's High Ross Dam power project even if it means flooding about 5,000 acres of B.C. in the Skagit Valley.

It should increase the export of water and hydro electricity to the United States.

"As far as I'm concerned, we should develop hydro energy to its fullest because it's a waste material. Burning off coal destroys coal reserves. But water runs whether or not we need it."

Shrum said that at two cents a kilowatt hour, the Peace River power plant produces $300 million of energy a year. If, however, the proposed power projects in the Peace Valley go ahead, energy production in the Peace would be increased to $500 million of energy a year.

"Even if this does involve flooding of farmland, a few thousand acres of farmland will never produce that kind of energy.

"If the farmers are concerned, they can use this energy to heat greenhouses to grow produce."

He said efforts to stop Seattle City Light from raising the existing Ross dam by 120 feet and flooding B.C. land in the Skagit Valley are "purely political" in nature.

The American project should go ahead, he said. But on one condition — that the Skagit be developed into a freshwater lake. This would provide a valuable recreation area for the people of B.C.

Shrum said it is "unfriendly" of people to say that "not a drop of water should be exported to the U.S." in view of the surplus of water in the province.

"With a projected six-per-cent increase in hydro electric consumption by the year 2000, we'd still only be using .2 per cent of our total run off water," he said.

Shrum criticized the "wife of the prime minister and cabinet ministers" who led the demonstration here June 7 for clean water.

"We've got 1.2 million cubic feet of runoff every second yet we have these people streaming along the street with buckets ... Ridiculous isn't it?"

He called energy conservation "rubbish."

According to Shrum, the standard of energy is directly linked to the standard of living.

"Conserving energy then would be like going to an underdeveloped country and saying you can conserve energy but cutting down on food rations."

Shrum said companies have been brainwashed into believing that turning off office lights at night will conserve energy.

"Because few people use electricity at night, hydro plants simply have to spill off water."

The same brainwashing applies to solar power which is "the biggest hoax of all."

"Solar power is tremendous for vehicles in outer space but not here.

"People might think solar homes are a great thing but when the weather becomes cold and there is little sunshine, what do solar home owners do? They call Hyrdo and cry: 'Give us heat'."

In an attempt to justify Hydro's rate increase for electricity, Shrum said a household that uses $6 to $8 of energy a month doesn't pay the cost.

"It costs about $4 a month just to get someone over to read your meter.

"No profit is made from any residential customer unless he is using $12 of energy a month."

U.S. curbs beef imports

DALLAS, Tex. (AP) — President Ford signed Saturday a proclamation imposing beef import quotas for the first time in the 12-year history of the U.S. beef import law.

The quota was set at 1.233 billion pounds of beef, which White House officials said would be about six per cent of U.S. consumption. It took effect immediately.

The possibility of imposing quotas was disclosed earlier in the week by agriculture department officials. Ford acted after the department estimated that imports for the year would total 1.250 billion pounds.

The quota level will permit slightly larger imports in 1976 than in 1975, when imports totalled 1.209 billion pounds. Little if any adverse effect on U.S. consumer prices is anticipated, officials said.

The White House also said that the United States will begin within the next few days meetings on the detais of the program with countries supplying beef to the U.S. Canada is one of the countries.

Canada shipped about 65 million pounds of beef to the U.S. in the first nine months of this year.

The U.S. has negotiated voluntary meat import quotas with meat-producing countries around the world. Canada, however, was excluded from such controls.

U.S. beef stocks are reported running more than 40 per cent ahead of last year and slaughter prices are down about 30 per cent.

Consumer demand has kept beef prices relatively steady, although the 6.5 billion pounds of beef produced last summer was a record output and lowered the prices producers receive.

Despite the voluntary quotas, a problem arose with Australian meat being shipped through a Puerto Rican plant and not being counted against the voluntary limit. Under the voluntary system, major meat-exporting countries agreed to limit the amount of meat shipped to the United States to 1.133 billion pounds. But more than 40 million pounds above that was shipped through the free trade zone of Mayaguez, Puerto Rico.

Tax-return dealers lose bylaw challenge

VANCOUVER (CP) — Twelve firms which buy income tax refunds have failed in a Supreme Court bid to quash a city bylaw regulating their operations.

Justice W. A. Schultz dismissed the application by the 12 firms, all members of the B.C. Discounters Association.

The bylaw provides that firms buying income tax refunds shall pay not less than 85 per cent of the refund where it exceeds $100.

Where the refund is less than $100 the buyer is allowed to charge $15.

The firms, represented by Allan McEachern, claimed the bylaw was prohibitive rather than regulatory and that a margin of 15 per cent was not sufficient to meet operating costs and that any business operating within provisions of the bylaw would inevitably operate at a loss.

Schultz said that material filed with the application did not show that any of the tax buyers have ceased business in Vancouver as a result of the enactment of the bylaw.

T. R. Bland, counsel for the city, said the test of validity of the bylaw is "good or bad faith" of council in passing it, not the "economic consequences" resulting from it.

He said the good faith of the council was not challenged and that the bylaw was legal and valid.

PRIME FAIRFIELD REVENUE TRIPLEX — $69,500
Two 1 bedroom suites; one 2 bedroom suite. Lot 50x150. MLS 19940. Details and appointment to view, please call anytime:
JACK MOEN
477-0191 or 658-5448 (res.)
ROYAL TRUST CO.
10-9

B.C. LAND & INSURANCE AGENCY LTD.
530 Broughton St. 388-5555
MOTHER NATURE PLANNED THIS SETTING

AND MAN COMPLEMENTED IT!
Magnificent park-like setting of beautiful trees, streams and rolling hills. You must see this new subdivision planned in harmony with nature and just 10 minutes from all conveniences. Originally designed with individuality in mind, this home features 3 bedrooms, 3 bathrooms, 2 fireplaces, wall to wall carpeting (choose your own), finished recreation room and much, much more. Asking $68,500.
CHUMMY CRABBE 388-5555 479-7998
10-9

3 BEDROOMS 3 BATHROOMS
TOWNHOUSES
FROM $55,500 10% DOWN
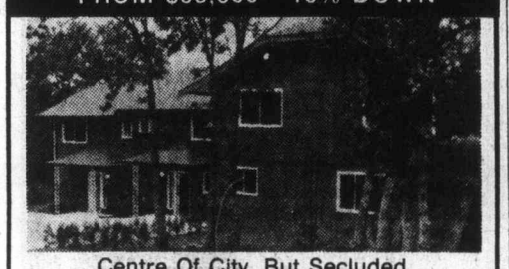
Centre Of City, But Secluded
Fireplaces, All Major Appliances
OPEN HOUSE DAILY, INCLUDING SUNDAY
1:30-4:30 P.M.
1260 RYAN ST.
(Travel Cook St. to Kings Rd., and follow signs to the end of Mt. Stephen Ave.)
G. BUTLER further information 477-5316

FERNHILL PLACE
614 FERNHILL PLACE
Turn at Esquimalt Arena
LUXURY PENTHOUSE $62,900
2-BEDROOM SUITES $39,000-$48,900
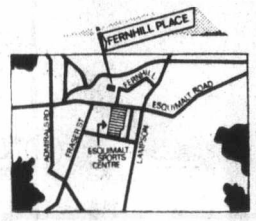

Fernhill Place is near everything one may want or need — yet situated on a quiet cul de sac in the heart of Esquimalt away from the noise of traffic. Just a short drive away lies a seaside park and marina and it's only a short walk to the sports arena, recreation centre, transportation and shopping plaza. Come and compare.
OPEN DAILY Except Sunday
ROBERTS INVESTMENTS & MANAGEMENT LTD.
702-1175 DOUGLAS 388-6691
JOE MANTON 9-24 382-5211

URBAN SPECIALS — DRIVE BYs
1100 JENKINS 2831 RITA RD.
MUST SELL — QUICK POSSESSION
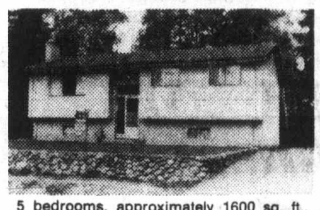
5 bedrooms, approximately 1600 sq. ft., immaculate condition. $59,750

4-bedroom, excellent starter. $49,900
FOR DETAIL INFORMATIONS AND TO VIEW
CALL ERNIE DYER
384-8001 592-2952 (res.)
THE ROYAL TRUST CO.
10-9

Village Oaks
LUXURY CONDOMINIUMS
2125 Oak Bay Ave.—Corner of Yale
See it for yourself. That fine attention to detail that makes Village Oaks a special place to live—from the architect designed reinforced concrete construction to the attractive in-suite designs and the fine range of amenity areas including underground parking, hobby, laundry and activity rooms.
OPEN HOUSE MON. - SAT. 1:30 - 4:30
(Except Holidays)
TRADE YOUR OAK BAY HOME FOR ONE OF THESE DESIRABLE SUITES
Special Appointments 592-2407 Anytime
SUITES:
One Bedroom, 897 sq. ft. Priced from $42,000
Two Bedroom, 1335 sq. ft. Priced from $69,000
Three Bedroom, 1604 sq. ft. Priced from $84,000
"VILLAGE" LIVING AT ITS FINEST
It's just a one-block walk from your new home to the centre of "Village" life ... with food store, travel agents, banks, a theatre, trust company, Senior Citizens Centre, hairdressers and a full range of specialty stores to cater to your shopping needs. And you'll enjoy those leisurely strolls to the waterfront — just a few minutes away. What a fine location.
VICTORIA'S LEADING CONDOMINIUM BROKERS
Whyte & Gower
OAK BAY PROPERTIES
2227 OAK BAY AVE.
10-8

Thinking of a Townhouse?
Consider the amenities offered at
KNIGHT COURT

1740 KNIGHT AVE. OFF RICHMOND RD.
Close to shopping, schools, hospitals, bus routes
1,594 SQ. FT. OF UNSURPASSED DESIGN & QUALITY
• 3 BEDROOMS • 3 BATHROOMS
• WOODBURNING FIREPLACES
100% Nylon broadloom throughout, loads of storage space, sundecks off master and second bedrooms, all with telephone and cablevision jacks. Kitchens with eating areas, teak cabinets, fridge, stove, dishwasher, garburator Private, fully fenced and landscaped courtyards front and rear. Double parking on concrete pad, cedar shake roof, salt-treated cedar siding, aluminum gutter downspouts and soffets.
ONLY 7 UNITS—EXCELLENT 10¾% FINANCING
PRICED FROM $61,900—TRADES CONSIDERED
OPEN HOUSE 1:30-4:30 SATURDAY, SUNDAY, MON.
DEVELOPED BY TRI-LAND HOLDINGS LTD.

Wembley Manor
OPEN TO VIEW MON. TO SAT. 1:30-4:30
CONDOMINIUM HOMES — 1665 OAK BAY AVE.
Quality, comfort and convenience combine in this outstanding condominium building.
You'll enjoy your bright new suite with sunny southern exposures, pleasant distant views—especially from your extra large balcony or patio.
You'll also appreciate the thoughtful design not only of Wembley Manor as a whole but also of the in-suite planning — including the dinette area in your fully equipped new kitchen. M.L.S.
$47,000 to $56,000
Whyte & Gower
Oak Bay Properties Ltd.
2207 Oak Bay Avenue
SPECIAL APPOINTMENTS CALL 592-2407
10-8

A. E. LePAGE
WESTERN LTD REALTOR

DENNIS FERRILL DON BECKNER FRED DIELEMAN
A. E. LePage Western takes great pleasure in congratulating the above gentlemen on their outstanding sales achievements over the last several months.
Each one is a true professional and all three have been at or near the top of our company's sales force during that period of time.
Fred, Dennis, or Don would be most pleased to assist you in the sale of your property and they welcome any and all enquiries.
Please call them at our new office at 1391 Hillside Ave., or at their residences.
Dennis 478-6140
Don 386-0588
Fred 478-8118
10-8

IMMEDIATE OCCUPANCY
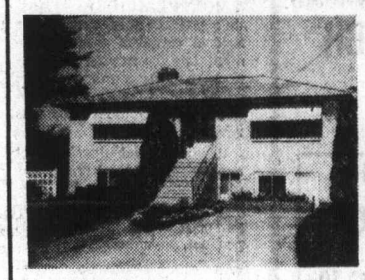
DUPLEXED HOME, SAXE POINT
OR AN IMMACULATE SINGLE-FAMILY HOME WITH LOTS AND LOTS OF ROOM. THE DOWNSTAIRS SUITE IS CURRENTLY RENTED FOR $225 PER MONTH. ON THE MAIN FLOOR THERE ARE TWO BEDROOMS, A LOVELY LARGE LIVING ROOM, A BEAUTIFUL KITCHEN WITH EATING AREA AND A FOUR-PIECE BATHROOM. THE PLAN IS REPEATED IN THE BASEMENT OFFERED THIS WEEKEND ONLY, AT $66,000.
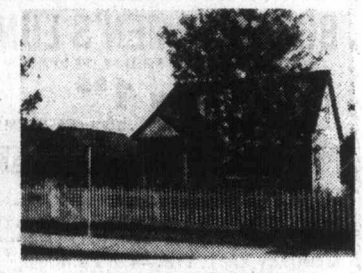
BEAUTIFUL LARGE LOTS
AND LOTS OF ROOM FOR A FAMILY, IN THIS THREE-BEDROOM HOME. THERE IS A LARGE LIVING ROOM, A LARGE KITCHEN WITH EATING AREA, A FOUR-PIECE BATHROOM, THE MASTER BEDROOM, AND A LARGE LAUNDRY ROOM ON THE MAIN FLOOR. UPSTAIRS ARE THE OTHER TWO BEDROOMS. THERE IS A LARGE GARAGE WITH WORKSHOP AND AN 8x10 GREENHOUSE. THE LOT IS 80x135. PRICE REDUCED TO $49,900.
CALL: PETER BARDON, 592-2431 LANSDOWNE PROPERTIES

The Hillshire
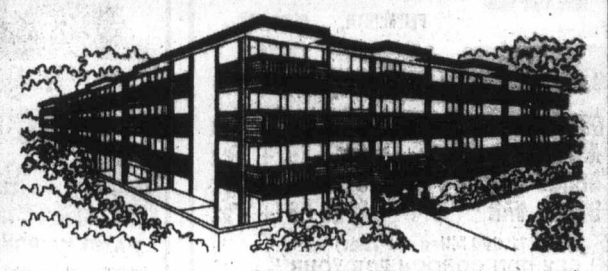
quality condominium built by Reeson and Pinch Homes Ltd.
47% SOLD IN FIVE WEEKS!
VICTORIA'S FASTEST SELLING CONDOMINIUM
If you're thinking of buying, look over the Hillshire. The suites are quality constructed and are priced as low as $29,900.
FEATURES INCLUDE:
• Central location on major bus routes
• Exceptionally large kitchens (many with eating areas).
• Games Room, Hobby Room
• Elevator
• Across from the Hillside Mall
• Close to Camosun College
• Sun drapes
• Marble vanity tops
• Colored appliances: Dishwasher, Refrigerator and Stove included
• 1 Year Builder's Warranty
• Several floor plans from which to choose
• Financing available to approved purchasers
LOCATED AT 1525 HILLSIDE AVENUE
OPEN FOR VIEWING TUESDAY TO FRIDAY
10 A.M. TO 8 P.M.
SATURDAY 10 A.M. TO 6 P.M.
FOR SUNDAY VIEWING PHONE ANY OF THESE NUMBERS
383-1493, 595-3022, 592-6372, 656-5235 or 385-9921
10-9
KNOWLES REALTY LTD.

Stampeders stun Bombers for first victory of season

CALGARY (CP) — Calgary Stampeders won their first game of the season Saturday night when they defeated Winnipeg Blue Bombers 22-10 in a closely-fought Western Football Conference game.

Stampeders, with only a tie in 11 previous starts, are mathematically out of the playoffs and consigned to the conference basement. The loss left Blue Bombers in third place in the close standings, only one point ahead of British Columbia Lions, scheduled to play Edmonton Eskimos Monday.

Calgary got touchdowns on a five-yard pass from quarterback John Hufnagel to Tom Forzani and a one-yard run by Willie Burden. Cyril McFall converted both touchdowns and added two singles on field goals of 49 and 18 yards.

Placekicker Bernie Ruoff booted all Winnipeg's points with field goals of 28, 17 and 30 yards and a 22-yard single.

Ruoff's three field goals and one single gave him a season total of 105, eight more than Bob Macoritti of Saskatchewan Roughriders in the conference individual scoring race.

McFall is in fourth place with 84 points after his 10-point night.

The Calgary defence came up strong, consistently throwing Winnipeg quarterback Ralph Brock for losses as Winnipeg attempted a comeback late in the fourth quarter.

The loss may have seriously jeopardized Winnipeg's chances to make the playoffs. Calgary could continue in the role of spoiler in their remaining games against Saskatchewan, B.C. and Edmonton.

The yardstick story was close as Calgary had a total offence of 273 yards compared with 243 for the Bombers.

Jay Washington was the outstanding individual performer for the Bombers picking up 66 yards on the ground on nine carries and gathering in four passes for 43 yards.

Burden, who left the game briefly in the third quarter, was the Stampeders, leading ground gainer with 54 yards on 15 carries.

Tom Forzani caught three passes for 35 yards and was Stampeders' leading receiver.

★ ★ ★

WESTERN CONFERENCE

	P	W	L	T	F	A	Pts.
Sask	12	8	4	0	313	168	16
Edmonton	12	7	4	1	217	273	15
Winnipeg	12	6	6	0	281	240	12
BC LIONS	11	5	5	1	217	213	11
Calgary	12	1	10	1	170	325	3

EASTERN CONFERENCE

	P	W	L	T	F	A	Pts.
Ottawa	12	7	4	1	303	249	15
Hamilton	12	6	6	0	202	246	12
Montreal	11	5	5	1	212	178	11
Toronto	12	5	6	1	218	271	11

Next game: Today — Toronto at Saskatchewan, channels 2 and 6, 1:30 p.m.

WINNIPEG 10, CALGARY 22

First Quarter
1. Winnipeg, field goal, Ruoff 28 yards, 9:08.

Second Quarter
2. Calgary, single, McFall 50 yards, 5:59.
3. Winnipeg, single, Ruoff 22 yards, 11:34.
4. Winnipeg, field goal, Ruoff 17 yards, 14:23.

Third Quarter
5. Calgary, touchdown, Burden one-yard run, McFall convert, 6:55.
6. Calgary, single, McFall, 37 yards, 8:28.
7. Winnipeg, field goal, Ruoff 30 yards, 10:53.
8. Calgary, touchdown, T. Forzani, five-yard pass from Hufnagel, McFall convert 15:00.

Fourth Quarter
9. Calgary, field goal, McFall 18 yards, 10:21.
10. Calgary, field goal, McFall 49 yards, 13:07.

Winnipeg	3	4	3	0—10
Calgary	0	1	15	6—22

Wpg.		Cal.
15	First downs	23
116	Yards rushing	145
155	Yards passing	167
243	Net yards	273
14-24	Passes made-tried	15-23
0	Interceptions	0
8-50.6	Punts-average	9-46.3
1-1	Fumbles-lost	1-0
12-95	Penalties-yards	7-49

Net offence is yards passing plus yards rushing, minus team losses.

Individual

Rushing — Winnipeg: Washington 9-66, Beaird 10-31; Calgary: Burden 15-54, Cates 6-41.

Receiving — Winnipeg: Washington 4-43, Beaird 4-41; Calgary: Tom Forzani 3-35, Burden 2-31.

B.C. gains rugby final

CALGARY — Ken Wilke of Victoria James Bay scored two tries Saturday to help the B.C. Reps earn a berth in the Western Canada rugby championship final on Monday.

B.C. edged a strong Alberta team 25-19 while Saskatchewan posted a decision over Manitoba to gain the other spot in the final.

Jim Donaldson of Richmond scored a try; Preston Wylie of UBC Thunderbirds counted two penalty goals and two conversions and Ro Hindson of UBC booted a penalty goal for the other B.C. points.

The Western champion advances to the national final, to be staged Saturday, Oct. 23 at Royal Athletic Park in Victoria.

Nancy Lopez leads U.S. world win

VILAMOUA, Portugal (AP) — Nancy Lopez won individual honors and led the United States to its sixth world women's amateur team golf title Saturday.

Miss Lopez shot a final-round 77 for a 72-hole total of 297, 10 strokes in front of Catherine LaCoste de Prado of France.

Miss Lopez, Deborah Massey and Donna Horton had a team total of 605, beating runner-up France by 17 strokes.

France, led by Mrs. de Prado, had a final total of 622 and Brazil was third with 626. Team standings in the 25-nation event are based on the two best individual scores after each round of the four-day tournament on a 6,181 - yard, par - 73 seaside course in Southern Portugal.

Miss Lopez, a 19-year-old sophomore at the University of Tulsa, was competing in the event for the first time. She rocketed to a four-over-par 77 Saturday after bogeying the 15th and 16th holes, where a steady rain "turned the greens into water hazards."

Mrs. De Prado, who took individual honors in 1974, the last time the tournament was played, wound up with a 79-307. Miss massey had the third-lowest score, 309 after a final 78, while Miss Horton, with a final 77, had a share of fourth at 312.

The Canadian team finished tied for fifth with Australia at 636.

Betty Cole of Edmonton fired a final-round 80 for a 329 total, Marilyn Palmer of Vancouver had an 82 for 323 and Dale Shaw of Victoria finished with an 84—321.

Graham tops Irwin

VIRGINIA WATER, England (UPI) — Australian David Graham holed a 12-foot birdie putt on the second sudden-death playoff hole Saturday to hand Hale Irwin his first Piccadilly world match-play defeat and end the American golfer's bid for a record-breaking third straight triumph here.

In the 13-year event's second longest final, the 30-year-old Graham, who had trailed all the way, tied Irwin on the 36th regulation hole by single-putting for the seventh time in nine holes to earn the $42,500 top prize.

Graham, who for the first three years of his golf career was a left-hander, has now won $270,000 this year. In becoming the first Australian to take the title, he downed a trio of highly-regarded Americans — Hubert Green, by 3 and 3; U.S. Masters and World Open champion Ray Floyd by one hole; and then Irwin.

But it took a burst of phenomenal putting by Graham to dethrone Irwin, who had won eight previous match-play contests on the famous west course. Graham one-putted six of the final seven regulation holes to come home in 33, reminiscent of his previous day's surge to overtake Floyd.

South African Gary Player, five-time winner, took the $14,450 third prize by beating Floyd 7-and-5.

A BARGAIN IF THERE EVER WAS ONE
SxS DUPLEX — DRIVE BY 626 and 628 PHELPS ROAD

—Each side rents for $355.00 per month.
—Duplex can be strata titled.
—Vendor will consider other property in trade.
—Excellent happy tenants.
—1300 sq. ft. of living space each side.
—Asking price $85,500 and open to any offer.

WALL & REDEKOP HOMEFINDERS REALTY LTD.
To view call:
MARGARET WILSON
386-2911 or 383-4569
10-9

Admiral's Square
Esquimalt and Admirals Road
PRIME
Commercial and Professional
Office Space Available
Air Conditioned
Wall-to-Wall Carpet
Street and Mall Entrances
For Rental Information Phone
388-5471
10-6

Real Estate
by BILL HORAN

A BETTER BUY

Sure mortgage interest rates are higher than they were, but so are the market values of homes and land. Please believe me when I say that even at today's inflated prices and interest rates, real estate is a better buy than anything else you can go after with borrowed dollars.

Financing for other purchases often costs twice as much — and these things depreciate while a house usually grows in value. Check the trade-in value of your car when you turn it in for a new one. Also, ownership of real estate is the best possible protection a family can have to combat soaring inflation. Its value historically rises faster than the annual cost of living and it recedes slower than other prices during recession.

In this sense, real estate is the most worth-while investment you can make, and your best protection against economic adversity. And don't forget the priceless dividends your family will enjoy as you live in your growing investment.

D F Hanley
Phone: 385-7761 24 hrs.
We're here to help!
10-9

BAZ PHARAOH

We are most pleased to introduce Baz Pharaoh and to welcome him to Newstead Realty Ltd. and to our rapidly growing team of successful Real Estate People.
Baz has joined us after a 25 year RCAF/CAF Career and looks forward to the opportunity to be of assistance to his old and new associates and friends to discuss their Real Estate needs, buying, selling, or mortgaging.
Call BAZ at 598-5166 or 658-8449 (Res.) or drop into his office at 1637 Fort St., where the welcome mat is always out.

NEWSTEAD REALTY LTD.
1637 FORT ST.
3200 QUADRA ST. 10-9

WHAT A VIEW!
From Both Sides!
Studio, from $25,000
1-Bedroom, from $29,000
2-Bedroom, from $50,000

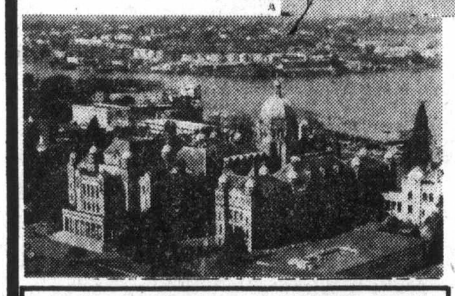

UP TO 90% FINANCING
10% Mortgages
- 2 Resident Managers.
- Fridge, stove, drapes.
- Laundries on alternate floors.
- 3 High-speed Elevators.
- Controlled Entry.
- Underground Parking.
- Pool, Sauna Baths.
- Putting Green.
- Bowling Green.
- ½ Block to Beacon Hill Park.
- 2 Blocks to Downtown.
- Workshop.
- Hydro Therapy - Swirl Pool.

Orchard House
SECURITY — HIGH-RISE — CONCRETE
OPEN 2 - 9 DAILY
Saturday and Sunday, 1 - 7
Sales Office at No. 2310 - 647 Michigan Street, James Bay
Phone 382-8231 or 382-8232
10-10

'The Nest' 245 Ontario Street
IN JAMES BAY
PRICES SLASHED! BUILDER SAYS "SELL"
SIX THREE-BEDROOM UNITS
NOW ONLY $49,500
ACT NOW
VISIT OUR DISPLAY UNIT
CALL PETER MASON
386-7771
477-9318

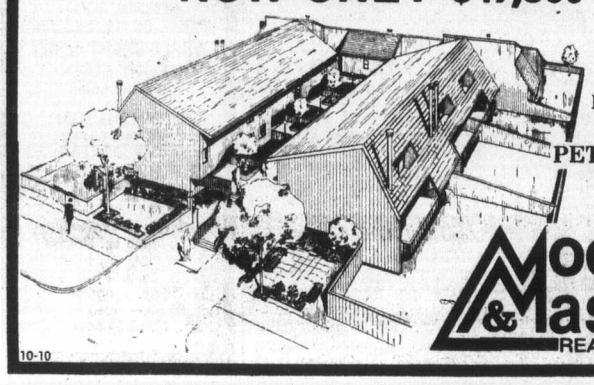

Moody & Mason REALTY LTD.
10-10

OFFICES WHOLESALE and WAREHOUSE for LEASE
in new
"HASHNA COURT"
between Town and Country and Mayfair
3347 OAK ST.
(ample parking)
A. S. BAINS DEV. LTD.
384-5016 (anytime)

COUNTRY ESTATE — 4½ ACRES
Beautiful park-like setting covered in a variety of mature trees. SAANICH PENINSULA.
600 feet of blacktop ending on property.
Irrigation rights on adjacent creek.
15 minutes from city.
$125,000
385-6718 388-4751

OPEN HOUSE
Lot 150
Shawnigan Beach Estates

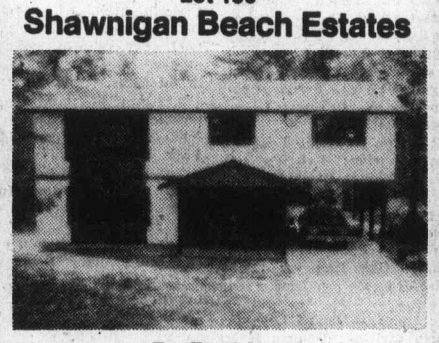

By Builder
Beautiful new quality built home. All electric, 3 bedroom home, wall to wall throughout. Double plumbing. Large treed lot on quiet cul-de-sac.
$53,000 Phone 743-5265 or 743-5153

UNIVERSITY AREA—BEST BUY
NEW LISTING. Out of town owner says sell her completely self-contained 2-bedroom apartment. All newer appliances, including washer, dryer and garburator remain. All levels of school are close by. If you want to leave your car parked underground, the bus stop is out front. Shopping is nearby. Good exercise facilities are in the building. Racquet Club is next door. To view this and discuss in confidence the financial arrangements for your purchase, phone: MLS.
JEANNE or MURRAY LUCAS
386-2111 477-1342
MONTREAL TRUST CO.
10-9

D. F. HANLEY AGENCIES LTD.
WELCOMES . . .

A. J. "SANDY" CRAWFORD to the team of Golden Rule Realtors. Sandy is a native son and after serving overseas five and a half years with the Canadian Army, returned home in 1945 to establish himself in business. After five years with Allstate Insurance Company he established his own General Insurance Agency which became a successful and vital concern. With the coming of Government Insurance Sandy entered the Real Estate business where he is presently building a reputation for thoughtful attention to both buyer and seller. Sandy hopes his former clients and friends will contact him when help is needed in Real Estates matters.
D F Hanley Agencies Ltd.
385-7761
24 hrs.
10-9

CUSTOM BUILT—GORDON HEAD
1808 ROSSITER PLACE

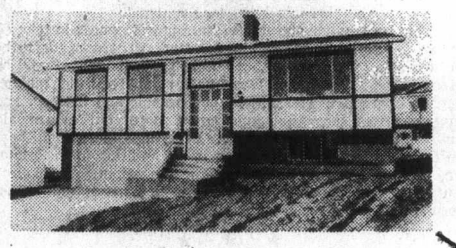

New 3 bdrm. (large master), 1½ baths, 2 fp., large kitchen and DR., lge. waterproof deck off back, finished dbl. garage in bsmt. with roll up door. Excellent carpeting. Priced very reasonable.
APP'T ANYTIME BUILDER 477-2907

THE AFFORDABLE TOWNHOMES

3 BEDROOMS WITH 1,100 SQ. FT.
FROM $1,250 DOWN*
*WITH B.C. GOV'T GRANT
PRICED FROM $44,900
8% mortgages
To Qualified Persons
* ADJACENT TO PUBLIC TENNIS COURTS
* AND MAJOR PARK
* PUBLIC SCHOOL WITHIN 2 BLOCKS
* 1 SHORT BLOCK TO WATERFRONT

FOR FURTHER INFORMATION PLEASE CALL
GERRY LLOYD
BLOCK BROS. 477-1841
RES. 479-4105
OPEN: 1 - 8 p.m. Mon. Wed. Fri.
1 - 5 p.m. Tues. Thurs. Sat.

LOCATION - CORNER OF MONTREAL & NIAGARA STS. JAMES BAY
HARBOUR PARK
DAON
10-7

jim tang

There aren't many worse things that can happen to sport than to attract the involvement of politicians — at any level of government. They are forever looking for exposure, especially if it provides a safe chance for a bit of pontification, and if heritage houses, shopping malls and garbage collection isn't providing enough headline material one can be certain that they will jump in if there is anything controversial in sport which is getting a lot of attention. You may never see many of them as paying customers or unpaid sports officials, but attention-getting involvement is another matter for politicians.

Perhaps the current fuss about the renting of Memorial Arena to the Victoria Cougars of the Western Canada Hockey League is not a good example in that there has to be a feeling that mayor Mike Young is sincere and because it is not his habit to seek publicity. However, the city hall attitude is somewhat unreal.

It is really impossible to defend what has happened in the past in the WCHL. It has been a league without much grace — one which has had far more than its share of coaches who have practised and encouraged the use of intimidation because it was allowed to become a viable substitute for any lack of playing talent and coaching ability. The violence which grew in hockey has most often been blamed on the NHL, which certainly has been guilty of harboring the belief that violence sells tickets, but most of the really ugly scenes have taken place in amateur hockey, and it's not at all always true that it is the fall-out from the pro way which is responsible.

It was inevitable that there would be a backlash, that the growing frequency and viciousness of violence would result in a revulsion which would bring a popular demand for the clean-up of the hockey act. And it would naturally follow that the demand would bring the involvement of politicians — some of them sincere and concerned, some of them opportunists not about to miss the chance of being quoted on an issue as safe as motherhood and regular church attendance, but, it seems, none of them with any realistic idea of how to accomplish.

Hysterical may be too strong a description, but it comes uncomfortably close to describing what has happened in Victoria, where it has been announced that the city seeks to insert a clause in its contract for the rental of Memorial Arena which would give the right to end the contract at any time that the game conduct of the players is considered to be offensive.

If that isn't hysterical, then neither is it very sensible. No team in any league could seriously consider that kind of a contract clause, which, in effect, holds it responsible for the actions of its opponents. And it isn't at all likely that any league would accept a team which could have the use of its home playing surface denied it at any time during the season if it was decided (and by whom?) that the on-ice conduct of some player had breached its arena contract.

That hockey has shown a certain unwillingness to take effective action against intimidation and perhaps needs to be pushed into it is granted, but surely some thought should be given to the kind of push. It has been established that players can be charged in court for on-ice assault and battery, and that may well be a real deterrent if more charges are laid and are followed by convictions. Or perhaps there could be a stiff penalty clause, in the form of an addition to the rental fee, if there is game action needing the attention of police. But what the city says it is going to demand is unreal. On second thought, it is a bit hysterical.

★ ★ ★

AL BEASLEY is nearing the end of a six-year term as president of the B.C. Softball Association, and it is possible that his successor will be **Bill Gibson** of Port Alberni . . . and kudos to **Frank Gifford**, who manages to do a fine job of calling Monday night National Football League action despite the distractions caused by the presence of **Alex Karras** and **Howard Cosell**, who has now been inflicted on baseball's television watchers . . . it won't be quite the same but Winnipeg hockey fans did what they could to right a wrong when they got together to get an Eskimo carving for **Bobby Hull**, who didn't manage player-of-the-game recognition once during the Canada Cup hockey series while **Bobby Orr**, the first time on sentiment in a game in which Hull was a standout, was a three - time choice . . . **Bill Higgins** has purchased a house in Lethbridge, and if all goes as planned it will be home some time next year . . . **Ernie Wheeler** had a day to remember last week when he shot his age with a 68 at the Cedar Hill Golf Club . . . congratulations are certainly in order for sponsor **Ian Scott-Moncrieff** on the success of his efforts to sign **Bill Robinson**, perhaps Canada's top basketball player, for **Victoria Scorpions**.....**Montreal Expos**, who were 20 games below thieir last-place 1975 finish, had the biggest skid in major league baseball this season. Biggest gain in the National League was made by **Houston Astros**, who won 14 more games than they did in 1975. In the American League, **Boston Red Sox** led with a drop of 12 games and **Detroit Tigers** were tops with a plus of 17 on the winning side . . . and the six-day wait between the end of the season and the start of major-league baseball playoffs is overlong. If it's better to start playoff action on a weekend, then the season could end in mid-week . . . if there was an award for dedication and optimism it would have to go to **Victoria Dolphins** of the Big Four Junior Football League. They have taken three winless seasons in stride and coach **Frank Hindle** is ready to carry on, and hopeful about it, too. Don't try and tell anyone that there isn't anything really amateur left in sport. Carry on, and better luck . . . Portland's Luxury Theatres offer Monday night admission "to football widows" for $1 during the National Football League season . . . **Casey Stengel** said a few things that didn't make sense, but it wasn't when some of his players griped about being with the **New York Mets** during the days when they were major-league baseball's most-inept club. "I told them," Casey said, "that maybe they're fortunate being with the Mets because there must be some flaw in them or they wouldn't have been sold to us by those other clubs." . . . and we hear again about the fellow who bought himself a set of weights and couldn't get started on his weight-lifting program because he couldn't get the weights out of his car.

Hunter superb in Yankee victory
Reds' Gullett does it all in opener

KANSAS CITY — Jim "Catfish" Hunter was in control all the way Saturday as he pitched New York Yankees to victory in the opening game of the American League baseball playoffs.

The playoff-seasoned veteran pitched a five-hitter as the Yankees scored a 4-1 win over Kansas City Royals before a record crowd of 41,077 at Royals Stadium.

Hunter, who helped Oakland Athletics to three world series titles and has an 8-2 record in American League playoffs, threw 108 pitches, about 20 less than average, and retired the first 10 batters he faced.

He didn't get any strikeouts but he allowed only one base-on-balls and was only in trouble in the eighth inning when Al Cowens led off with a triple and scored on Tom Poquette's ground out.

With two out Fred Patek singled, but he was thrown out trying to steal second base when catcher Thurmon Munson called a pitch out.

League batting champion George Brett got the other made two throwing errors three hits off Hunter but he that gave the Yankees two runs in the first inning.

Mickey Rivers led off by tapping an 0-2 pitch down the third-base line, Brett backhanded the ball at the bag, then hesitated before throwing. He overthrew first base and Rivers went to second.

Larry Gura then walked Roy White on four pitches and Thurman Munson lined a single to centre. Rivers had to hold up on the line drive and stopped at third, loading the bases.

Gura struck out Lou Piniella but when Chris Chambliss grounded to Brett, the third baseman tagged his bag for the second out and threw to first for the double play but he threw badly again and two runs scored.

The Yankees added two runs in the ninth inning. Fred Stanley, who was three-for-four, singled, Rivers singled and White doubled forcing Gura from the game.

Gura, who was twice traded by New York manager Billy Martin and Brett were bitter over Martin's name calling during the game.

"He was getting on me about my brother," the Royals third baseman said of the Yankees manager. "But what he said wasn't true."

"I don't think I choked, but I was nervous," said Brett. "I didn't appreciate the things Martin was saying about my brother, but it is not going to affect the way I play. He wants to win at any cost."

Ken Brett, George's older brother and a pitcher for Chicago White Sox, was traded by Martin last May.

"You can't print most of the stuff he was yelling," said Brett.

Gura, who said he wanted to beat the Yankees because of his dislike for Martin, said the insults didn't upset his pitching.

"I have come to expect things like that from Billy Martin. When a guy is willing to win at any cost, even demeaning himself in front of his own players like that, you just have to ignore it. He was quiet when I was going good. It's when I got in trouble that he started insulting me, saying I was a lousy pitcher."

Martin had belittled Gura's pitching ability in statements made to the press during the week.

Royals manager Whitey Herzog defended his decision to go with Gura, who allowed 12 hits.

"I am very pleased with the way Larry threw," Herzog said.

The Royals leading pitcher Dennis Leonard, 17-10, will start today against Ted Figueroa, 19-10.

Leftfielder Amos Otis was a doubtful starter for today's game. The Royals top home run hitter with 18, suffered a sprained ankle while attempting to run out a bunt in the first inning Saturday. He was replaced by Jim Wohlford.

New York	200 000 002	4	12 0
Kansas City	000 000 010	1	5 2

Hunter 1-0 and Munson; Gura 0-1, Littell (9) and Martinez.

Today's games will be telecast on channel 4, the National League game starting at noon and the American League game beginning at 5 p.m. Tuesday's games are scheduled to be telecast at the same times.

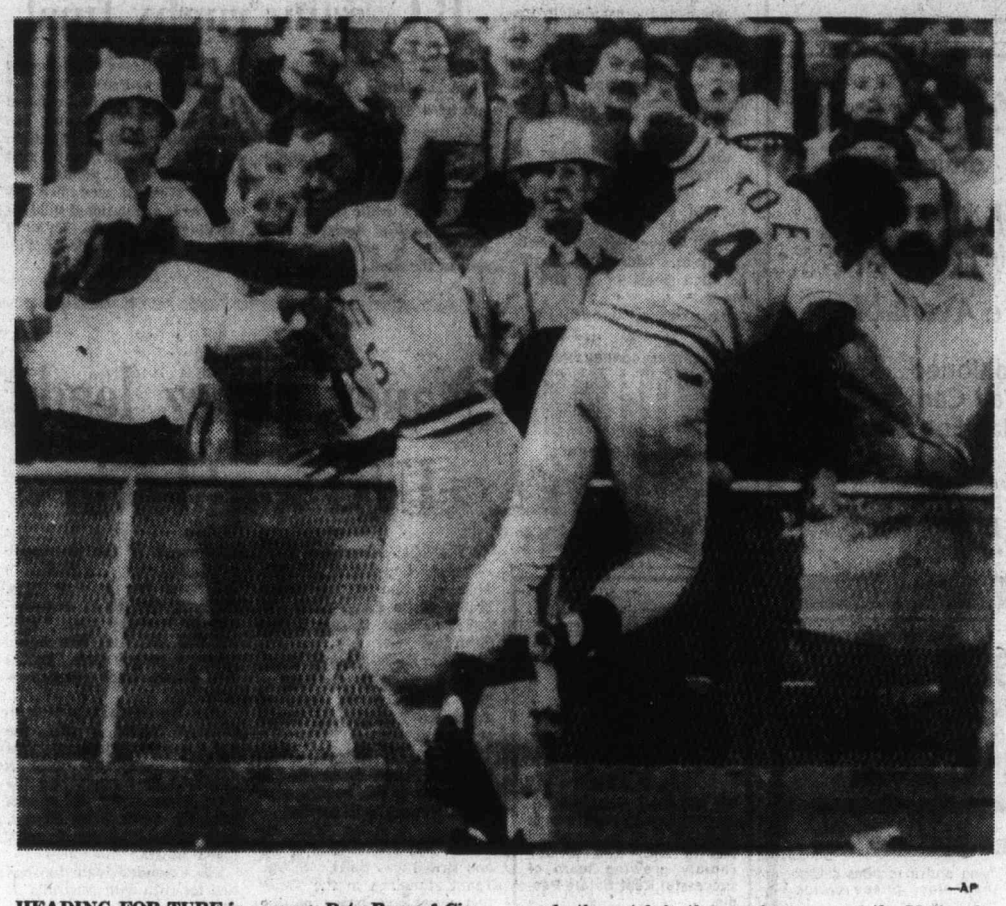

—AP

HEADING FOR TURF is peppery Pete Rose of Cincinnati Reds after collision with George Foster as they chased down fly ball in foul territory. Foster made the catch in the opening game of the National League playoffs against Philadelphia Phillies. The Reds won 6-3.

PHILADELPHIA — Don Gullett's shoulder lasted long enough to cause Philadelphia Phillies a lot of pain Saturday.

The Cincinnati Reds pitcher allowed only two hits in eight innings and drove in three runs as the world series champions scored a 6-3 victory over the Phillies for a 1-0 lead in the best-of-five series.

A crowd of 62,640, at Philadelphia's Veteran Stadium — the largest crowd in playoff history — saw Gullett mow down the Phillies with ease.

Cincinnati manager Sparky Anderson had said he was wary of giving Gullett the starting assignment because of a recurring problem in the left-hander's shoulder.

But Gullett, who is the only unsigned member of the Reds, didn't have any trouble until after the eighth inning. The shoulder stiffened and he was removed in favor of ace reliever Rawly Eastwick, who was bombed for two runs before he got the final out.

The Phillies tagged Gullett for a run in the first inning when Dave Cash doubled, advanced on an infield out and scored on a sacrifice fly by Mike Schmidt. But after walking Dick Allen and Ollie Brown he retired Tim McCarver to end the inning.

Additional sport
15, 18, 19, 24, 25,26

He faced the minimum 21 batters over the next seven innings and allowed only one more hit — a single by Garry Maddox before being relieved by Rawly Eastwick, who started the ninth inning.

Pete Rose led the Cincinnati attack with three hits. He tripled in the third inning and scored the Reds first run when Tony Perez hit a sacrifice fly.

George Foster homered off Philadelphia starter Steve Carlton to break the tie in the sixth inning and Reds added a run on a double by Dave Concepcion and a single by Gullett.

Carlton departed in the eighth inning in favor of Tug McGraw after Johnny Bench doubled and Concepcion walked. But McGraw gave up three runs on doubles by Gullett and Rose.

The Phillies scored twice in the ninth on a single by Maddox, a double by Luzinski and singles by Dick Allen and Jay Johnstone but they were so inept earlier in the game that they were booed by their fans.

Numerous mental fielding mistakes contributed to the Phillies downfall.

Today Reds rookie Pat Zachary, 14-7, faces Jim Lonborg, 18-10.

Cincinnati	001 002 030	6	10 0
Philadelphia	100 000 002	3	6 1

Gullett 1-0, Eastwick (9) and Bench; Carlton 0-1, McGraw (8) and McCarver. Home run: Cincinnati — Foster (1st).

Top pick ailing

CHICAGO (AP) — Scott May, the Chicago Bulls' No. 1 draft choice, has mononucleosis and will be lost to the National Basketball Association team indefinitely.

Travel-weary Cougars can't cash in chances

Travel is taking its toll on the Victoria Cougars.

Playing its fifth game in as many nights, the Western Canada Hockey League club couldn't take advantage of several opportunities Saturday and went down to a 6-3 defeat at the hands of the Monarchs in Winnipeg.

Cougars, who travelled by bus from Regina earlier Saturday, fell behind 5-2 in the second period when Monarchs scored three goals in just over four minutes.

Rookie Gary Lupul brought the Cougars to within two goals with a power-play tally at 38 seconds of the final period but couldn't get another puck past Tim Steele. The loss ended a winning streak at three games for the Western Division leaders.

Cougars had several fine opportunities to score midway through the final period when Monarchs drew three consecutive penalties in little over two minutes, giving the Cougars a two-man edge for 67 and 45 seconds. However Monarchs withstood the pressure and skated away with their sixth win in seven starts.

Dennis Fenske and rookie Mike Toel scored the other Cougar goals while Guy Lash scored twice and set up two other goals for the Monarchs, leaders in the Central Division of the 12-team league.

Monarchs (formerly the Clubs), held a 54-31 edge in shots, including a 20-6 bulge in the first period, which ended at 1-1.

Cougars continue their 11-games-in-13 nights grind tonight in Brandon, take Monday off, then meet Saskatoon Blades on Tuesday and Medicine Hat Tigers on Wednesday before returning home to face Portland Winter Hawks on Saturday at Memorial Arena.

In other games Saturday, New Westminster Bruins scored a 4-2 win over the Winter Hawks at Queen's Park Arena while Kamloops Chiefs battled to a 4-4 tie with the Bombers in Flin Flon.

★ ★ ★

Western Division

	P	W	L	T	F	A	Pts.
VICTORIA	9	5	4	0	47	41	10
New West.	3	3	0	0	25	8	6
Kamloops	5	2	1	2	23	22	6
Portland	7	0	7	0	18	43	0

Central Division

	P	W	L	T	F	A	Pts.
Winnipeg	7	6	1	0	47	23	12
Lethbridge	4	3	0	1	26	19	7
Calgary	8	3	4	1	26	41	7
Medicine Hat	4	1	2	1	18	21	3

Eastern Division

	P	W	L	T	F	A	Pts.
Brandon	6	6	0	0	37	16	12
Saskatoon	6	2	3	1	24	24	5
Flin Flon	8	1	6	1	29	58	3
Regina	5	0	4	1	13	35	1

Next games: Today — VICTORIA at Brandon; Kamloops at Flin Flon; New Westminster at Portland; Calgary at Medicine Hat.

VICTORIA 3, WINNIPEG 6

First Period

1. Winnipeg, McPhee (Stekler) 7:48.
2. Victoria, Fenske (1), (Ewasiuk) 8:28.

Penalties : Heck (V) 5:03; Hendricks (V) 16:17; Lupul (V) 17:45; Robertson (V) 20:00.

Second Period

3. Winnipeg, McCarthy (Mawhinney, Lash) 2:00.
4. Victoria, Toel (2), (Jobson, Tebbutt) 11:45.
5. Winnipeg, Durnin (Lash, McCarthy) 12:38.
6. Winnipeg, Roulston (Einarson, Malazdrewicz) 13:15.
7. Winnipeg, Lash (Johnson) 16:41.

Penalties: Anderson (V) 1:45; McCarthy (W) 5:12; Lupul (V) and Lash (W) 7:33; Fraser (V) 8:36; Lash (W) 18:42.

Third Period

8. Victoria, Lupul (9) (Heck) 0:38.
9. Winnipeg, Lash (O'Sullivan) 18:50.

Penalties: Anderson (V) 10:52; Lash (W) 12:03; Einarson (W) 12:56; Roulston (W) 14:11.

Stops by:

Bannerman (V)	19	12	17	—48
Steele (W)	5	9	14	—28

Attendance: 1077.

KAMLOOPS (4) — Dave Robinson, Ryan Walter, Al Young, Bob Dies; FLIN FLON (4) — Kim Davis, Glen Hicks, Kelly Petalik, Ray Hudson. Attendance: 900.

PORTLAND (2) — Tony Currie, Dale Yakiwchuk. NEW WESTMINSTER (4) — Mark Lofthouse, Don Hobbins, Bruce Andres, John-Paul Kelly. Attendance: 1812.

Holiday sport

FOUR-BY-FOUR RACING

10 a.m. — Start of final day in Victoria Four-Wheelers Thanksgiving Rally, Western Speedway.

CYCLING

10:30 a.m. — Victoria Cyclo-Cross League meet, Beaver Lake Park.

FOOTBALL

11 a.m. and 1 p.m. — Bantam Canadian League, Hornets vs. Invaders, Chiefs vs. Vampires, Cedar Hill Park.

2 p.m. — Vancouver Island Juvenile League, Saanich Hornets vs. Cowichan Timbermen, Royal Athletic Park.

GOLF

1 p.m. — Second days play in annual Winspear Trophy matches, Glen Meadows Golf Club.

SOCCER

10 a.m. — Final day of Gorge Association's invitational juvenile tournament, Hampton Park.

2:15 p.m. — Island League, premier division: Victoria West vs. Oak Bay, Heywood Avenue Park; DaVinci vs. Gorge-Molsons, Blanshard Field; UVic Vikings vs. Nanaimo City, UVic.

2:15 p.m. — Island League, second division: Duncan Powels Mens Wear vs. Victoria West, Duncan; Saanich Braves vs. Metro Toyota, Centennial Park; UVic Norsemen vs. Cosmopolitan Royals, UVic; Frisia Construction vs. Prospect Lake, Central Park.

2:15 p.m. — Island League, third division: Labatt's vs. Duncan Village Green, Bullen Park; Vantreights vs. Oak Bay Alumni, Lambrick Park; Glen Meadows vs. Victoria Athletics, Parkland High School; Oak Bay vs. Edelweiss Kickers, Henderson Park.

2:15 p.m. — Island League, fourth division: Duncan K & R vs. Chez Pierre Restaurant, Duncan; DaVinci vs. Matthews Heating, Victoria West; Sooke vs. Brentwood Merchants, Sooke; Royal Roads vs. Tsawout, Royal Roads; Castaways vs. Falcons, Carnarvon Park; L. H. Ormistons vs. Saanich Recreation, Lansdowne School; Friendship Centre vs. Brentwood Inn, Victoria High School.

RUGBY

1 p.m. — Island Union, third division: James Bay Athletic Association vs. Ebb Tide, Macdonald Park; Vampires vs. Oak Bay Wanderers, Layritz Park; Velox vs. Castaways, Lambrick Park; UVic Saxons vs. Cowichan, UVic.

HOCKEY

6 p.m. — South Island Junior "B" League, Victoria Red Wings vs. Esquimalt Legion, Memorial Arena.

Monday

HOCKEY

7 p.m. — South Island Junior "B" League, Juan de Fuca King John Gulls vs. Oak Bay Trios, Juan de Fuca Arena.

8:15 p.m. — South Island Big Six League, Western Homes Buckaroos vs. Lake Cowichan Lakers, Memorial Arena.

Tuesday

SOCCER

3:30 p.m. — Greater Victoria High School League: Victoria High at Belmont, Claremont at Reynolds, Parkland at Esquimalt, Oak Bay at Spectrum, Mt. Douglas at St. Michaels.

7:30 p.m. — Island League, premier division: Oak Bay vs. UVic Vikings, Royal Athletic Park.

FIELD HOCKEY

3:30 p.m. — Victoria Inter-High School League: Reynolds at Esquimalt, Spectrum at Oak Bay; Belmont at Dunsmuir, Mount Douglas at Parkland; Claremont at Norfolk House; St. Margaret's vs. Victoria High.

HOCKEY

8 p.m. — South Island Junior "B" League: Mill Bay Islanders vs. Saanich Braves, Pearkes Arena.

8:30 p.m. — South Island Big Six League: Chemainus Blues vs. Victoria Maple Leafs.

Hockey scores

CHL

Salt Lake City 5, Kansas City 1.
Oklahoma City 5, Tulsa 1.

AHL

Nova Scotia 1, Hershey 0.
Springfield 2, New Haven 1.

IHL

Flint 3, Port Huron 3.

Kroc touch evident as Mariners tie

Hamburger king Ray Kroc seems to have the Midas touch.

The chairman of McDonalds fast - food chain made his debut as owner of a hockey franchise Saturday and a crowd of 9668 turned out to watch his San Diego Mariners play to a 7-7 draw with Cincinnati Stingers in a World Hockey Association game at San Diego.

The crowd was approximately 4000 more than Mariners drew to an average game last season and it attests to Kroc's ability to achieve success.

A multi - millionaire, he bought the troubled San Diego Padres baseball team and turned it into one of the most successful franchises in the National League.

The Mariners were originally the New York Raiders when the WHA was formed in 1972. They became New York Golden Blades and Jersey Knights before moving to San Diego in 1974.

In Saturday's other games: Gordie Howe garnered three assists as Houston Aeros downed visiting Phoenix Roadrunners, 5-3; and Quebec Nordiques defeated Calgary Cowboys 5-2, at Quebec City.

CINCINNATI (7): Blaine Stoughton (3rd), Dennis Abgrall (1st), Rich Leduc (3rd), Pierre Guite (2nd and 3rd), Dennis Sobchuk (2nd), Claude Larose (3rd). SAN DIEGO (7): Gary Veneruzzo (1st, 2nd and 3rd), Andre Lacroix (1st), Joe Noris (1st), Kurt Rhiness (1st), Wayne Rivers (1st). Attendance: 9668.

CALGARY (2): Greg Pasut (1st), Peter Driscoll (1st). CALGARY (5): Serge Bernier (1st and 2nd), Real Cloutier (1st), Richard Grenier (1st), Paulin Bordeleau (1st). Attendance: 10,616.

PHOENIX (3): John Gray (1st), Norm Beaudin (1st), Rob Ftorek (3rd). HOUSTON (5): Rich Preston (2nd and 3rd), John Toneilli (1st), Terry Ruskowski (1st), Larry Lund (1st). Attendance: 7656.

WRESTLING
MEMORIAL ARENA
THURS., Oct. 14, 8:00 p.m.
WORLD CHAMP HERE!
TERRY FUNK
(252 Champion)
vs.
JOHN ANSON
(256 Vancouver)
4-MAN TAG TEAM
SIKA & AFA ANOI vs. VON HESS & QUINN
RAMSTAD vs. LUKE
Davidson vs. Rudge
Davidson vs. Rogers
NO INCREASE IN PRICES!!
Tickets on sale at ARENA Box Office. Ringside $4.00, Res. $3.50 — Rush $3.00 and Under 12, $2.50 sold at Door only!

Winspear Cup

Amateurs dominate two-ball matches

The amateurs took a commanding lead in the fourth annual Winspear Cup competition Saturday.

Grant Milliken of Gorge Vale and Greg Barnes of Cedar Hill edged Bill Wakeham of Cowichan and Neil Murray of Qualicum Beach, 1 up and the amateurs went on to post a 4-1 victory in the two-ball foursome competition at Glen Meadows Golf and Country Club.

The singles matches begin at 1 p.m. today at Glen Meadows.

Ross Logan of Campbell River and Art Carey of Royal Colwood scored the biggest win, thumping John Fraser of Gorge Vale and touring pro Bob Beauchemin, 6 and 4.

Amateur Gordie Rands of Uplands came out on top in the match with his professional brother. He teamed with Brian Gandy of Cedar Hill for a 4 and 3 win over brother Bruce and Brian Carbery, both of Uplands.

Jeff Jones of Gorge Vale and Sandy Harper of Nanaimo teamed for the other amateur victory, beating Norm Jackson of Nanaimo and Sid Dahl of Comox, 3 and 1.

Doug Silverberg and Bill Penny, both of Glen Meadows, scored the only pro victory downing Uplands junior Jim Rutledge and Marty Richards of Glen Meadows, 3 and 2.

Borg wins

SOEDERTAELJE, Sweden (UPI) — Wimbledon Champion Bjorn Borg came fron one set behind Saturday to defeat Adriano Panatta of Italy in a $50,000 winner-take-all challenge match Saturday. Borg, playing in his home town for the first time since he rose to fame in the tennis world, won 4-6, 6-2, 6-3, 7-5 to the delights of 3000 partisans.

Two players join Oilers

EDMONTON (CP) — Edmonton Oilers have signed forward Gene Peacosh and defenceman Dennis Patterson, who attended the World Hockey Association team's training camp on a trial basis.

Bep Guidolin, general manager and coach of the Oilers, said a third player, veteran NHL defenceman Bill Plager was not signed.

Peacosh scored 37 goals last season with San Diego Mariners of the WHA while Patterson was with Kansas City Scouts of the NHL.

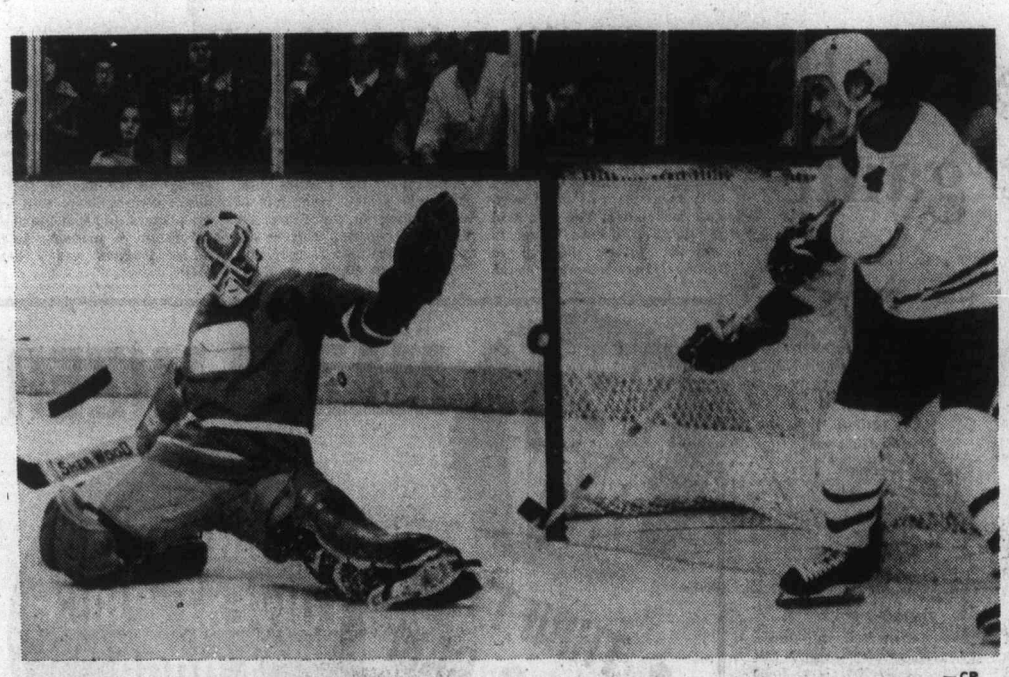

— CP

BIG TARGET BUT NO GOAL was the case on this play Saturday night in Montreal as Canadiens' Mario Tremblay is unable to knock down the puck after Vancouver Canucks' goalkeeper Curt Ridley makes a kick save on a shot from the blueline. The host Canadiens earned a 3-0 decision with Ken Dryden getting the shutout.

Dryden blanks Canucks in first start of season

Goaltender Ken Dryden, making his first start of the 1976-77 National Hockey League season, blocked 24 shots as Montreal Canadiens blanked Vancouver Canucks 3-0 Saturday night.

Doug Jarvis, Jacques Lemaire and Peter Mahovlich scored for the Canadiens, now 2-0 in regular season play. The Canucks suffered their second loss in as many games.

The first period was more or less even, but the Canadiens finished with a 15-10 edge in shots on goal. Both Dryden and Vancouver goaltender Curt Ridley were forced into making big saves to keep the game scoreless but in the second, it was Ridley who kept the game closed as the high-powered Montreal offence directed 19 shots his way.

Jarvis, who had five goals in his rookie season last year, got his second goal of the new campaign as he deflected Serge Savard's shot from the right point by Ridley.

Despite having several other good chances, Montreal did not add to their lead until Lemaire's goal with 1:01 remaining in the middle session.

Lemaire, standing deep in the corner to Ridley's right, tried to centre the puck to Jim Roberts in front of the net. However the puck appeared to strike Ridley's skate and caromed into the net.

The Canucks missed a great chance to get back into the game early in the final period when Dryden foiled Rick Blight on a two-on-one break away with Don Lever. Mike Walton, the trailer on the play, lifted the rebound over the net with defenceman Larry Robinson guarding it as Dryden was out of position.

Mahovlich scored Montreal's third goal taking a goalmouth pass from Steve Shutt at 10:29 and flipping a shot high on Ridley's glove side after the Canucks netminder slid across the crease in an attempt to block the shot.

The game was rough in spots and referee Wally Harris called 42 minutes in penalties, including two fighting majors to each club.

Of the 22 minutes given the Canadiens, Doug Risebrough picked up 13 and defenceman Guy Lapointe nine with each getting a fighting major.

The Canadiens outshot Vancouver 47-24 before 16,611 fans.

The game was one of nine on the busiest night so far this season.

In other games, Atlanta Flames edged visiting Philadelphia Flyers 4-3; Detroit Red Wings blanked Buffalo Sabres, 4-0, at Detroit; Cleveland Barons roared to a 6-3 home win over Washington Capitals; Los Angeles Kings slammed host Pittsburgh Penguins, 7-4; St. Louis Blues nipped the visiting New York Rangers, 2-1; Minnesota North Stars clipped Colorado Rockies, 4-1, at Bloomington; New York Islanders edged Chicago Black Hawks, 2-1; and Toronto Maple Leafs blasted Boston Bruins, 7-5 (See other story this page.)

Highlights:

● Ed Giacomin turned aside 20 shots in registering his 52nd career shutout and third as a Red Wing;

● Curt Bennett fired two goals for the Flames to help send the Flyers to their second loss in as many starts;

● Derek Sanderson and Bob MacMillan scored first-period goals for the Blues, giving manager-coach Emile Francis his first victory in St. Louis;

● Gary Sargent blasted a long shot from the left point early in the third period to give the Kings a 5-4 lead;

● Wayne Merrick scored the go-ahead goal to help Cleveland Barons, the former California Seals to their first NHL win.

★ ★ ★

PATRICK DIVISION

	G	W	L	T	F	A	Pts.
NY Islanders	2	2	0	0	5	1	4
NY Rangers	3	2	1	0	12	10	4
Atlanta	3	2	1	0	13	11	4
Philadelphia	2	0	2	0	3	7	0

SMYTHE DIVISION

	G	W	L	T	F	A	Pts.
Chicago	2	1	1	0	7	6	2
St. Louis	2	1	1	0	6	7	2
Colorado	3	1	2	0	8	11	2
Minnesota	3	1	2	0	11	13	2
Vancouver	2	0	2	0	5	12	0

ADAMS DIVISION

	G	W	L	T	F	A	Pts.
Cleveland	2	1	0	1	8	5	3
Toronto	2	1	1	0	9	9	2
Boston	2	1	1	0	11	9	2
Buffalo	1	0	1	0	0	4	0

NORRIS DIVISION

	G	W	L	T	F	A	Pts.
Montreal	2	2	0	0	13	1	4
Detroit	2	1	0	1	7	3	3
Washington	3	1	1	1	12	14	3
Los Angeles	3	1	1	1	11	10	3
Pittsburgh	3	1	2	0	14	22	2

Next game: Today — Los Angeles at Philadelphia; Montreal at Buffalo; Vancouver at Chicago; Cleveland at Boston.

PHILADELPHIA 3, ATLANTA 4

First Period
1. Atlanta, Bennett (1) (Bowness) 1:43
2. Atlanta, Bennett (2) 4:46.
3. Philadelphia, Dornhoefer (1) (Dupont) 10:14.
Penalties — Houston Atl 8:35; Holmgren (Phe) (minor, major), Mulhern (Atl) (major) 11:25; Flett (Atl) 14:49, Goodenough (Phe) 18:43.
Second Period
4. Atlanta Vail (2) Gibbs, Lysiak) 4:22.
5. Philadelphia, Barber (1) (Clarke, Baon) 11:42.
6. Phisephia, MacLeish (1) (Lonsbey) 16:39.
Penalties — Dornhoefer (Phe) Carriers (Atl) 7:33.
Third Period
7. Atlanta, Comeau (1) (Flett, Ecclestone) 10:44.
Penalties — None.
Shots on goal by:

Philadelphia	14	14	8	—36
Atlanta	11	9	9	—29

Goal — Parent, Philadelphia; Bouchard, Atlanta.
Attendance — 13,091.

COLORADO 1, MINNESOTA 4

First Period
1. Colorado, Arnason (2) (Delpart) 7:46.
2. Minnesota, Younghans (1) (O'Brien) 19:10.
Penalties — Boucha (Col) 15:40; Hicke (Min) (major) 15:40.
Second Period
No scoring.
Penalties — Lemelin (Col) 2:48; Pratt (Col) (double minor), Hogaboam (Min) 5:37; Younghans (Min) 12:47; Palemont (Col) 14:01; Skinner (Col) 17:39.
Third Period
3. Minnesota, Young (4) (Jarry, Bialowas) 1:42.
4. Minnesota, Talafous (2) (Young, O'Brien) 10:54.
5. Minnesota, Jarry (2) (Young, O'Brien) 15:09.
Penalties — O'Brien (Min) 3:14; Skinner (Col) 3:42; Campbell (Col) 8:58; Boucha (Col), Hicke (Min) 10:10; Palemont (Col), O'Brien (Min) 11:34; Lefley (Col) 13:10; O'Brien (Min) 19:09.
Shots on goal by:

Colorado	8	4	5	—17
Minnesota	8	22	13	—43

Goal—Plasse, Colorado; Smith, Minnesota.
Attendance—8771.

BUFFALO 0, DETROIT 4

First Period
No scoring.
Penalties — Polonich (Det) 0:37; Richard (Buf) 7:36; Martin (Buf), Polonich (Det) 10:40; Polonich (Det) 16:16.
Second Period
1. Detroit, McKechnie (2) (Polonich) 8:34.
2. Detroit, Polonich (1) (Maloney, Cameron) 10:45.
Penalties — Cameron (Det) 5:01; Hait (Buf) 7:04; Fogolin (Buf) 9:25.
Third Period
3. Detroit, Harvey (2) 9:39.
4. Detroit, Lochead (4) 15:40.
Penalties — Harper (Det) 3:29; Hextall (Det) 8:54; Korab (Buf) (double minor) 12:23.
Shots on goal by:

Buffalo	3	8	9	—20
Detroit	5	17	9	—31

Goal — Smith, Buffalo; Giacomin, Detroit.
Attendance — 10,298.

VANCOUVER 0, MONTREAL 3

First Period
No scoring.
Penalties — Lapointe (Mtl) 1:40; Risebrough (Mtl), Snepts (Vcr) (double minors) 14:33; Grisdale (Vcr); Risebrough (Mtl) 18:56.
Second Period
1. Montreal, Jarvis (2) (Savard, Roberts) 7:59.
2. Montreal, Lemaire (1) (Roberts, Robinson) 18:59.
Penalties — Lever (Vcr) 2:17; Snepts Vcr), Lapointe (Mtl) (minors, majors) 6:55.
Third Period
3. Montreal, Mahovlich (1) (Shutt, Lafleur) 10:29.
Penalties — Risebrough (Mtl) (minor, major), Oddleifson (Vcr) (major) 12:09.
Shots on goal by:

Vancouver	10	4	10	—24
Montreal	15	19	13	—47

Goal — Ridley, Vancouver; Dryden, Montreal.
Attendance — 16,611.

NY RANGERS 1, ST. LOUIS 2

First Period
1. St. Louis, MacMillan (2) (Sanderson, Lefley) 7:33.
2. St. Louis, Sanderson (1) (Lefly, Gassoff) 19:57.
Penalties — Murdoch (NYR) 6:32, Selling (StL) 15:40.
Second Period
3. NY Rangers, Tkaczuk (2) (Farrish) 10:34.
Penalties — Unger (StL) 5:33; Sanderson (StL) 8:31; Polis (NYR), Gassoff, (StL) (majors) 11:19; Gilbert (NYR) 16:31; Unger (StL) 18:14; Vadnais (NYR) 18:27.
Third Period
No scoring.
Penalties — Newman (NYR), Butler (StL) (majors) 12:56; Vadnais (NYR) 20:00.
Shots on goal by:

NY Rangers	7	11	10	—28
St. Louis	14	5	15	—34

Goal — Davidson, NY Rangers; Johnston, St. Louis.
Attendance — 15,584.

LOS ANGELES 7, PITTSBURGH 4

First Period
1. Los Angeles, Kozak (1) 3:53.
2. Los Angeles, Walker (1) (Murdoch) 6:29.
3. Pittsburgh, Apps (2) (Kehoe, Larouche) 17:40.
Penalties — Kelly (Pgh) 7:16; Sargent (LA) 8:44; Murdoch (LA) 17:03.
Second Period
4. Los Angeles, Williams (2) 2:04.
5. Pittsburgh, Larouche (1) (Burrows, Kelly) 9:02.
6. Pittsburgh, Chapman (2) (Malone, Schock) 10:41.
7. Los Angeles, Murphy (2) 13:05.
Penalties — Sargent (LA) 2:41, Hutchison (LA) 5:09; Wilson (LA) 12:44.
Third Period
8. Los Angeles, Sargent (1) (Widing) 0:36.
9. Los Angeles, Venasky (1) (Kozk, Schultz) 1:35.
10. Pittsburgh, Burrows (1) (Pronovost, Apps) 5:48.
11. Los Angeles, Dionne (1) (Komadoski, Hutchison) 19:48.
Penalties — Dionne (LA) 11:26; Hutchison (LA) 14:43.
Shots on goal by:

Los Angeles	13	9	8	—30
Pittsburgh	8	12	14	—34

Goal — Vachon, Los Angeles; Laxton, Pittsburgh.
Attendance — 10,101.

WASHINGTON 3, CLEVELAND 6

First Period
1. Cleveland, Gimmer (1) (Ahern) 9:11.
Penalties — Lane (Wash.), Girard (Cle.) 5:09; Labre (Wash.) 7:22; Smith (Wash.) 10:02; Stewart (Cle.) 13:44; Bragnalo (Wash.) 17:42; Simmer (Cle.) 18:17.
Second Period
2. Washington, Charron (3) (Monahan, Lampman) 1:37.
3. Washington, Bailey (1) (Bragnalo) 9:12.
4. Cleveland, Maruk (2) 11:01.
5. Cleveland, Murdoch (1) (Maruk) 14:42.
Penalties — White (Wash.) 9:51; Labre (Wash.) 10:55; Moxey (Cle.) 15:33.
Third Period
6. Washington, Monahan (4) (Bennett, Laionde) 3:44.
7. Cleveland, Merrick (1) (Hampton, Sabourin) 6:34.
8. Cleveland, Moxey (1) (Sabourin, Johansson) 10:51.
9. Cleveland, Johansson (1) (Merrick) 13:27.
Penalty — Murdoch (Cle.) 18:22.
Shots on goal By:

Washington	3	11	9	—23
Cleveland	12	11	14	—37

Goal — Wolfe, Low, Washington; Simmons, Cleveland.
Attendance — 5209.

Swedes win, others tie

Sweden scored the only victory Saturday in three World Cup soccer qualifying matches. The Swedes travelled to Basle to defeat Switzerland 2-1 while Greece and Hungary battled to a 2-2 tie in their match at Sofia, Bulgaria.

Bruins dealt double blow with on, off-ice reverses

Boston Bruins suffered Saturday setbacks, both on and off the ice.

The National Hockey League club dropped its first decision on the season when Toronto Maple Leafs charged to a 7-5 victory at Maple Leaf Gardens.

And earlier in the day, league president Clarence Campbell said "there is no basis from barring Bobby Orr from playing hockey for Chicago."

Campbell made the statement shortly after rejecting what he termed a "demand" from the Bruins that he block Orr, considered hockey's finest defenceman from playing for Chicago Black Hawks until a compensation hassle has been resolved.

Orr was in action for the Hawks Saturday but didn't figure in the scoring as New York Islanders scored a 2-1 victory on home ice.

Orr became a free agent when Sports Systems, Inc., the Bruins new owners, withdrew a contract offer when it appeared that the eight-time Norris Trophy winner might not play again following surgery for the latest in a long string of injuries to his left knee.

Under a section of the NHL bylaws, the Bruins would normally be entitled to compensation — in either money or players — for the loss of Orr. Campbell said, however, that the Boston club waived arbitration on the compensation issue June 7, noting that he "thought they had a good enough team without Orr. I guess they miscalcuated."

In Toronto, captain Darryl Sittler scored what proved to be the winner during the third-period flurry as the Leafs battled back to overtake the Bruins with four goals, three in succession.

At Uniondale, a goal by Billy Harris midway through the third period snapped a 1-1 tie and boosted the Islanders to their second straight victory in as many starts.

Harris blasted a slapshot from about 25 feet out which whistled past goalkeeper Tony Esposito into a top corner of the net.

CHICAGO 1, N.Y. ISLANDERS 2

First Period
1. Chicago, Martin (3) (Mikita, Koroll) 15:55.
Penalties — St. Laurent (NYI) 2:09; Bordeleau (Chi.) 9:44; Harrison (Chi.), Howatt (NYI) 12:42, Gillies (NYI) 15:31.
Second Period
No scoring.
Penalties — Magnuson (Chi) 16:21; Magnuson (Chi.), Howatt (NY) 19:09.
Third Period
2. Lewis (1) (MacMillan, Henning) 2:07.
3. NY Islanders, Harris (2) (Bourne, Lewis) 13:58.
Penalties — Howatt (NYI) 1:17; Gilles (NYI) 4:19; Mulvey Chi.) (major), Hart (NYI) 4:57.
Shots on goal by

Chicago	6	7	10	—26
NY Islanders	9	12	6	—27

Goal — Esposito, Chicago; Resch, NY Islanders.
Attendance — 14,865.

BOSTON 5, TORONTO 7

First Period
1. Boston, McNab (1) (Cashman, Park) 1:17.
2. Boston, Schmautz (2) (Ratelle, Bucyk) 1:53.
Penalties — Marcotte (B) 10:22; McNab (B) 15:17.
Second Period
3. Toronto, Turnbull (1) (Hammarstrom, Garland) 3:56.
4. Boston, McNab (2) (Edestrand, Cashman) 4:31.
5. Toronto, Neely (2) (Thompson) 17:26.
6. Toronto, Weir (1) (Boutette, Glennie) 18:19.
Penalties — Boutette (T) 7:01; Sittler (T) 10:55; Glennie (T) 14:31.
Third Period
7. Boston, Sheppard (1) (Ratelle, Park) 5:15.
8. Toronto, Boutette (1) (Williams, Turnbull) 10:08.
9. Toronto, Ferguson (1) (Vailquette, Turnbull) 12:31.
10. Toronto, Sittler (1) 16:26.
11. Boston, Middleton (4) (Marcotte, Sheppard) 17:04.
12. Toronto, McDonald (1) 8:34.
Penalties — Doak (B) 1:50; Sittler (T) 4:24; Doak (B) 6:05; Jonathan (B), Garland (T) (majors) 8:44; Weir (T) 13:06.
Shots on goal by:

Boston	10	14	13	—37
Toronto	16	14	9	—39

Goal — Gilbert, Boston; Thomas, Toronto.
Attendance — 16,485.

ALL-MAKE AUTOMATICS
552 DAVID ST. 385-0624
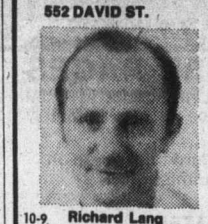
TRANSMISSION SERVICE SPECIAL
$30.75
Includes gasket, fluid, filter, labour and tax.
Pickups and Campers $38.75
VALID OCTOBER AND NOVEMBER
10-9 Richard Lang

Woolco
An error appeared in our Camera ad of Wed. Oct. 6th Times and Thurs. Oct. 7th Colonist.
It now reads:
'Bring your films to Woolco for quality photo-finishing with full replacement at no extra charge!'
This statement should not have appeared in the paper. We apologize to our customers for any inconvenience this error may have caused.

TRANSFERRED?
Remember, we move families not just furniture
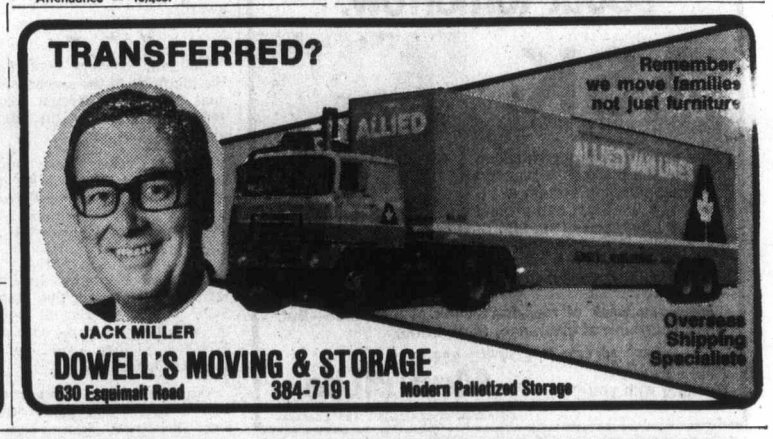
JACK MILLER
Overseas Shipping Specialists
DOWELL'S MOVING & STORAGE
630 Esquimalt Road 384-7191 Modern Palletized Storage

MR. DETAIL
"UNDERCOATS" CARS
1407 BROAD 383-6331
10-3

BANQUETS
• Wedding Receptions
• Dances—Parties
• Trade Shows
PLAYLAND CLUB
4240 Glanford Ave.
10-1 479-7188

after Six FORMALS

Sales and Rentals
64 DIFFERENT TUX STYLES
10 NEW STYLES
Our Vancouver rental prices for coat, trousers, shirt, tie, studs, links, cummerbund and suspenders are $20 to $33.50 complete.
Our Victoria Representative is:
TOM PRICE FORMALS
714 VIEW ST.
384-4721
In Vancouver:
1110 SEYMOUR
688-2481
BLACK AND LEE
formal wear rentals

most businesses choose

"We're the Unitog Representative for the Greater Victoria Area"
10-9
not your average uniform supplier!
HERE'S WHY WE'RE THE BEST:
• Continuous supply of smartly styled garments in finest quality materials.
• Dry cleaned by experts and kept in good repair.
• Competitive rates, dependable delivery.
• Uniforms, shirts, counter coats, coveralls, service coats, dresses, smocks, etc.
FOR INFORMATION, PHONE
382-4266
NU-WAY
CPEANERS LTD.
520 William Street

TRUCK MANAGER DON COHOON
FLASH!
WE'VE JUST RECEIVED WORD FROM CHRYSLER CANADA LTD. THAT ALL COMPACT AND LIGHT DUTY TRUCKS (VANS & PICKUPS) WILL BE HELD TO ONLY A 2% PRICE INCREASE OVER 1976 PRICES UNTIL FIRM 1977 PRICES ARE ESTABLISHED. THIS SPECIAL PRICE PROTECTION APPLIES TO VEHICLES BUILT AND SHIPPED PRIOR TO DEC. 31/76.
DON'T WAIT! ORDER YOUR NEW 1977 DODGE TRUCK OR VAN NOW!
VOLUME MEANS SAVINGS
We're out for volume so during October special fleet prices will be in effect on all orders received.
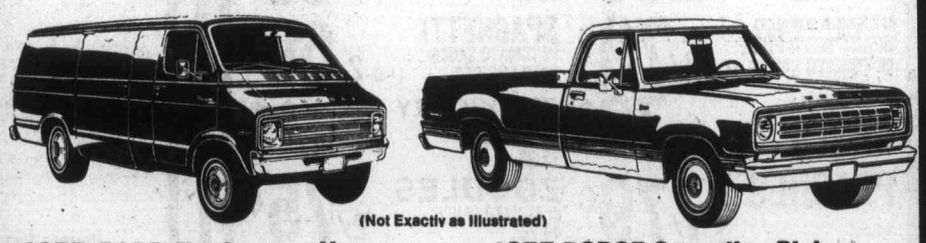
(Not Exactly as Illustrated)
1977 B100 Tradesman Van
109" wheel base, 225 cu. in., 6 cylinder, 3-speed standard transmission, complete with all standard equipment. $4468
1977 DODGE Sweptline Pickup
8' box, 225 cu. in. 6 cylinder engine, 3-speed standard transmission, complete with all factory standard equipment. $4270
Dodge CHRYSLER SALES/SERVICE
VICTORIA DODGE CHRYSLER ON YATES
819 YATES ST.
384-8174
HOURS:
Mon.-Fri. 9-9
Sat. 9-5
(Dealer Licence No. D-00857A) 10-10

Intrepid Hero syndicated

NEW YORK (UPI) — Intreped Hero, a four-year-old colt with career earnings of $405,305, has been syndicated for $2,150,000, it was announced Saturday by Ogden Mills Phipps. There are 36 shares at $60,000 each, with Phipps retaining three shares. Intrepid Hero, by For i out of Gold Princess, by Bold Ruler, is undefeated in four turf stakes in the United States and was second in each of the three other stakes he ran in. His turf victories came in a division of the Boardwalk and the Secretariat Stakes last year and the Bernard Baruch and United Nations Handicaps ths year.

Youth bowler rolls near perfect game

By REG REYNOLDS

Bev Kienas says she "just got lucky" when she rolled a 425 game in the Youth Bowling Council Major League at Town and Country Lanes Saturday.

The 18-year-old fivepinner threw 10 straight strikes before taking a five count with her 11th shot. She made the spare to finish 25 pins short of a perfect game.

The 425 is the highest single game rolled on the Island this year and it helped Miss Kienas to a 910 series, the highest by a woman on the Island this season and the first time she has bowled more than 800.

It may have taken a little luck to put together the 425 but Miss Kienas has the credentials to prove she's a top notch YBC bowler.

A bowler for five years, she started at Maple Ridge, rolled one season at Chemainus and has been bowling out of Town and Country the last two years.

She won four trophies in her league last year including high average with a 198.

The big series boosted this season's average to 236 but Bev says "I'll be happy if I can maintain a 200 average."

A resident of Cobble Hill, Bev also bowls in a Tuesday's women's league at Duncan but she prefers the YBC league and is more interested in bowling for fun than for awards.

★ ★ ★

Mainland bowlers captured the big prize in the second annual Oktoberfest fivepin bonspiel at Fiesta Lanes in Nanaimo.

Brenda Crewe, Marg and Dave Richards and Bob Knott of Port Moody Two-Plus-Twos won the $200 A event prize by beating Nice N Easy of Nanaimo 2746-2631.

Canits of Nanaimo, Lucky Rattini, Bill McLaughlin, Ron Sage and Angie Pagani won the $175 B event prize with a 2874-2809 victory over Redskins of Duncan.

Nanaimo's Top Bananas won C event and $150 with Eric Christensen, Bjorne Hansen, and Lisette and Delma Fortin combining for 2976 to Three And One of Parksville's 2769.

Bowling roundup

Wonder Bunch of Port Alberni took D event honors with Art Gullett, Jim Dunsmore, Judy and Glen MacQaurrie scoring 2663 to 2628 by Crazy Four of Campbell River.

Elly Charlesworth of Port Alberni rolled the women's high single of 347 and Cheryl Johnson of Nanaimo took the high triple with 818. Pagani topped the men's with a 401 single and Gerry Melissa of Ladysmith bowled for the high three.

★ ★ ★

SPARE BITS — **Wilson Bowladrome** is hosting its first ever Cashspiel Oct. 23 and 24. There will be two events with a $400 first prize in "A" and a $240 prize in "B". Entry fee is $40 per team, the maximum average is 900 per team. Saturday draws are 6, 8, 10 and 12 p.m. and the semi-finals and finals are at 4 and 7 p.m. Sunday. Send entries to Wilson Bowladrome, 1225 Esquimalt Rd. or phone 384-9423 . . . Also starting Friday is a noon bowling league for men at Wilsons . . . For tenpinners, a 12-game Marathon is scheduled for midnight Oct. 23 at **Mayfair** and entry forms are available now . . . The fivepin association is holding its 300 club tournament 1 p.m. Sunday at Town and Country Lanes . . . **Lu Dickson** rolled a 179 all-spare game at Mayfair last week . . . **Ray Mitchell** of Toronto, recently reappointed national coach and technical director of the Canadian Tenpin Federation, is conducting a technical seminar for coaches Saturday and Sunday at **Lions Gate Lanes** in West Vancouver.

TENPINS

Mayfair Lanes

MEN: Glen Wallis 658 (222, 212, 224); Fred Lobbezzoo 639 (201, 224, 214); 577; Charlie Cowle 624 (232, 226), 409; Bill Prior 621 (223, 213); Jack Lundquist 620 (204, 237); Brian Grexton 608 (200, 212); Len Scott 603 (220, 200); Tom Musgrave 599, 568; Tom Newbegin 595; Frank Miller 586, 565 (212); Don Samuelson 585; Fred Nelson 576; Darrel Aune 576; Percy Stewart 575; George Sage 574 (203, 201); Wally Ostafychuk 573 (216); Wain Hayton 573 (219); Dave Michell 573 (201, 203); Rick Blake 571; Bill Robertson 571 (212, 206); Len Hayley 568; Chuck Bennett 567; Art Holland 566; Fred Essery 562; Al Hill 561; Larry Jacobs 559 (203); Alex Holowachuk 558 (203-204); Bruce Smith 558; Bob Scott 557; Ernie Dyer 556; Doug Aune 555; Roy Jago 555; A. Barrass 555; Mike Swannell 554, 552; Doug Noble 553; Al Murray 553; Doug Milne 553; Frank Miller 552; Len Harman 550 (242); Tony Bishop 550; John Heryet 550; Phil Ralph 550; George Brown 550.

WOMEN: Lorna Pollock 604 (222), 581; Sandy Woods 580; Avis King 565; Audrey Roscoe 555; Jessie Loo 554; 528; Pat Metcalfe 553; Pat Davies 544; Elsie Haddon 543; Babe Conyers 540; Hazel Dyer 536; Vi Barrett 535; Bev Stokes 534; Marlene Mitchell 534 (204), 518, 511; Muriel Dodsworth 529; Irene Cooper 529 (212); Carol Currier 518; Helen Ferguson 513; Freda Robertson 512; Joan Norton 512; Viv Morgan 507; Heather Musgrave 507; Darlene Cornett 505; Linda Parker 504; Coby Lobbezoo 503; Darlene Williams 503; Flo Michell 503; Bess Anderson 502; Barb McNeilly 502; Sharon Beyer 502; Sue Jubb 502.

DUNCAN LANES

MEN: Bruce Aldred 594 (216, 222), 561; Garnet Mah 587 (233); Pete Boersen 574; Tom George 571; Wain Hayton 570; Larry Combs 569; Bob Norton 566; George Pastor 565; Gene Capella 562 (233) Barry Wilson 561; Gus Quaramitsas 560 (204); Sid Moore 558; Howard Kinney 553; M. Waldron 552 (209); Terry Cutforth 551.

WOMEN: Sue Stout 569 (233); Maureen Boersen 555; Bea Summers 515; Dot Larson 515; Alice Soon 507.

FIVEPINS

Town and Country Lanes

MEN: Bill Cool 870 (368); Don Brown 848, 803; James Hamilton Grundy 817 (311); Ted Penston 807; Wally Weinberger 805 (310); Gordie Jones 802; George Reason 800.

WOMEN: Bev Kienas 910 (425); Carol Storey 751.

Wilson Bowladrome

MEN: Kim Deane 830 (371).

Fiesta Lanes, Nanaimo

WOMEN: Karen Smith 780; Crystal McAllister 763 (307).

Brechin Lanes, Nanaimo

MEN: Gary Retesse 846; Alf Shuker 803.

WOMEN: Pat Drayton 859; Sharon Clark 812; Charlotte Gerke 788; Jackie Sage 752; Agnes Scott 751.

Rainbow Lanes, Port Alberni

WOMEN: Ellen Parker 804; Elaine Van Kooten 788; Sue Rhodes 783; Joyce Kemp 772 (390).

Courtenay Lanes

MEN: Four games — Pete Cowie 1129; Jack Ball 1045 (343); Lloyd Langford 1014; Ted Dixon 1013 (311).

WOMEN: Pat Levers 760 (328).

Phillies fire Jim Bunning

PHILADELPHIA (AP) — Philadelphia Phillies announced Saturday they had fired Jim Bunning, a former major league piching star, as manager of their Oklahoma City farm team of the American Association. The club said Brunning has been asked to consider taking the job of minor league pitching coach in the organization.

Bunning, who pitched a perfect game in 1964, retired as an active player after the 1971 season. He has been a manager in the Phillies minor-league system since 1972 — at Reading in the Class AA Eastern League, Eugene of the Pacific Coast League and Toledo and Oklahoma City, both of the American Association.

Bunning said the reasons given him for the dismissal were that he wasn't offensive enough as a manager, that he didn't communicate well with his players and that his desire to become a manager in the major leagues was a detriment.

VI COACH LINES

SANDOWN PARK RACES

Buses depart from Coach Lines depot at 11:30 a.m. returning after last race at approximately 5:00 p.m.

FARE $4.75 including return transportation and grandstand admission.

RACE DATES
October 16, 18, 20, 22, 23, 25, 27, 29 & 30
November 1, 3, 5, 6, 10, 11 & 13

For further information phone 385-4411

BE A WINNER — TRAVEL BY BUS

10-9

VANCOUVER ISLAND COACH LINES LIMITED

FREE BLASTED ROCK

Hauling charges only . . .

O.K. TRUCKING CO. LTD.

382-6136

Everything you've always wanted to know about tomorrow.

ASK

I've got a new program called LifeSight. It's the most advanced financial planning system available today. LifeSight can protect you financially five, ten, or twenty years into the future. And that's a real help in planning your future today. Call me.

"When you think of me, don't think of insurance—But, when you think of insurance, think of me"

PETER P. LOVRIC 385-5751

Thinking with you ManulLife

The Manufacturers Life Insurance Company

The Original Knight SOLUNAR TABLES When To Fish Or Hunt

According to the Solunar Tables calculated for this area, the best times for hunting and fishing for the next 10 days will be as follows (Times shown are Pacific Daylight times):

A.M. Minor	A.M. Major	P.M. Minor	P.M. Major
TODAY			
6:35	12:50	7:05	1:20
TOMORROW			
7:35	1:45	7:55	2:05
TUESDAY, OCTOBER 12			
8:20	2:35	8:45	3:00
WEDNESDAY, OCTOBER 13			
9:15	3:25	9:35	3:50
THURSDAY, OCTOBER 14			
10:15	4:15	10:25	4:40
FRIDAY, OCTOBER 15			
10:55	5:10	11:20	5:35
SATURDAY, OCTOBER 16			
11:50	6:05	—	6:30
SUNDAY, OCTOBER 17			
12:15	6:50	12:45	7:20
MONDAY, OCTOBER 18			
1:00	7:35	1:35	8:00
TUESDAY, OCTOBER 19			
1:45	8:20	2:15	8:50

Major periods, lasting 1½ to 2 hours, dark type.
Minor periods, shorter duration, light type.

BEST BUY

MAZDA MIZER

CANADA'S LOWEST PRICE 4-DOOR WAGON

• THRIFTY OVERHEAD CAM PISTON ENGINE

It's a Little GAS!

- Terrific economy
- Comfortable, Roomy and Lots of Trunk Space too!
- Independent Front Suspension
- Synchromesh Transmission (4-speed)
- Generous with added features
- Extra Leg Room
- Bucket Seats Plus More!

12-MONTH, 12,000-MILE Factory Warranty. Also available Horwood's 12-month extended warranty.

ONLY $3795 VICTORIA PRICE IMMEDIATE DELIVERY

HORWOOD MAZDA

2 LOCATIONS: 810 Johnson — 385-1451.

10-10 (Dealer Licence Number D-00803A) COLWOOD: 1619 ISLAND HIGHWAY, 478-8211

CAPITAL SUPER FOODS

50 WEST BURNSIDE
OPEN DAILY 9 TO 9

5124 CORDOVA BAY RD.
Cordova Bay Plaza
OPEN MON., TUES., WEDS., SAT. 9 to 6; THURS., FRI. 9-9; SUN. 11-5
We reserve the right to limit quantities.

Prices Effective: Oct. 10, 11, 12, 13

OPEN THANKSGIVING DAY, OCT. 11
BURNSIDE STORE, 9 to 9
CORDOVA BAY STORE, 12 to 6

No. 1 READY TO EAT HAM WHOLE OR SHANK lb. 99¢ BUTT lb. 1.04

FRESH MEATY BEEF SHORT RIB lb. 79¢

BREAKFAST DELIGHT BACON 1-lb. vacuum pack 1.49

FRESH HAM STEAK lb. 1.49

LIBBY'S HARVEST SALE

TOMATO JUICE 48 oz. 59¢

WINE SAUERKRAUT 32 oz. 65¢

DEEP BROWNED BEANS WITH PORK IN TOMATO SAUCE 14 oz. 2/79¢

SPAGHETTI IN TOMATO SAUCE WITH CHEESE 14 oz. 2/69¢

TINY WHOLE BEETS 10 oz. 3/79¢

RED KIDNEY BEANS 14 oz. 3/$1

PEACHES 14 oz. 2/79¢

ZOODLES IN TOMATO SAUCE 14 oz. 2/75¢

CARNATION COFFEE MATE 18 oz. Bonus Pack 1.19

CARNATION 2% MILK Tall Tin 3/$1

REYNOLDS' FOIL WRAP 18"x25' 89¢

NO. 1 DOLE BANANAS 5 LBS 1.00

MEDIUM ONION lb. 9¢

THE CORPORATION OF THE DISTRICT OF OAK BAY

NOTICE OF BY-ELECTION

Public Notice is hereby given to the electors of the Municipality of Oak Bay that I require the presence of the said electors at the Municipal Hall, 2167 Oak Bay Avenue, Oak Bay, B.C., on MONDAY, the twenty-fifth day of October, 1976, at the hour of ten o'clock in the forenoon, for the purpose of electing a person to represent them as ALDERMAN to hold office for the balance of the term ending December 31, 1977.

The mode of nomination of candidates shall be as follows:

Candidates shall be nominated in writing by two duly qualified electors of the Municipality. The nomination-paper shall be delivered to the Returning Officer at any time between the date of this notice and noon of the day of nomination. The nomination-paper may be in the form prescribed in the Municipal Act, and shall state the name, residence, and occupation of the person nominated in such manner as to sufficiently identify such candidate. The nomination-paper shall be subscribed to by the candidate.

At the time of filing the nomination-paper, the candidate shall also file, with the Returning Officer, a written disclosure as required under the Public Officials and Employees Disclosure Act.

In the event of a Poll being necessary, such Poll will be opened on the Twentieth (20th) day of NOVEMBER, 1976, between the hours of EIGHT A.M. and EIGHT P.M., at the following places:

Uplands Elementary School, Henderson Road
Oak Bay Senior Secondary School, Cranmore Road
Senior Citizens' Activity Centre, Monterey Avenue
Monterey Elementary School, Monterey Avenue

An ADVANCED POLL will be open at the MUNICIPAL HALL, ONLY, between the hours of EIGHT-THIRTY A.M. and FOUR-THIRTY P.M. on each of the two days immediately preceding the day of election (November 18th and 19th), of which every person is hereby required to take notice and govern himself accordingly.

The only persons permitted to vote at the Advanced Poll are those who, being duly qualified electors, sign a statement that they expect to be absent from the Municipality on Polling Day, or they are, for reasons of conscience, prevented from voting on Polling Day, or through circumstances beyond their control they will not be able to attend the poll on Polling Day.

Given under my hand at Oak Bay, B.C.,
this 8th day of October, 1976.

I. B. FORSTER
Returning Officer

THE CORPORATION OF THE CITY OF VICTORIA

NOTICE OF HEARING

"Zoning By-Law, 1956, Amendment By-Law (No. 487), 1976"

NOTICE IS HEREBY GIVEN that all persons deeming their interest in property affected by the above-mentioned draft zoning by-law will be afforded an opportunity to be heard on the matters contained therein before the City Council at a Public Hearing to be held in the Council Chamber, City Hall, on THURSDAY, the 14th day of OCTOBER, 1976, at 2:00 P.M.

DRAFT ZONING BY-LAW, 1956, AMENDMENT BY-LAW (NO. 487), 1976 provides for ONLY:

The rezoning from the R-3 (2) Zone, Multiple Dwelling District, to the R-1B Zone, General Single Family Dwelling District of all those lands fronting on Chester Avenue, Oscar Street, MacKenzie Street and Linden Avenue, shown shaded dark in the map below.

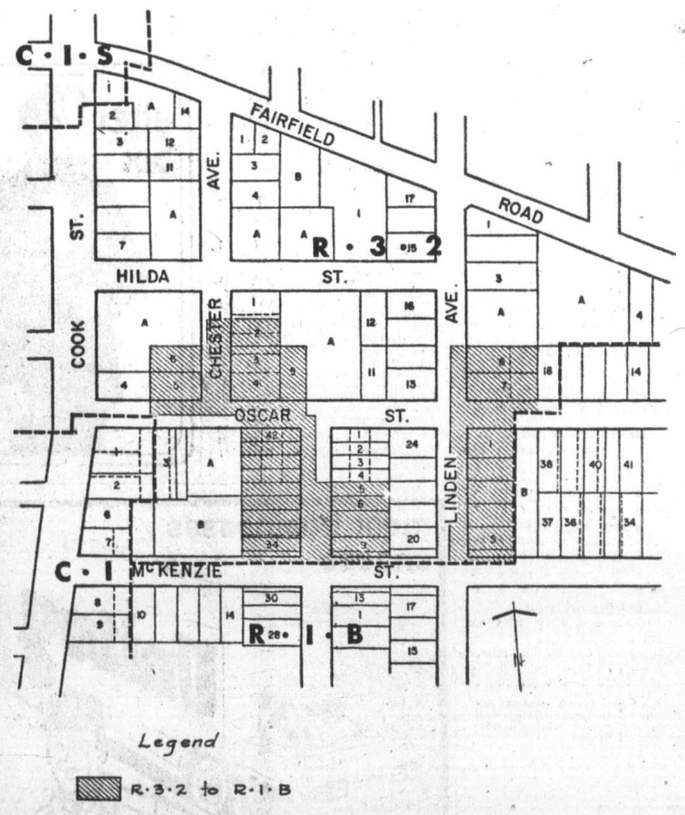

Copy of the draft Zoning By-Law Amendment may be inspected at the Office of the Director of Community Development, City Hall, between the hours of 8:30 A.M. and 4:30 P.M., any day the City Hall is open for business, prior to the hearings.

F. M. WALLER,
CITY CLERK

City Hall,
Victoria, B.C.

B.C. team advances in field-hockey play

TORONTO — B.C. and Alberta topped their respective divisions in the 10-team, round-robin eliminations of the Canadian women's field hockey championship.

Victorians Dianne Whittingham and Jan Crook scored twice each to give B.C. a 4-2 decision over Quebec in the final Section A match Saturday.

B.C. played to a scoreless draw with Nova Scotia earlier in the day and finished with a 3-0-1 record, while Quebec finished second at 3-1.

Alberta topped section B with a 4-0 record by scoring a 2-0 win over Ontario Saturday and a 1-0 decision over Newfoundland. Ontario took second place with a 3-1 record.

The sudden-death semi-finals are today with B.C. facing Ontario and Alberta meeting Quebec and the sudden-death final is scheduled for Monday.

Athletics top Royals for share of lead

Victoria Athletic Association, fresh off a McGavin Cup victory earlier in the week, Saturday moved into a first-place tie in the Premier Division of the Vancouver Island Soccer League.

Scoring their goals in the second half, Athletics blanked Cosmopolitan Royals 3-0 at Royal Athletic Park, their second shutout victory in as many starts. The former London Boxing Club is now tied with Gorge Molsons at four points.

George Pakos opened the scoring seven minutes after the break and Garnett Moen closed things out with goals three minutes apart, the first coming at 73 minutes.

Brock Coupar of Royals had the best scoring opportunity of the opening 45 minutes but his well-taken header hit the crossbar.

And sharpshooting Rudi Kuebler had a chance to tie the score at 1-1 when he beat goalkeeper Ted Van Waes with a shot but the ball hit a post and bounced out of play.

	P	W	L	T	F	A	Pts
Vic. Ath.	2	2	0	0	4	0	4
Gorge-Mol.	2	2	0	0	8	5	4
Victoria W.	1	1	0	0	3	0	2
Oak Bay	2	1	1	0	4	4	2
da Vinci	2	1	1	0	3	5	2
Nanaimo	2	1	1	0	2	2	2
Cosmo R.	3	1	2	0	5	7	2
Vikings	0	0	0	0	0	0	0
Gorge U.	2	0	2	0	2	5	0
Powell R.	2	0	2	0	4	7	0

College football

CANADIAN

U.B.C. 15, Saskatchewan 15.
Concordia 20, Carleton 20.
Queen's 9, McGill 8.
Laurier 11, McMaster 4.
Windsor 25, Western 9.
Ottawa 34, Bishops 0.
St. Mary's 21, New Brunswick 0.
Mt. Allison 16, Dalhousie 13.
Acadia 17, St. Francois 14.

U.S. COLLEGES

Penn State 38, Army 16.
Syracuse 3, Tulane 0.
Yale 18, Dartmouth 14.
Maryland 16, N. Carolina State 6.
Alabama State 16, Florida AM 16.
Central State 27, Kentucky St. 21.
Iowa State 44, Utah 14.
Minnesota 29, Illinois 14.
Purdue 18, Wisconsin 16.
Texas Tech 27, Texas A & M 16.
Air Force 13, Navy 3.
Wyoming 34, Brigham Young 29.
Pittsburgh 27, Louisville 6.
Richmond 24, Villanova 7.
Rutgers 38, Connecticut 0.
Alabama 24, Southern Miss. 8.
Tennessee 42, Georgia Tech 7.
Wake Forest 20, Clemson 14.
Virginia Tech 37, VMI 7.
Michigan 42, Michigan State 10.
California 27, Oregon 10.
Colorado State 10, Utah State 7.
Mississippi 21, Georgia 17.
Mississippi State 14, Kentucky 7.
Texas 6, Oklahoma 6.
Washngton 24, Oregon State 12.
West Virginia 42, Temple 0.
Indiana 7, Northwestern 0.
Missouri 28, Kansas State 21.
Nebraska 24, Colorado 12.
Ohio State 34, Iowa 14.
Oklahoma State 21, Kansas 14.

New champion from Japan

TOKYO (Reuter) — Japanese challenger Royal Kobayashi captured the World Boxing Council super-bantamweight crown from champion Rigoberto Riasco of Panama Saturday.

The referee stopped the fight 48 seconds in to the eighth round of their scheduled 15-round title match.

THE CORPORATION OF THE DISTRICT OF SAANICH

NOTICE OF SAANICH MUNICIPAL ELECTION

NOVEMBER, 1976

Election for

ALDERMEN (4) — two-year terms

and for

SCHOOL TRUSTEE

School District No. 63 (1) — two-year term

PUBLIC NOTICE IS HEREBY GIVEN to the Electors of the Municipality of Saanich that I require the presence of the said Electors at the Office of the Municipal Clerk, Municipal Hall, 770 Vernon Avenue, Victoria, B.C., on MONDAY the Twenty-Fifth (25th) day of October, 1976, at 10:00 o'clock in the forenoon for the purpose of electing persons to represent them as: Aldermen (4) — two-year terms and School Trustee, School District No. 63 (1) — two-year term.

The mode of nominations of candidates shall be as follows:

Candidates shall be nominated in writing by two duly qualified electors of the Municipality. The nomination-paper shall be delivered to the Returning Officer at any time between the date of this notice and noon of the day of nomination. The nomination-paper may be in the form prescribed in the "Municipal Act," and shall state the name, residence and occupation of the person nominated in such manner as to sufficiently identify such candidate. The nomination-paper shall be subscribed to by the candidate.

In the event of a Poll being necessary, such Poll shall be opened on the twentieth day of November, 1976, at the following places.

Cedar Hill Community Centre, Cedar Hill Road
Cloverdale Elementary School, Quadra Street
Cordova Bay Elementary School, Cordova Bay Road
Glanford Elementary School, Glanford Avenue
Gordon Head Elementary School, Kenmore Road
Prospect Lake Elementary School, Prospect Lake Road
Richmond Elementary School, Richmond Road
Royal Oak Junior Secondary School, West Saanich Road
St. George's Hall, St. George's Lane
St. Joseph's School, Burnside Road, West
St. Luke's Hall, Cedar Hill Cross Road
St. Martin-in-the-Fields Hall, Obed Avenue
Old No. 3 Fire Station, Shelbourne Street
Old Location of Spectrum Community School, Carey Road
Tillicum Elementary School, Orillia Street

And such Polling places shall be open between the hours of EIGHT O'CLOCK A.M. and EIGHT O'CLOCK P.M.

An advanced Poll shall be open at the Municipal Hall on the eighteenth (18th) and nineteenth (19th) days of November, 1976, between the hours of EIGHT-THIRTY A.M. and FOUR-THIRTY P.M.

Of which every person is hereby required to take notice and govern himself accordingly.

GIVEN under my hand at Victoria, British Columbia, this sixth (6th) day of October, 1976.

GORDON HAYWARD,
Returning Officer

HOLIDAY SALE

Super Thanksgiving Specials!
One Day Only!
Monday, October 11th!

All Advertised Items Marked*
SPECIAL PURCHASE
LIMITED QUANTITIES
NO RAINCHECKS

Men's Nylon Ski Jackets
2 STYLES!
*11.44 EA.
Great value for 100% nylon ski jackets with warm 100% polyester fibrefill! 2 handsome styles with snapped flap pockets, concealed hoods, zip fronts. Navy, brown, red or wine. Sizes S-M-L-XL.

All-Sheer Panty Hose
SAVE 28%
3 PAIRS 94¢
Stock up! All-sheer panty hose with reinforced toe. 100% nylon in fashion shades. One size! Fits 95-150 lbs.

Mini-Calculator
Full 7-function calculator with memory! 8-digit readout! With optional AC adapter. AC or battery powered. Batteries & case included! Terrific value!
*9.96 EACH

Girls' Knit Pants
*1.94 PAIR
Value-packed special! Pull-on style with stitched down front crease, half-boxer waist. 100% acrylic in red, blue, brown. Sizes 2-6x.

"Quaker State" Motor Oil
1.17 QT.
Super-blend all-weather 10W30 motor oil. Exceeds manufacturer's warranty requirements!

Children's Corduroy Slippers
Red, blue or green plaid corduroy slippers with gored vamp, foam outsole. Child's 5-10. Youths' 11-3.
SAVE 27%
1.44 PAIR

"New Dawn" Hair Colouring
Easy-to-apply shampoo-in hair colouring in a selection of totally natural shades!
SAVE 20%
1.34 EACH

Acrylic Knitting Yarn
Big 100 gram skeins of worsted 100% acrylic knitting yarn in all your favorite fashion shades.
*54¢ SKEIN

Check Out These Stock-Up Specials!

"White Swan" Bathroom Tissue
Soft, strong "White Swan" tissue in a choice of colours. 4-roll packs. Sorry... limited to 2 packs per customer.
*94¢ PACK

Plastic Garbage Bags
Handy packs of 10! Strong 36" x 26" green plastic garbage bags. Stock up at this special low price!
SAVE 39%
38¢ PACK

Fantastic Bra Sale!
ALL STYLES!
*2.94 EACH
"Jantzen" Doubleknit Bra: Front fastening, convertible. Padded cups. White, mocha. Popular sizes.
Nylon Lace Convertible Bra: Underwired cups, adjustable stretch straps. White, bronze. Popular sizes.
Seamless Lace Bra: Smooth fit in 100% polyester lace. Unpadded cups. White, ecru. Popular sizes.
Unpadded Lace Bra: 100% nylon lace bra with 3-ring front. Adjustable stretch straps & back closing. White only. Popular Sizes.

Plus These Thanksgiving Holiday Sale Specials!

Complimentary **TV GAME** (79.88 value) with the purchase of any colour T V OFFER VALID TODAY ONLY

Men's Doeskin **WORK SHIRTS** Plaids in green, red, blue. Reg. 6.48 SPECIAL 4.88

OPERATION The electric game where you are the doctor. (ages 6-14) EA. 5.47

Leviton **DIMMER SWITCH** Push on-push off EA 3.77

Sudden Beauty **HAIR SPRAY** EA. 88¢

Melitta Deluxe Automatic Filter **COFFEE MAKER** 29.88

Prestone **ANTIFREEZE** 1 gal. 4.44 Limit 2 per customer

WINDEX Glass Cleaner with ammonia 20 oz. 66¢

Zellers
HILLSIDE SHOPPING CENTRE
9:30 A.M. TO 6:00 P.M.
10-9
CHARGEX master charge

Mexican peso bobbing up and down merrily

By STAN DELAPLANE

The Mexican peso went down just as we started for Mexico on the cruise ship Pacific Princess. In Puerto Vallarta (we used to get 100 pesos for $8) the desk at El Camino Real gave me 100 for $5.

It's been different in each port as the peso scampers up and down trying to find a working level.

An airline man here said: "If the peso stays at this price, it will be a windfall for the tourist. And it probably would bring more people to Mexico.

"But — with the devaluation, the government has set new wages for the people. As much as one-fourth increase for people making 10,000 pesos a year.

"So how can hotels, for instance, continue to rent rooms at the old price? And pay the help 25 per cent more money?"

For our 600 cruise passengers every day is Christmas. We buy from the basket makers. The straw hat weavers. The girl who sells lace blouses.

The $8 blouse of last year is now $5. The Italian dining room stewards sing little snatches of opera at dinner. (I have an idea they're doing some bargain buying ashore while it lasts.)

This is the first voyage of the season for Pacific Princess. She goes now to the South Pacific. On Nov. 29 she starts regular 10-day cruises to Mexican ports. They think bargain buying will last.

They'll advertise: "Do your Christmas shopping in Mexico."

All over Mexico, merchant associations and hotel owners urged each other not to raise prices. "We must keep our tourist trade. This is a great opportunity."

Privately, they wanted the other fellow to hold the price line. But for themselves — .

A hotel man in Acapulco said: "Some hotels are simply handing the checkout bill to the customer made out in dollars. Based on the old peso rate of 12.50 to the dollar. Hoping he won't notice the difference.

"When he made his reservation in the U.S. it was quoted in dollars. he doesn't know the peso charge has gone down."

Merchants took their big appliances — refrigerators, radios — off the sales floor. Put them in storage.

Automobile dealers could not figure how to sell a car on time payments. They didn't know what the contract payments would be worth.

Today's news flash (subject to change without notice): "Hoteliers plan 25 per cent rate hike."

(Yesterday they were telling each other that rates should NOT be raised.)

* * *

Meanwhile life goes elegantly aboard Pacific Princess. Freshly out of dry dock. Newly refurnished. I rediscovered my pub — the Starlite Lounge which I held down on Island Princess a couple of years ago.

(Pacific Princess is a sister ship of Island Princess. She's now doing sea-to-sea Panama Canal cruising.)

I was in London when the U.S. dollar was up and down like a yo-yo. I sympathize with Mexico. But I'm glad it's not me again.

Cruises go from Los Angeles. Stop in Puerto Vallarta, Manzanillo, Acapulco, Mazatlan and Cabo San Lucas. Figure about $200 a day for two in a very good room looking out to sea. Others are cheaper, but that's a medium range. You buy through travel agents.

Asians adopt one-day jet tours with gusto

By ALAN DAWSON

BANGKOK (UPI) — From Bangkok, you can now drop into the Taj Mahal for lunch just like a wealthy international jet-setter.

You can fly down to Singapore for a day of shopping, returning home for dinner. Or jet to Manila and get home in time to catch the evening TV news.

The one-day tour by jumbo jet is here, and it allows name-droppers an unrivaled chance to comment:

"Sorry I didn't see you at lunch today, but I was off in India for the day. Had a little shopping to do, you know."

That is a conversation stopper.

A Bangkok agency tried the one-day trip to the Taj Mahal and New Delhi last week and found itself swamped with takers for the $150,-all-in, day away from home.

It was an exhausting day, lasting about 20 hours, 14 of which were spent either in a packed Boeing 747 or a tourist bus.

Now that agency and others are scheduling more trips, frankly amazed at the response, mostly from middle-class Thais with a sprinkling of foreign residents of Bangkok.

Also on the agenda was a tour to Singapore, billed as a shoppers' paradise to Bangkok residents who pay whopping duty on all imported goods.

One-day tours are planned to Darjeeling, in northern India. The state is gateway to the almost-forbidden Kingdom of Sikkim, although the tourists will not be able to enter that country. Manila is another scheduled stop.

Asian tours used to be a week or two of the major centres — Hong Kong, Singapore, Tokyo and sometimes Kuala Lumpur, Bangkok, Manila and Taipei.

Three-day tours from Bangkok also have been highly successful, mostly because airlines offer huge discounts to almost everywhere as part of a years-old price war.

The organizer of the first one-day tour to the Taj Mahal said he was gambling, needed to fill 80 per cent of the seats on the chartered jumbo jet and managed to fill 100 per cent easily.

The chartered plane and the lack of need for hotel rooms keeps the prices down. But the harried pace of the tour requires endurance and close organization.

COMING TO VANCOUVER
STAY AT THE
BLUE HORIZON HOTEL
- Downtown
- 31 Floors
- Roof Top Dining
- Suites at Room Rates
- Radio and Color TV
- sauna Baths
- Indoor Pool
- Free Parking
- Refrigerator in
- Panoramic View from your own balcony

Singles from $24. Doubles from $29.
EVERY ROOM ALMOST TWICE THE SIZE OF AN ORDINARY HOTEL ROOM
Blue Horizon HOTEL
1225 ROBSON ST 688-1411
VAN B.C TELEX 04507715
PHONE COLLECT

EVERYONE IS WELCOME, SO BOOK YOUR FUN SEEKERS HOLIDAY WITH BCAA
382-9202
1075 Pandora Ave.
BCAA TRAVEL AGENCY
YOU'LL LOVE US

HAWAII
the place to go
Sunflight
WAIKIKI $399
2 WEEKS WAIKIKI SURF HOTEL
KITCHENETTE
CHARTER FLIGHT FROM VANCOUVER
WAIKIKI AND KAUAI $519
1 WEEK REEF HOTEL HONOLULU
1 WEEK KAUAI BEACHBOY HOTEL
CHARTER FLIGHT FROM VANCOUVER
WAIKIKI AND MOLOKAI $473
1 WEEK KALIA HOTEL HONOLULU
1 WEEK WAVECREST HOTEL MOLOKAI
CHARTER FLIGHT FROM VANCOUVER
MAUI $499
2 WEEKS LAHAINA SHORES HOTEL
SWIMMING POOL AND TENNIS
DIRECT CHARTER FROM VANCOUVER
PRICES BASED FROM VANCOUVER ARE FOR TWO ADULTS SHARING. REDUCTION FOR CHILDREN.
SOME PACKAGES BASED ON 60-DAY ADVANCE BOOKING
HONOLULU FLIGHTS
VANCOUVER TO HONOLULU
DIRECT FLIGHTS — 2 OR 4 WEEKS
FROM $199
MAUI FLIGHTS
VANCOUVER TO MAUI
DIRECT FLIGHTS 2 OR 4 WEEKS
FROM $219
THE FULL SERVICE TRAVEL AGENCY
TRAVELWORLD
Travelworld
Bank of Commerce Building
ON VIEW AT DOUGLAS
382-3121
FREE PARKING 10-2
IATA
VIEW ST. PARKADE

HAWAII FLORIDA

OAHU, ONE-ISLAND HOLIDAYS — 16 NIGHTS
A great choice of convenient departures for Oahu, with a fine selection of accommodations (including moderate, kitchen, superior and deluxe hotels). FROM $499*

OAHU/MAUI, TWO-ISLAND HOLIDAYS
Two weeks to enjoy the wide variety of the world's favorite vacation spot. FROM $599*

MAUI, ONE-ISLAND HOLIDAYS
The perfect place for a two-weeks stay—a blend of tropical splendor, living history, sunny beaches and sparkling seas. FROM $719*

OAHU/KAUAI, TWO-ISLAND HOLIDAYS
Golden sands and glittering night life, here's the best of both worlds in a two-week super package. FROM $609*

OAHU/HAWAII/MAUI, THREE-ISLAND HOLIDAYS
A little bit of everything that's uniquely Hawaii—this is Funseekers great holiday sampler. U-Drive included on Hawaii and Maui. FROM $699*

ST. PETERSBURG BEACH, FLORIDA — 14 NIGHTS
The great holiday alternative; lots to see and do, plenty of sun, a variety of entertainments and excellent accommodation at Tides Hotel, Don CeSar Resort Hotel or Hilton Inn. FROM $509*

NEW FLY-DRIVE FLORIDA HOLIDAYS
Explore the Sunshine State and enjoy the independence of having your own car. Fine accommodation at participating Holiday Inns, unlimited mileage with Budget Rent-a-Cars.** FROM $579*

CP Air
CP Air Charter Jet Vancouver to Honolulu non-stop

*per person, double occupancy. **U-Drive: unlimited mileage—does not include gas and insurance.

FUNSEEKERS HOLIDAYS GIVES YOU SO MUCH MORE:
- CP Air DC-8 Charter Jet return flights—non-stop to Hawaii, direct to Tampa, Florida.
- Free in-flight gourmet meals and bar service.
- Round-trip transfers between airport and hotels (except Florida 'Fly-Drive' holiday).
- Complete baggage handling on Oahu at airport and hotels, and on Florida holidays (including baggage tags).
- Superb hotel accommodation—14 nights or longer depending on holiday.
- Funseekers Passport/Documentation Wallet, Beach Bag and Personal Luggage Tags.
- 'Aloha Breakfast'—Hawaiian style buffet with entertainment (not included in Maui one-island holidays).
- Inter-Island hydrofoil service via 'SeaFlite' (some holidays only, see our brochure).
- Hawaiian Air DC-9 inter-island jet service (some holidays only, see our brochure).
- Daily continental breakfast (Florida holiday package only).
- Busch Gardens Tour (Florida holiday package only).
- Ideal flight times: morning departures to Florida—afternoon departures from Florida.
- Mini-tour of Waikiki (Oahu holidays only).

FUNSEEKERS HOLIDAYS
FOR BOOKINGS CALL YOUR TRAVEL AGENT

Eaton's Travel 388-6488
BAINS TRAVEL SERVICE 1710 Douglas St. 386-6363
If It's Travel It's FEATHERSTONE TRAVEL SERVICE 734 Yates St. 386-6101
BLANEY'S TRAVEL SERVICE 920 Douglas St. 382-7294 1503 Wilmot 598-4531 "The Arrangers"
BURRITT TRAVEL LTD. 635 Yates St., 386-7574
BAYSHORE TRAVEL LTD. 1622 Government St. 382-7103
BUDGET TRAVEL 384-7121
Capital Tours 403-645 Fort Street, 384-1432
WHITTOMES TRAVEL 1111 Blanshard Street 388-4271
HIGHLANDS TRAVEL LTD. 715 Goldstream Ave. 478-7713 or 478-0611 Mon.-Sat., 9:30 a.m.-5:30 p.m.
If It's Travel It's FEATHERSTONE TRAVEL SERVICE Colwood 478-9505
REGAL HOLIDAY TRAVEL 760 Broughton St. 386-8884
ASK MR. FOSTER TRAVEL SERVICE Main Floor the Bay 385-8731
4 SEASONS TRAVEL 620 View St. 384-7108
HILL TRAVEL of OAK BAY 598-3131
TOTEM TRAVEL HILLSIDE SHOPPING CENTRE 595-1181 Totem Travel, way to go!
traveleyden For Information and Brochures 388-4201
WESTERN CANADA TRAVEL SERVICE 729 Johnson 382-6160
If It's Travel It's FEATHERSTONE TRAVEL SERVICE 101 Parliament Mews 230 Menzies 386-8427
TOTEM TRAVEL MAYFAIR SHOPPING CENTRE 386-3277 Totem Travel, way to go!

BLANEY'S TRAVEL

SOUTH SEAS

Sail from San Francisco aboard the magnificent Royal Viking Star on January 12th, 1977 to the South Pacific, returning to San Francisco on February 27th, 1977. Spend your winter, in summer.

THE ARRANGERS HAVE IT ALL GOING FOR YOU WITH RESERVEC II

MEMBER ASTA-CANADA

CONTACT:
BLANEY'S TRAVEL SERVICE LTD.
920 DOUGLAS STREET 382-7254
1503 WILMOT PLACE 598-4531
"The Arrangers"

10-9

Ranzu coffee shop is one of 21,000 in Tokyo

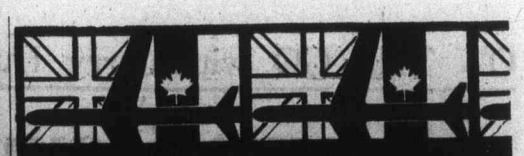

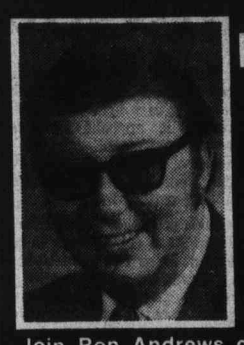

RON ANDREWS
3rd Annual
HAWAIIAN "SUNSHINE" VACATION
Jan. 15-Jan. 30, 1977
$669.00

Join Ron Andrews on his third Hawaiian tour, departing from Victoria Jan. 15 for two weeks. The first week on beautiful Maui — second week on exciting Waikiki. This is a Budget Travel special group vacation — fully inclusive from Victoria — back to Victoria.

FOR INFORMATION WRITE OR PHONE TO:
Budget Travel, 641 Johnson St., Vic., 384-7121

Tokyo coffee shops filling special role

By ANDREW MALCOLM

TOKYO — When Yoichi Mitobe made a business appointment here the other day, he naturally set it up for a nearby coffee shop.

When Kazuhiro Kato wanted a quiet place to talk with his girlfriend, he naturally took her to a coffee shop.

And when a trio of paper salesmen sneaked a break from their foot-wearying rounds, they naturally chose a coffee shop.

The life styles of these people vary greatly. But their beverage tastes are similar and illustrate the special social role of the coffee shop in Japan, a land that has sometimes seemed synonymous with tea.

★ ★ ★

Quietly in recent years, the Japanese coffee shop has become a unique institution selling more of an experience than a drink.

There are almost as many coffee-shop styles as coffee shops—21,000 in Tokyo alone. There are plain coffee shops, disco coffee shop, symphony coffee shops, bluegrass coffee shops, jazz coffee shops, businessmen's coffee shops, women's lib coffee shops, poetry coffee shops and love coffee shops, which are pitch-dark collections of cubicles furnished with couches where coffee-sipping is but one of the activities engaged in by couples.

★ ★ ★

The popularity of these institutions, now in their busy fall season, has risen right along with that of their main drink. The Japanese now consume about 220 million pounds of coffee a year, a figure that grows by about 25,000 tons annually. The largest share of beans comes from Brazil, whose president, Ernesto Geisel, just completed a state visit here to further long-range economic ties with Japan.

Every day millions of television viewers here watch commercials with Kirk Douglas or Peter Fonda rhapsodizing over the taste of this foreign drink, which is Japanese is pronounced Kohee.

★ ★ ★

Of course, tea is still widely used in Japan. In fact, the Association of Japanese Coffee Roasters serves tea to guests.

But in this prestige-conscious nation, coffee carries with it a special intellectual connotation, ever since 1886 when this country's first seemingly exotic coffee shops opened to serve avant-garde writers and artists.

In 1910 Brazil began shipments of free coffee beans to Japan to widen familiarity with the drink. During the Second World War Japanese coffee aficionados were forced to substitute soybeans which set sales back some.

But the rapid economic growth that spawned the affluence of the last 15 years here also brought with it a Westernization of the diet. Rice, for instance, is in surplus now while hamburger sells out at $7 a pound.

When the Japanese adopt such Western habits, they generally adapt them to their own tastes. Thus, the coffee here is thicker, stronger and more bitter than in the United States. And a cup of it is not something one grabs on the run.

★ ★ ★

"I think," said Hiroyoshi Masubuchi of the Roasters Association, "you North Americans tend to enjoy having done something. But in Japan we enjoy more the doing itself. Sipping coffee slowly in a restful atmosphere is an end in itself. It's like taking a first-class train car. You arrive at the same time as the ordinary cars. But along the way you've enjoyed more comfort and a deeper satisfaction."

Because of rising employee salaries and last year's frost in Brazil, coffee shop prices here are likely to increase at least 10 per cent soon. But the sellers of coffee, who keep South American temperature charts on their office walls, seem little worried about business.

Thomas Cook

QUEEN ELIZABETH 2

WORLD CRUISE JAN. '77

There is still limited availability for the full cruise AND a good choice of space available on sectors

New York — Rio de Janeiro
New York — Capetown
Yokohama — Los Angeles
Los Angeles — Southampton

Thomas Cook
The first name in travel. Everywhere.

1322 Douglas St., Victoria 388-7811
416 Seymour St., Vancouver 688-0231
Over 840 Offices & Representatives in 137 Countries

10-9

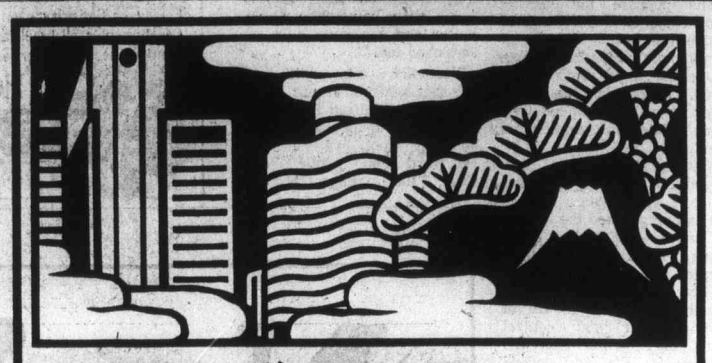

JAL's Orient Tours:
Orient Paradise Tours

15 days
Tour Tokyo, then explore Beppu hotspring resort, Kyoto, Taipei and Hong Kong. Full breakfasts and most dinners included on a "dine around" plan at a choice of restaurants.
Departure Oct. 23–$1,400
Departures Nov. 6, 20 Mar. 19, 26 Apr. 2, 16, 30 May 14, 28–$1,255

22 days
Extend the 15-day tour and add Bangkok, Singapore and the beach resort of Penang. Full breakfasts and most dinners included on a "dine around" plan at a choice of restaurants.
Departure Oct. 23–$1,726
Departure Nov. 6, 20–$1,580
Beginning 1977: 23 days–$1,600
Departures Mar. 19, 26 Apr. 2, 16, 30 May 14, 28

Tour prices based on round trip air fares from Vancouver, B.C. on JAL 747 Garden Jet (10 or more people travelling together), and include twin-room accommodations and English-speaking escort/tour guide.
Please send me more information about JAL tours to the Orient.

Name
Address Tel.
City Prov. Postal Code
My Travel Agent is

JAPAN AIR LINES
777 Hornby Street,
Vancouver, B.C. V6Z 1S4
Telephone: 688-6611
AIR CANADA IS JAPAN AIR LINES' GENERAL SALES AGENT IN CANADA

HAPPI HOLIDAYS JAL

we never forget how important you are.

VT-9-VC-10

RUSSIA
the place to go

An Unusual And Exciting 9-Day Inclusive Holiday To Russia.

We will visit Moscow for 3 days including Tickets for the Bolshoi or Moscow Circus and a gala evening at a special Moscow restaurant.

A two-day excursion to Vladimir and Suzdal before taking overnight train to Leningrad.

Our 3-day stay in Leningrad will include tickets to the Opera or Kirov Ballet.

Holiday includes
★ ROUND TRIP PAN AM CHARTER
★ HOTEL WITH PRIVATE BATH
★ ALL MEALS
★ DAILY SIGHTSEEING
★ TOUR ESCORT

Tour departs Mar. 2nd and returns to Victoria Mar. 11
$833.00

Additional Departures Mar. 27 and Apr. 21.

LIMITED SPACE — RESERVE NOW.

THE FULL SERVICE TRAVEL AGENCY TRAVELWORLD

Travelworld
Bank of Commerce Building
ON VIEW AT DOUGLAS
382-3121
FREE PARKING VIEW ST. PARKADE
IATA
10-2

Jus-Rite PHOTOS

5 MINUTE PASSPORT PHOTOS
Available at Jus-Rite Photo Stores
No Appointment Necessary
716 YATES ST.
TOWN and COUNTRY
HILLSIDE
(Available Oct. 1)
BEACON AVE., SIDNEY
Jus-Rite PHOTOS

FLORIDA-BAHAMAS
HAWAII-RENO-VEGAS

RENO
By air from Victoria Oct. 24
By air from Vancouver weekly
Buses leaving for RENO weekly from Victoria
TAKE ADVANTAGE OF OUR LOW WINTER PRICES!
Oct. 30, Nov. 6, 13, 20, 27, Dec. 4, 21, 28

FLORIDA AND BAHAMAS
Fly-Cruise fully escorted departs Victoria
Disneyworld, Seaworld, Kennedy Space Centre, Cypress Gardens, Busch Gardens, Nassau, Freeport, Miami

HAWAII
OCT. 18-$379.00 Twin or Double
Connecting flights between Victoria and Vancouver included.
from $379 low season to $469 high season. Kitchenette and excellent location, 1 block from Waikiki Beach

BUS TOURS from Vancouver to California and Maritimes.

For brochures or info on prices, etc.,
PHONE YOUR TRAVEL AGENT
or
ALL-FUN TRAVEL
2620 QUADRA
VICTORIA
382-4271

ALL FUN HOLIDAYS

10-9

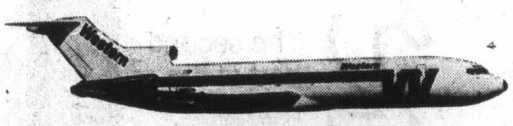

$882* From Victoria
FOR TWO WEEKS OF SUN!

Featuring the Mexican Riviera. Spend two weeks basking in welcome warmth. On an air/land/sea holiday package planned by Princess Tours on Western Airlines and Princess Cruises.

Mexico and Palm Springs: From $882:* Begin your vacation aboard **Western Airlines.** Stretch out and enjoy the famous service and in-flight dining on Western from Vancouver to Los Angeles where you'll meet your ship.

Cruise aboard a Princess for your first week. Visit Puerto Vallarta, where you'll experience all the charm and beauty of Old Mexico. Mazatlan, sports fishing capital of the world. And delightful Cabo San Lucas on the tip of Baja Peninsula.

Then fly from Los Angeles to the playground of the stars: Palm Springs. Spend your second week in the sun staying at the Canyon Hotel Racquet & Golf Resort. Transfers, greens fees and golf cart rental included.

Enjoy Western again on your flight home.

All-inclusive holidays. They offer a lot of sun at very low prices. And they're flexible. Either before or after a Princess Cruise from 7 to 11 days, you can choose land packages of 2 to 7 days. In Palm Springs, San Diego, Los Angeles, Las Vegas, Disneyland... or Hawaii. All tours include **Western Airlines** round-trip coach air fares.

In all cases you'll sail aboard one of the trio of Princess ships. Custom-built in the '70's. British-registered. Air-conditioned throughout. With spacious decks. Sparkling pools. Casinos, theatres and spectacular night clubs. Service that is unmatched. And food that is magnificent. The perfect ships for a trip to the inviting Mexican sun.

Ask your travel agent about our frequent departures now through June. And make your reservations soon.

*Based on per person double occupancy (Sun Princess; space types I and above) and subject to space availability.

Western Airlines
Princess Tours

P&O/Princess Tours, 409 Granville Street, Vancouver, B.C. V6C 1T2. (604) 682-3811.
I want to get away to the sun. Please send me the full brochure on Princess Tours to Mexico.

Name
Address
City Province Code
My Travel Agent City

AP-51- 10-10

ON THE GO with Jerry Hulse

Brown County: Canvas of fall colors

BROWN COUNTY, Ind. — Ernie Pyle, the late, beloved little newspaperman, had a thing about Brown County.

It is to Indiana, he said, what Santa Fe is to the Southwest or Carmel to California — or Provincetown to New England.

He wrote of it with a genuine fondness, admitting how he had "fallen head over heels for the place and the people and hills — and the whole general air of peacefulness."

Peacefulness? Well, the rest of the year, perhaps, Ernie, but not during October. This is the month when the welcome mat is unfurled. "October in Brown County" is an invitation to which hundreds of thousands of tourists respond, crowding the ordinarily peaceful highways and country lanes and the sprawling 15,000-acre Brown County State Park, Indiana's biggest.

The purpose for visiting Brown County in October is to inhale the beauty of its autumn colors as the leaves turn on elms and ash, beech, birch, black oak and box elder as well as poplars, red oaks, white oak and witch hazel.

Nowhere this side of New England is the display more brilliant or moving. For as far as one can see the land is a canvas of yellow and orange, blood reds and dark purples.

This is southern Indiana, not the flat checkerboard of the northern and central state. In Brown County the country is hilly and spread thick with woods and forests that turn daylight into twilight, branches providing cover for all manner of wildlife.

Springtime bursts with a fervor unexcelled elsewhere in the Hoosier state, followed by the languorous summer and, finally, fall, that melancholy time of harvest and early frost when smoke curls from the chimneys of dozens of snug log cabins, half hidden in the woods.

Especially, this back-home scene revolves around Nashville, the county seat. Nashville is an old Norman Rockwell painting come alive with elm-shaded streets, a village green, antique stores and deer that peer from the hillsides.

It is the heart of an artist colony that took life more than 75 years ago. Quaint and rustic, it appears removed from the present, offering a sense of tranquility and a relief from the daily pressures of 20th-century living.

Locals gather at Miller's Drug Store (circa 1868) to sip lemonade or hot spiced cider — depending on the season — and to exchange pleasantries while seated at an old-fashioned ice cream counter.

Facing Miller's is the old General Store with its pot-bellied stove and shelves piled high with homemade apple butter and bread, strawberry preserves, Hoosier hams and bacon, sorghum, pickles, jelly beans, lemon drops and cinammon balls.

Next door at Nashville House, visitors take on shameful numbers of calories, devouring platters of the deep-fried biscuits served along with homemade apple butter and steaming cups of sassafras tea.

Nashville is a town with traditions spawning more than a century. Winifred Poole still teaches outlanders the art of spinning wool over at the Barnyard Shop while Paul Cash, the village broom-maker, turns out nifty straws using 19th-century tools.

Lest someone be misled into believing Nashville is another of those re-created Williamsburgs, the fact of the matter is that it's a living, breathing rural village that continues — heaven knows how — to exist in a style of the 19th century.

Barely four blocks long, it inspires artists to get active with the brush; youngsters repose on the green surrounding the old brick courthouse and a young potter fires his kiln.

During springtime villagers parade down Van Buren Street with horse and buggy. Later, with the coming of the Yule season, the entire town is portrayed as an old-fashioned Christmas card with lighted roofs and choirs of boys and girls who carol on the courthouse steps.

Christmas music is piped from the Christian Church on Van Buren Street and families hasten off to the surrounding woods to cut their own trees.

Visitors are delivered by miniature, rubber-wheeled train to Grandma's Pantry for candy canes and afterward they are whisked off to see Old Whiskers himself beside a fireplace in an old-fashioned log cabin.

When Ernie Pyle visited Brown County in 1940, he spoke of the log cabins, the squirrel hunters, the old barns, the brooks and hillsides and autumn colors that bring out the artists.

At the same time he admitted that Brown County had changed. Said Ernie: "The artists no longer consider it picturesque. They say it is 'spoiled.' They would go away, except they say it's still better than anywhere else."

Well, Ernie, they're saying those things today, and the artists still haven't gone away. Instead they come to Brown County regularly to paint the sagging barns and the sloping fences and the covered bridges and the hills with their breathtaking colors.

FOR TRAVEL INSURANCE
P. R. Brown and Sons Ltd.
762 Fort St.
385-3435

THE GREAT GETAWAY
weekend for two $89.99
Includes deluxe room accommodations, luxurious dining Friday or Saturday evening in The Georgia's renowned Cavalier, plus all breakfasts from your arrival Friday to Sunday check-out. For reservations call a travel agent or:

HOTEL GEORGIA
801 West Georgia St., Vancouver, B.C.,
Call toll free:
In U.S.A. 800 — 323-7500
in Canada 800 — 261-6353

CARGOLINER CRUISE
SOUTH AMERICA

Embark at Vancouver for a fabulous 63-day circle South America cruise visiting at least 16 exciting and interesting ports. These first-rate U.S. flag vessels carry up to 100 passengers in first-class cabins. Full medical facilities, spacious lounges, excellent cuisine combine for a wonderful cruise. Full details from . . .
WILLIS TRAVEL SERVICE 385-1533
578 Yates (Opposite the Post Office)
10-9

FROM VICTORIA
DIRECT TO
DISNEYLAND

BY BUS
10 DAYS FROM VICTORIA
DEPARTS DEC. 20
FROM $299.00 EACH FOR FAMILY OF FOUR
Includes transportation by air-conditioned, washroom-equipped bus. Admission to Knotts Berry Farm and the San Diego Zoo. 2 admissions to Disneyland and 15 attractions and accommodation within walking distance of Disneyland while in Anaheim.
BY PLANE
Departs via Pacific Western 737 from Victoria International Airport from Dec. 22 to Dec. 29
7 NIGHTS ANAHEIM
OR
4 NIGHTS ANAHEIM, 3 NIGHTS SAN DIEGO
Included in price: transportation (hot meal in flight) and accommodation, transfers, 2 entrances and 15 attractions at Disneyland, 7—$1.00 breakfast vouchers per person.
FOR FREE BROCHURE OR PRICE
PHONE YOUR TRAVEL AGENT
OR
ALL-FUN TRAVEL
2620 QUADRA ST.
VICTORIA, B.C.
382-4271
ALL-FUN HOLIDAYS!
10-9

Smooth sailing a must

By CLARENCE ZAITZ

SAN DIEGO (UPI) — A little bit of sailing for landlubbers can be a lot of fun but the threshold at which it becomes boring or sickening is quickly reached.

That's why the 93-foot sailing ship California only puts out in pleasant weather and why her excursions to sea are kept short.

Captain George Falkesgaard this year began running tour cruises by day, cocktail sails at night out of San Diego aboard the barquentine — a replica of sailing ships of the 1800s.

If the ocean appears to be getting too choppy, he quickly refunds his customers' money and returns them to the dock. Better no customers at all, than sick landlubbers badmouthing the California.

So far as the passengers are concerned, Falkesgaard concedes "there is blessed little to do aboard a boat.

"About 1½ or 2 hours into it, they begin to get turned off," said Falkesgaard, who comes from a Danish family which has been involved with the sea since 1376.

So his cruises are short and smooth — usually including a quarter-mile excursion out of Mission Bay into the Pacific. Groups can charter the boat and board in Mission Bay then sail out into the Pacific and back into adjoining San Diego Bay and tie up at a restaurant for dinner.

He will take them only if conditions are ideal because, as he puts it, "The ladies don't want to get wet sea water on them or windblown hair. They want to look as good when they arrive as they did when they left the hotel."

The California has a colorful history. She was used by the navy in the Second World War to move Australian spotters behind Japanese lines.

Falkesgaard operated in the red for two months after purchasing her in Marina del Rey near Los Angeles and bringing her here. He broke even grossing $9,000 in the third month. Now he is thinking about expanding his one-ship fleet.

The California is manned by six community college students and skippered by Murl Smith, a veteran of 36 years at sea. She has three masts, the forward one has square-rigged sails. Crewmen scamper high in the rigging to unfurl them.

Now's a good time to plan your escape.

1 The first thing every good escape plan calls for is a Sunflight Winter Holiday Magazine. It's full of colour pages of great places to escape to this winter. Get your free copy at any Royal Bank or Sunflight travel agent.

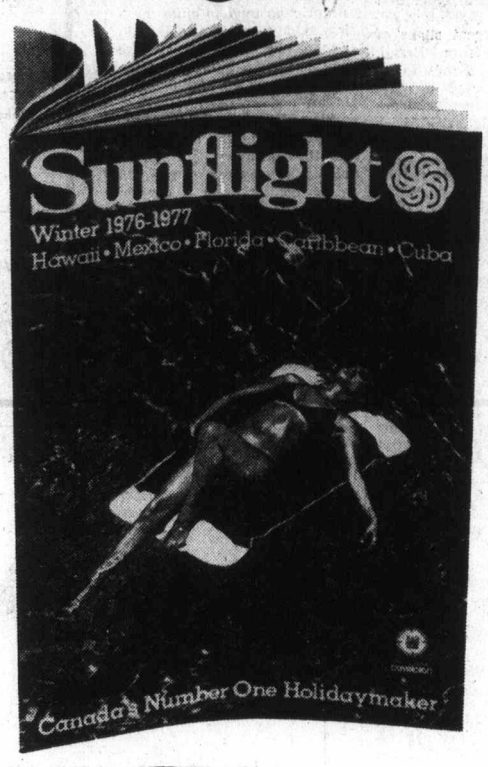

2 The second part of the plan is, of course, to go on a Sunflight Holiday. Because Sunflight has earned an enviable reputation for reliability and thoroughness. Nothing is left to chance. All accommodations are checked out, well before you arrive. There's a Sunflight host at the airport to smooth your way and at your hotel, just in case you should need them for anything.

3 The third part of the plan is to take advantage of great Sunflight prices. You see, Sunflight is the biggest holidaymaker in Canada. So thousands of seats are booked at a time. Which means each seat on our Charter flights can be priced for much less than the scheduled airlines charge. It adds up to big savings and it's passed on to you. Here are a few holiday examples. For complete details look through the Sunflight Winter Holiday Magazine. Then see your travel agent.

Two Week Holidays from Vancouver

MAZATLAN Suites Las Flores from $369
HAWAII ABC Holidays..... from $399
PUERTO VALLARTA Eloisa Hotel..... from $439
ST. PETERSBURG Ramada Inn..... from $499
BARBADOS Sunset Crest..... from $654
CUBA Varadero Beach .. from $699
1 week ST. PETE then Cruise to JAMAICA, HAITI, PUERTO PLATA & BAHAMAS..... from $699
(Prices two in a room)

Royal Bank Travelplan is a good way to make sure your escape plans go off without a hitch.

It's a helpful package of Royal Bank services that can come in handy. Everything from traveller's cheques to a special Holiday Bonus Savings account. Come in and find out all about it at any Royal Bank branch.

ROYAL BANK travelplan
The other half of holiday planning.

Sunflight® Canada's Number One Holidaymaker.

Eaton's Travel 388-6488
BAINS TRAVEL SERVICE 1710 Douglas St. 386-6363
BLANEY'S TRAVEL SERVICE 920 Douglas St. 382-7254 1503 Wilmot 598-4531 "The Arrangers"
BURRITT TRAVEL LTD. 635 Yates St.. 386-7574
BCAA 1075 Pandora 382-9202
BAYSHORE TRAVEL LTD. 1622 Government St. 382-7103
BUDGET TRAVEL 384-7121
If It's Travel It's FEATHERSTONE TRAVEL SERVICE 734 Yates St. 386-6101
WHITTOMES TRAVEL 1111 Blanshard St. 388-4271
REGAL HOLIDAY TRAVEL 760 Broughton St. 386-8884
WESTERN CANADA TRAVEL SERVICE 729 Johnson 382-6160
Capital Tours 403-645 Fort Street, 384-1432
traveleyden For Information and Brochures 388-4201
TOTEM TRAVEL MAYFAIR 385-3277 HILLSIDE 595-1181 DUNCAN 748-2594 PORT ALBERNI 723-8138 Totem Travel, way to go!
ASK MR. FOSTER TRAVEL SERVICE Main Floor the Bay 385-8731
4 SEASONS TRAVEL 620 View St. 384-7108
If It's Travel It's FEATHERSTONE TRAVEL SERVICE 101 Parliament Mews 230 Menzies 386-8427
HILL TRAVEL of OAK BAY 598-3131
TOTEM TRAVEL MAYFAIR 386-3277 HILLSIDE 595-1181 DUNCAN 748-2594 PORT ALBERNI 723-8138 Totem Travel, way to go!
If It's Travel It's FEATHERSTONE TRAVEL SERVICE Colwood 478-9505
HIGHLANDS TRAVEL LTD. 715 Goldstream Ave. 478-7713 or 478-0611 Mon.-Sat. 9:30 a.m.-5:30 p.m.

Caribbean one of world's most diversified vacation spots

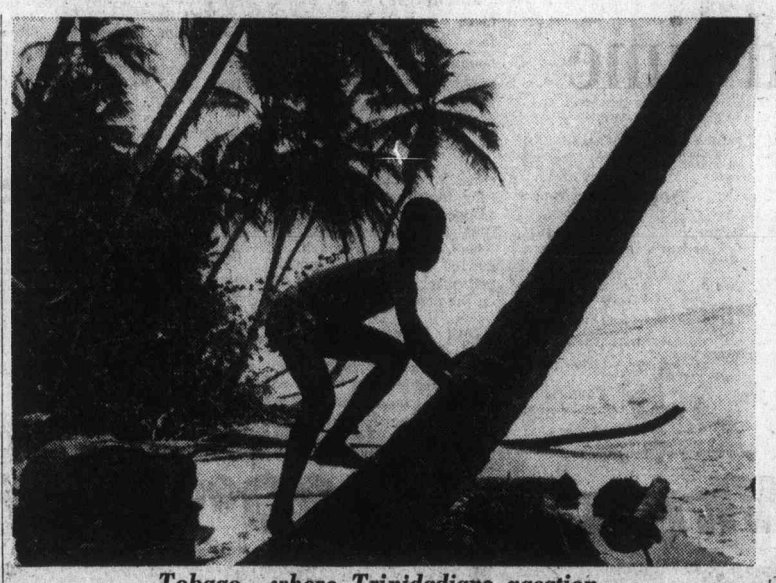

Tobago—where Trinidadians vacation

By JAMES GOODSELL

Not everyone is an island buff. But for those who are, the Caribbean, with its dozens of islands, is the place to vacation.

In fact, the Caribbean is one of the world's most diversified vacation spots — 2 million square miles of sea, surf, and sun-girt islands, along with beaches, and most importantly of all, native hosts who are among the friendliest in the world.

There are seven independent island countries in the Caribbean, eight if one includes the Bahamas chain with its 700 islands; half a dozen emerging island nations; one island commonwealth, two islands that are politically departments of France; several dozen other islands in various stages and states of political development; and finally, 10 nations around the Caribbean (including the United States).

Now, take languages. There is English, French, Spanish and Dutch spoken, along with specialized tongues such as Creole in Haiti and Papiamento in the Dutch islands.

Beaches, too, vary in color and attraction; shopping is different from one island to another; food will vary widely on neighboring islands; some of the Caribbean islands have little more than rustic guest houses for tourists, while others have Miami-style highrise hotels. But each island offers variety to sports enthusiasts. There are golf courses, scuba diving and snorkeling and, of course, swimming and more swimming. Or just simply sunbathing.

Yet what has long been the Caribbean's biggest attraction is something else — the people. They are some of the warmest, friendliest, and most interesting people anywhere.

This is true for Jamaica, currently undergoing some difficult moments in the wake of ugly political violence earlier this year, or the Virgin Islands, where a crime wave kept many tourists away some years ago. In both instances, the friendliness of hotel and restaurant people has been enough to make the visitor feel at home despite the obvious problems facing the islands.

It makes no difference whether you are a winter or summer vacationer. You'll find Caribbean attractions at their best the year round. To be sure, it may be a little warmer in June, July and August, but there are gentle trade winds on most islands to keep the air circulating — and anyway, it is a lot cheaper in the summer months.

Where to go? It depends, of course, on what you want. If you want a quiet, relatively undisturbed vacation away from other visitors, try one of the Windward Islands — St. Vincent, St. Lucia, Grenada. But if you like more action, then Jamaica or Puerto Rico or the Virgin Islands might do.

The island of Barbados, easternmost of all the Caribbean islands, was a vacation mecca for wealthy Englishmen and women for much of this century. Its pleasant country-style English-village atmosphere was one of the reasons. Today this is changing.

Barbados is becoming a more modern society with one of the highest standards of living in the Caribbean, and it attracts growing numbers of visitors from the United States and Canada.

Barbados also boasts one of the most attractive and original Hilton hotels to be found anywhere. And there's the 19th-century Sam Lord's Castle, now run by the Marriott people — a place abounding in mementos and memories of Sam Lord himself, one of the great rogues of the last century.

Speaking of rogues, the pirate Bluebeard built a castle on St. Thomas in the Virgin Islands and today it is one of the loveliest resorts in those U.S.-owned islands.

From the dining room at Bluebeard's or at the Holiday Inn's modernistic Frenchman's Reef, one can get an excellent view of the harbor, the cruise ships, and the "goose."

Trinidad is a pleasant and amusing island, one on which its inhabitants live peacefully together despite their different heritages and cultures. And it is exciting.

Tobago is a much smaller island than Trinidad, spangled with crystal beaches that are each more beautiful than the other — facing both the Atlantic Ocean and the Caribbean Sea, with water so aquamarine that on a bright day the eye is blinded by the diamonds of the sunshine glistening on the sea. This island is the retreat to which Trinidadians themselves go on holidays.

Getting around the Caribbean is not as easy as getting to the Caribbean, however, which suggests that maybe it is best for the visitor to choose one island and be done with it.

The "goose" is something very special in the Caribbean — an amphibious plane, part of the world's largest amphibian airline. Taking off and landing in water, these planes are one of the main links between Puerto Rico, the Virgin Islands, St. Martin and other Caribbean islands.

If none of this attracts you, why not try Haiti? This French and Creole-speaking island is not to everyone's taste. Beaches are hard to find, although there are some. What keeps people coming are the primitive art and history.

Neighboring Dominican Republic, discovered by Columbus in 1493, is today's "in" island. Its swinging night life, together with its daytime golf, tennis, sunbathing, and historic sites, have turned it into the Caribbean's most-sought-after resort at the moment.

Puerto Rico remains a major attraction. The glitter of life in San Juan with its majestic Spanish colonial ruins and good restaurants, highrise hotels, and Spanish-speaking U.S. citizens, combine to make the island's capital city an important stop for many a visitor.

Trinidad, of all the Caribbean islands, has a personality all its own, the sum total of its background — a Spanish, French and British colonial heritage mixed with its original Carib and Arawak descendents.

EXBERIENCED
TRAVEL AGENT
REQUIRED
For an Established Travel Agency in Victoria. Reply in strict confidence, to
VICTORIA PRESS, BOX 514
10-9 Present staff advised of job opening.

TREAT YOURSELVES TO A
MINI-WEEKEND HOLIDAY
at THE GEORGE INN
in beautiful Qualicum Beach
★ ★ ★
$64.95 Per Couple—Main Building
$74.95 Per Couple—Deluxe Wing
FRIDAY and SATURDAY Accommodation
SATURDAY and SUNDAY BREAKFASTS
SATURDAY DINNER and DANCE
Dance music by "THE BRASS PENNY."
Back by popular demand.
JOHN E. NEWELL, Manager
Phone 752-9238 Box 327, Qualicum Beach, B.C.
HEATED INDOOR POOL—SAUNA
DANCING—GOLF—BEACH NEARBY

MANZANILLO . . .
a new holiday
DESTINATION!
• Your choice of two weeks in Manzanillo from $499 (dbl. occupancy)
• or one week in Manzanillo and one week in Puerto Vallarta from $549 (dbl. occupancy)
Departs Vancouver from Dec. 18, Jan. 1, Jan. 15, etc.
CALL FOR BROCHURE AND DETAILS
REGAL HOLIDAY TRAVEL
760 Broughton St. 386-8884
REGAL HOLIDAY TRAVEL 10-9

What is your Dream?
AN AFRICAN SAFARI
Try a 17/18/21 day photographic safari throughout Kenya and Tanzania. And see the last and truly wild and free game areas of the world.
Stay at the famous Treetops Lodge, Amboseli Park, Ngorogoro Crater and the lonely plains of Serengeti. These will be but a few of the outstanding areas that you will visit.
This is an unforgetable African Safari.
Departs: October 29, November 12-26, December 17-24
FARE: Land portion from $745.00 Plus Air Fare.
YOUR WISH IS OUR COMMAND
BAINS INTERNATIONAL TRAVEL SERVICE LTD.
1710 Douglas Street, Victoria Opposite The Bay
383-6363
10-9

PUTTING IT ALL TOGETHER FOR YOU IN HAWAII IS AS SIMPLE AS A.B.C.

FRED TANNER LEO SHIELDS
(Advance Booking Charter)
So Says McKenzie Hawaii. And they should know, they've been doing it for over 29 years.
2 WEEKS WAIKIKI
Including Air Fare, Hotel, Taxes, Cancellation Insurance, Plus Transfers, Baggage Handling, McKenzie Hawaii Tour Book (All About The Islands) and a McKenzie Flight Bag.
$431.50 per person sharing
Call Today (24-hr. answering service)
For Your Copy of McKenzie's "Hawaii Altogether"
WHITTOME'S TRAVEL
J. H. Whittome & Co. Ltd.
1111 Blanshard Street Victoria 388-4271
Also in Duncan 126 Station Street 748-8126
10-9

31 FLOORS OF LUXURY

WEEKEND SPECIAL
3 DAYS & 2 NIGHTS
ONLY $46. FOR TWO
Every room is almost twice the size of an average hotel room, with balcony, dinette area and refrigerator.
• INDOOR POOL — SAUNAS
• COLOR TELEVISION
• FREE PARKING
Blue Horizon HOTEL
1225 ROBSON ST. 688-1411
VAN., B.C. Telex 04-507715
PHONE COLLECT

Better buy . . .
BARBADOS
from $654 per person sharing
INCLUDES:
★ Air service from Vancouver
★ 14 dinners Oct. 25 to Dec. 6
★ 2 weeks in the fabulous Sunset Crest Apartments with kitchenette
★ Welcome party, transfers
10-9 Departures commence October 25.
WILLIS TRAVEL SERVICE
385-1533 578 Yates St., Victoria, B.C. 385-4312

Sunflight Holidays
Here are the choice of 7 tours by Sunflight all from Vancouver for 14 nights each, minimum fares.
Hawaii $399, Mazatlan $369, Puerto Vallarta $439, Florida $499, Barbados $654, Cuba $699, Suncruise Tour $659.
Our 32-page free brochure gives you all the details of each tour with choice of many fine hotels.
See our special Sunflight window display and get your free brochure.
Hours: 10-12 and 2-5. Sat. 10-12.
GEORGE WILLIS TRAVEL
1247 Esquimalt Rd. 383-1232

CALIFORNIA SUNSHINE TOURS
Oct. 30th 14 days $320 dbl.
Because our Oct. 16th tours sold out so quickly, we've organized another to accommodate those we had to disappoint. Travel the California Coast, through the Redwoods, to fabulous San Francisco, the El-Camino Trail to Los Angeles for a visit to fascinating Disneyland and to NBC Studios for the taping of two current TV shows: The Dick Van Dyke Show and a situation comedy. Spend time in historic San Diego and bargain hunt in Tijuana Mexico or take in Las Vegas and Reno on the return trip. Phone quickly. It could sell fast.
RENO TOURS
Space available on our regular Sunday morning departures on Oct. 24, 31 and Nov. 7 and 21. All others: 2 buses sold out. $135 dbl., $140 twin, $185 single.
CHRISTMAS AND NEW YEAR'S SPECIAL
Dec. 22 to 28. 7 fun-filled days including gala Christmas Dinner at the Kings Inn. Maximum Casino Packages, sightseeing tours and $1000 excess medical insurance included. $145 dbl., $150 twin, $195 single.
Dec. 29 to Jan. 4. A funtastic week with all the standard "goodies" plus a terrific New Year's Eve Party at "Nugget." Bring in the New Year at the Debbie Reynolds Show at midnite. $165 dbl., $170 twin, $230 single.
Call the holiday number
384-1432
Capital Tours
403-645 Fort Street, Victoria (4th Floor, Yarrow Bldg.)
10-2

VI COACH LINES
SEATTLE BY JETFOIL AND LUXURY COACH
OCTOBER 22nd — 2 nights $69.50 each sharing
Come fly with us on the Boeing Jetfoil "Flying Princess" leaving Victoria at 4:30 p.m. on Friday, October 22 to Seattle where your coach will transfer you to the Roosevelt Hotel for two nights. Transfers will be provided to the Northgate and Southgate shopping malls and on Sunday you can take in the NFL game at the Kingdome between Seattle Seahawks and Detroit Lions (admission extra) before returning by coach to Blaine and the 9:00 p.m. ferry from Tsawwassen. For further information please contact:
912 DOUGLAS STREET 385-2467
B.C. PARLOUR CAR TOUR DIVISION

VI COACH LINES
ESCORTED TOURS
RENO — RENO — RENO
October 24 and 31
November 14 and 28 $135.00 each sharing

The 7-day escorted Reno tour that is first class all the way plus new bonus packages and itinerary.
CHRISTMAS HOLIDAY TOURS

DISNEYLAND
December 22, 10 days Special Family Rates
Make this a Christmas to remember with visits to Disneyland Tijuana, Universal Studios and Lion Country Safari.
CHRISTMAS IN THE CARIBOO
December 24, 4 days $140.00 each sharing
Includes all meals while at 108 Mile Motor Lodge. Make this a Christmas to remember in beautiful Cariboo Country, where you can ski, skate, take a sleigh ride, or just relax around a roaring log fire. Book early as accommodation is strictly limited.
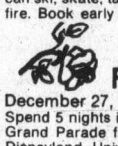
PASADENA ROSE PARADE
December 27, 12 days $344.00 each sharing
Spend 5 nights in the luxurious Pasadena Hilton Hotel, watch the Grand Parade from your reserved seat and enjoy side trips to Disneyland, Universal Studios and Tijuana. Las Vegas and Reno are also included in this popular tour.
FOR ADDITIONAL INFORMATION PLEASE CALL
385-2467 912 DOUGLAS STREET
SERVING VANCOUVER ISLAND SINCE 1928
10-9
B.C. PARLOUR CAR TOUR DIVISION

we're going out to fight controls

Why a National Day of Protest?
For almost a year Canadians have tried to tell the Trudeau Government that its control program was doing more harm than good.
But as usual, no one listened.
That left us with only one alternative— A National Day of Protest.

Controls are not working— they're hurting
The plain fact of the matter is that controls have failed, just as Trudeau himself said they would when he was campaigning for re-election in 1974.

Controls are not hurting the giant corporations
Profits are high and prices are going up as fast as ever. But the so-called Anti-Inflation Board does almost nothing about it.

We're out to fight controls.

Controls violate the basic democratic right of collective bargaining
For decades, Labour and Management have worked out their differences and signed contracts with which both sides were happy. Now for the first time, the Trudeau "Big Brother" Government has destroyed that right by ripping up agreed-upon contracts.

We can make the government listen
The right to dissent is basic to any democracy. When all else fails, dissent is the ultimate line of defence.
We have a duty to tell the Trudeau Government that Canada has had enough of its arrogance and incompetence.
By joining the National Day of Protest all Canadians will demonstrate their feelings.

JOIN THE VICTORIA PROTEST
OCTOBER 14th
Meet 10:30 a.m. Centennial Square
For Noon Rally at Parliament Buildings
Inserted by the C.L.C. Co-ordinating Committee, Victoria Labour Council.

Pampas Grass survives claim to post win in record time

VANCOUVER (CP) — Pampas Host survived a claim of foul Saturday at Exhibition Park to win the $35,000-added British Columbia Premier's championship in track record time.

The four-year-old gelding had twice before threatened the clocking for 1⅜ miles, once as a three-year-old in the Ascot Graduation and again this year in the Aug. 2 B.C. Day Handicap.

On both occasions he was one-fifth of a second off the record of 2:18 1-5 set in 1969 by Fleet Brother.

Pampas Host shattered the record in the Premier's, covering the distance in 2:15 4-5. Also bettering the previous standard was Detrimental, the horse Pampas Host beat by a head.

The pair battled it out through the stretch with Pampas Host on the outside a head back of Detrimental at the start of the run. They bumped, and Chris Loseth aboard Detrimental laid the claim of foul against George Peichoto aboard Pampas Host.

After viewing the films the stewards ruled both were equally at fault.

Pampas Host had lugged in at the 16th pole but later Detrimental began to bear out. It was a sawoff and the order of finish stood.

The race actually produced a double enquiry, and in the second case the stewards were far less lenient.

Captain's Party, the third finisher, was placed fifth for ducking in front of Trustwood at the top of the stretch. Trustwood stumbled but managed to stay on his feet.

The Alberta horse James Victory, which finished 4¼ lengths behind Captain's Party and 5½ in front of Trustwood, was moved up for third money.

Pampas Host, which won $84,658 as a three-year-old, earned $24,430 out of the Premier's to bring his season total to $55,700.

The total pari-mutuel pool went over the $1 million mark for the third time this season as the 10,714 fans wagered $1,032,351.

Complete Saturday results and entries for Monday:

FIRST RACE — $2300, claiming, three-year-olds, six and a half furlongs:
Poolcana (Krasner) $15.40 $7.20 $4.00
Spanish Light (Arnold) 5.80 4.60
Pirates Son (Pierce) 6.50
Also ran: Source Of Funds, O'Cedar, Welcome North, Margs Memory, Balladier Babe, Canadian Rocky, Judys Balladier. Time: 1:20, Quinella paid: $42,00.

SECOND RACE — $2,900, two-year-olds, six and one-half furlongs:
Space Patroller (Loseth) $3.90 $2.60 $2.20
Opening Move (Demorest) 2.60 2.20
Early Breeze (Krasner) 2.30
Also ran: Flyability, Haydns Choice, Forty Jewels, McKutch, Reflects Story, Son Of Promise, Star Aboard. Time: 1:19 3-5.

THIRD RACE — $2,050, Claiming, three-year-olds and up, one and one-eighth miles:
Avons Gus (Dailey Sr.) $9.60 $6.80 $4.40
Patches Pal (Johnson) 12.10 6.90
Monashee Kid (Peichoto) 4.10
Also ran: Teddy Bear D, Skeeler, Shadow Cove, Chief Exporter, Vancouver D. Time: 1:55.

FOURTH RACE — $2,600, Claiming, three-year-olds and up, six and one-half furlongs:
Ablakh (Shore) $33.00 $12.40 $11.40
Doc Newby (Loseth) 7.70 5.60
Canadian King (Munoz) 7.60
Also ran: Sam Craig, Citizens Award, Scotch Or Water, Mr. Flintstone, Great Guns Rose. Time: 1:19 1-5. Exactor paid: $299.60.

FIFTH RACE — $3,200, claiming, three-year-olds and up, one and one-sixteenth miles:
Willies Mark (Dailey) $13.90 $5.20 $3.80
Proud Magic (Maese) 3.20 2.40
Newfields (Demorest) 3.60
Also ran: Auranullah, Cointreaus Prince, Big Midget, Double Dev, Tenicia, Tudor Lou. Time — 1:47.

SIXTH RACE — $2,050, claiming, three-year-olds and up, one and one-sixteenth miles:
Mr. Bradley (Manning) $8.60 $4.50 $3.70
Nicola Captain (Krasner) 3.50 2.90
Cottonwood Canyon (Arnold) 3.70
Also ran: Inerly, Lincoln Lea, Hard-Runner, Colllo, Langley Beau, Uncle, Charlie's Capri. Time — 1:47 2-5. Exactor paid: $42.70.

SEVENTH RACE — $3,400, claiming, three-year-olds, six and one-half furlongs:
Ladication (Johnson) $20.30 $9.60 $6.50
Autumn Glen (Loseth) 7.50 4.60
Boundary Girl (Brownell) 4.30
Also ran: Boy Dancer, Canada West, Ticket Country, Little Bit Of Nana, River Of Ice. Time — 1:18 2-5.
Track scratch: Our Boy Kirk.

EIGHTH RACE — $4,200, claiming, three-year-olds and up, six and one-half furlongs:
Saucy Verdict (Manning) $10.80 $6.20 $3.40
Hunter Seven (Johnson) 7.00 3.70
Jump Start (Krasner) 3.00
Also ran: Sinful Pat, T.V. Prince, Overlander. Time — 1:17 3-5. Exactor paid: $88.60.

NINTH RACE — $35,000-added, handicap, three-year-olds and up, one and three-eighth miles:
Pampas Host (Peichoto) $3.90 $3.10 $2.60
Detrimental (Loseth) 5.50 3.30
Jamies Victory (Phelan) 3.10
Also ran: Trustwood, Captain's Party, Willies Revenge, Grand Ribot. Time: 2:16 4-5.

TENTH RACE — $2,050, claiming, three-year-olds and up, one and one-sixteenth miles:
Kims Shadow (Johnson) $55.00 $15.80 $7.20
It's Gonna Be Close (Maese) 7.20 4.90
Miss Jay Note (Brownell) 3.90
Also ran: Arco's Pepe, Faithlea, Crystal Comet, Rothesay Bay, Direct Control, Sweet Jackie, La Belle Rouge. Time: 1:49. Quinella paid $124.90.
Attendance: 10,714. Track handle: $1,032,351.

Entries

FIRST RACE — Claiming, $1,950, for three-year-olds and up, six and one-half furlongs:
Double Circle (LeBlanc) 119
North Arrow (J. Dailey Sr.) 122
Great Performer (Manning) 111
Air Flyer (Demorest) 114
Magic Jester (Loseth) 119
Mr. Tom Thumb (Brownell) 122
Swift Peggy (R. Dailey) 111
Flying Turf (Munoz) 122
Hidden Lake (Hoverson) 105
Beau Bunnie (no rider) 119
Also eligible:
Tartaglia (no rider) 117
Okanagan Jewel (Manning) 114
Frosty Serenade (Krasner) 114
Centennial Hostess (Hoverson) 106

SECOND RACE — CLAIMING, $3,200, for two-year-olds, one and one-sixteenth miles:
Manhattan Lady (no rider) 112
Win Key (J. Arnold) 115
Weedonal (Krasner) 115
Good Manager (Demorest) 115
Naramata Belle (Brownell) 112
Pappaday (J. Dailey Sr.) 115
Ban The War (Carter) 120
Utmost (Johnson) 120
Twilight Madness (Wolski) 112

THIRD RACE — Claiming, $2,800, for three-year-olds, one and one-sixteenth miles:
La Waun (LeBlanc) 113
Lord Occo (Smith) 115
Gallant Dave (Maese) 113
Lots O Lip (Manning) 110
Nearly Irish (Loseth) 115
Canadian Silver (Johnston) 115
Prime Bit (R. Dailey) 115
Langley Jet (no rider) 108
Melody Maker (Demorest) 108
Sunny Lark (Munoz) 120
Also eligible:
Northern Bam (Chabara) 115
Arco's Pepe (Smith) 112
Winning Touch (Loseth) 115
Fighting Monarch (Krasner) 115

FOURTH RACE — Claiming, $2,600, for three-year-olds and up, six and one-half furlongs:
Black Lila (J. Arnold) 115
Rads Lady (no rider) 114
Ships Visitor (Krasner) 122
Tudor Tay (Pierce) 119
Pacific Ruby (Maese) 115
Travelling Mist (R. Dailey) 114
Hola Magic (Munoz) 117
Devils Daughter (Loseth) 119
Jet Of The Times (Johnson) 115
Natural Life (no rider) 110
Also eligible:
Morning Dora (J. Dailey Sr.) 118

FIFTH RACE — Claiming, $3,000, for three-year-olds, one and one-sixteenth miles:
Prominent Star (Brownell) 113
Court The Pearls (Johnson) 113
Local Boy (Krasner) 115
Split The Atom (Demorest) 111
Count Out (Munoz) 115
Pesty Kid (Chabara) 118
Kims Fancy (Carter) 113
Nib Bill (R. Dailey) 113

SIXTH RACE — Claiming, $2,050, for three-year-olds and up, one and one-eighth miles:
Chief Fella (J. Dailey Jr.) 106
Harvey's Bud (Hoverson) 107
Devonish (Manning) 109
Tipperary County (Carter) 120
Mecapo (Wolski) 117
Prince Richard (Loseth) 120
Khafaire (Johnson) 117
Haig Drive (Krasner) 117
Easter Trophy (Maese) 114

SEVENTH RACE — Allowance, $5,200, for three-year-olds and up, one and one-sixteenth miles:
Tararira (J. Arnold) 114
Gypsy Jewel (Maese) 116
Pirate Queen (LeBlanc) 114
Go Peg Go (Loseth) 119
Persian Goddess (no rider) 114
Lannys Sister (Smith) 116
Le Moulin (Pierce) 120
Solar Runner (Krasner) 111
Frenchies Kay (J. Dailey Sr.) 114
Summer Lil (Brownell) 112
Also eligible:
Hunter Seven (Johnson) 114

EIGHTH RACE — Claiming, $7,000, for three-year-olds and up, two and one-eighth miles:
Glenlyon Mac (J. Dailey Jr.) 110
Burnside (Manning) 109
Pet Theory (Pierce) 122
Johnny Two Dance (R. Dailey) 111
Ablakh (K. Shore) 108
Rusty Rouser (Demorest) 111
Olly Olly Over (G. Niblett) 115
Vegas Fool (Loseth) 117
Relative Venture (Furlong) 120
Hard Choice (Hoverson) 105
Mi Soldier (Munoz) 119

Selections

1. Air Flyer, Magic Jester, Flying Turf.
2. Naramata Belle, Poppaday, Utmost.
3. Sunny Lark, Melody Maker, Lord Occo.
4. Ships Visitor, Devil's Daughter, Tudor Tay.
5. Local Boy, Split the Atom, Pesty Kid.
6. Khafare, Haig Drive, Tipperary County.
7. Go Peg Go, Gypsy Jewel, Lanny's Sister.
8. Johnny Two Dance, Olly Olly Over, Rusty Rouser.
9. Little John Brown, Major Hike, Native Spirit.
10. Relative Venture, Rippling Snow, Successful Road.

Nagging owner bitten by 'pet'

MIAMI (AP) — A mutuel clerk was able to accept the fact that a horse she had bought was not exactly a speedster. She also was able to accept her fate when the horse finished out of the money nine straight times.

But when Dust Prince, battling for first place, virtually stopped running during his first long-distance test, Valerie Cannata had enough. She started yelling and stopped only after Dust Prince bit her on the arm.

Dust Prince, in his 10th start, was challenging for the lead when the field disappeared behind the tote board at Calder race course.

"When they came back into view from behind the board, I couldn't find him," Miss Cannata said. "I thought he either fell down or turned around and was going the wrong way. How could he go from head and head for the lead to nowhere so quickly?

"When I found him, he was sixth, and going backwards. He ended up 10th.

"I went down to the track when Danny (rider Danny Harbacek) brought him back and Dust Prince wasn't even breathing hard. And I know he doesn't have any aches and pains. He'd gone and stopped for absolutely no reason.

"I was furious. I really screamed at him."

The next morning, Miss Cannata visited Dust Prince again and yelled at him some more. Dust Prince took as much as he could, then stuck out his head and hit Miss Cannata on the upper right arm.

"I think the trouble is Dust Prince figures he's a pet, and doesn't have to run hard," Miss Cannata said. "Well, he's not my pet anymore. I've had it."

Filly avenges lone loss

NEW YORK (AP) — Revidere avenged her only defeat of the season in scoring a 14-length victory in the inaugural running of the $132,375 Ruffian Stakes for fillies and mares at Belmont Park Saturday. The three-year-old filly, beaten by Proud Delta in the Beldame in her last start, won the 1¼-mile race in 2:01 over a sloppy track with Proud Delta fifth and last. Bastonera II closed fast to finish second by two lengths over Optimistic Gal, who in turn was 2½ lengths ahead of Garden Verse. Proud Delta was another nine lengths back. Thus she was beaten by 27 lengths in contrast to her three-length victory over Revidere in the Beldame.

ART SELLOUT!!
50% OFF GALLERY PRICING!
A Special Warehouse Inventory Sale of Over 400
OIL PAINTINGS

THIS WEEKEND ONLY!
Saturday, October 9
Noon 'til 9 P.M.
Sunday, October 10
11 A.M. 'til 7 P.M.
at the
EMPRESS HOTEL
Featuring: A Unique Collection of Authentic Oil Canvases from the Easels of Artists Around The World . . .
★ Magnificent subjects on canvas — landscapes, florals, still lifes, exciting seascapes, moderns and traditonals. Every size for every wall.
★ Prices start as low as $29 — This may be your chance for that special oil painting at a very special price!
★ Excellent selection of frames — plus a limited number of signed lithographs —
DON'T MISS THIS SPECIAL SALE!
(Personal cheques and Chargex Accepted)
Presented by
NORTH ATLANTIC ARTS IMPORTS LTD.
"Major Art Wholesalers".

Win up to $1220.00 Every Week!
Woodward's CKDA 1220
Musicmaze

	TITLE	ARTIST	DAY	TIME
1.	I Can't Stop Loving You	Ray Charles		
2.	Easier Said Than Done	Essex		
3.	I Get Around	Beach Boys		
4.	Like A Rolling Stone	Bob Dylan		
5.	My Love	Paul McCartney & Wings		
6.	Big Yellow Taxi	Joni Mitchell		
7.	Magic Carpet Ride	Steppenwolf		
8.	Early Morning Rain	Peter, Paul & Mary		
9.	Up On The Roof	The Drifters		
10.	Let It Ride	Bachman Turner Overdrive		
11.	Rose Garden	Lynn Anderson		
12.	MacArthur Park	Richard Harris		
13.	I'll Be There	Jackson Five		
14.	Everything Is Beautiful	Ray Stevens		
15.	Sweet City Woman	The Stampeders		
16.	Indian Reservation	Paul Revere & The Raiders		
17.	Don't Pull Your Love Out On Me, Baby	Hamilton, Joe Frank & Reynolds		
18.	Love Theme from "Romeo & Juliet"	Henry Mancini		
19.	Beautiful Sunday	Daniel Boone		
20.	Killing Me Softly	Roberta Flack		
21.	Satisfaction	Rolling Stones		
22.	Dedicated To The One I Love	The Shirelles		
23.	My Girl	Temptations		
24.	Baby Don't Get Hooked On Me	Mac Davis		
25.	Hard Day's Night	The Beatles		
26.	Good Feeling To Know	Octavian		
27.	Raindrops Keep Falling On My Head	B.J. Thomas		
28.	Sounds of Silence	Simon & Garfunkel		
29.	Without You	Nilsson		
30.	All You Need Is Love	The Beatles		
31.	San Francisco	Scott MacKenzie		
32.	Boy Named Sue	Johnny Cash		
33.	Itchycoo Park	Small Faces		
34.	My Guy	Mary Wells		
35.	Billy Don't Be A Hero	Bo Donaldson & Heywoods		
36.	Daniel	Elton John		
37.	Heard It Through The Grapevine	Marvin Gaye		
38.	Stairway To Heaven	Led Zepplin		
39.	Laughter In The Rain	Neil Sedaka		
40.	She Loves You	The Beatles		
41.	Theme from "Shaft"	Isaac Hayes		
42.	Spinning Wheel	Blood, Sweat & Tears		
43.	You've Got A Friend	James Taylor		
44.	I'm On Fire For You, Baby	Andy Kim		
45.	Suspicious Minds	Elvis Presley		
46.	I Want To Hold Your Hand	The Beatles		
47.	Shakin' All Over	Guess Who		
48.	This Guy's In Love With You	Herb Alpert		
49.	Love Child	Supremes		
50.	Tie A Yellow Ribbon	Dawn		
51.	Cracklin' Rosie	Neil Diamond		
52.	Reach Out I'll Be There	Four Tops		
53.	Summer Breeze	Seals & Crofts		
54.	Tears Of A Clown	The Miracles		
55.	Turn, Turn, Turn	The Byrds		
56.	Having My Baby	Paul Anka		
57.	When A Man Loves A Woman	Percy Sledge		
58.	And I Love Her	The Beatles		
59.	Last Song	Edward Bear		
60.	Love Will Keep Us Together	Captain & Tennille		
61.	Do You Believe In Magic?	Lovin' Spoonful		
62.	Black Magic Woman	Santana		
63.	Poor Side Of Town	Johnny Rivers		
64.	Nice To Be With You	Gallery		
65.	Aquarius	Fifth Dimension		
66.	At Seventeen	Janis Ian		
67.	Miracles	Jefferson Starship		
68.	Let's Stay Together	Al Green		
69.	Walk On By	Dionne Warwicke		
70.	When I Die	Blood, Sweat & Tears		
71.	Something/Come Together	The Beatles		
72.	Alone Again, Naturally	Gilbert O'Sullivan		
73.	Snowbird	Anne Murray		
74.	Whole Lot Of Love	Led Zepplin		
75.	Take Me In Your Arms	Charity Brown		
76.	Sitting On The Dock Of The Bay	Otis Redding		
77.	Blue Moon	Marcels		
78.	One Tin Soldier	Original Caste		
79.	Seasons In The Sun	Terry Jacks		
80.	First Time Ever I Saw Your Face	Roberta Flack		
81.	Summer In The City	Lovin' Spoonful		
82.	Layla	Derek & The Dominoes		
83.	The Hustle	Van McCoy		
84.	Sunny	Bobby Hebb		
85.	You, Me & Mexico	Edward Bear		
86.	Laughing	Guess Who		
87.	Concrete Sea	Terry Jacks		
88.	It's Too Late	Carole King		
89.	Eleanor Rigby	The Beatles		
90.	City Of New Orleans	Arlo Guthrie		
91.	Baby I Need Your Lovin'	Ray Charles		
92.	Windy	Association		
93.	Taking Care Of Business	Bachman Turner Overdrive		
94.	Midnight Blue	Melissa Manchester		
95.	Summer Song	Chad & Jeremy		
96.	Make It With You	Bread		
97.	Smokin' In The Boys Room	Brownsville Station		
98.	Pretty Woman	Roy Orbison		
99.	People Gotta Move	Gino Vanelli		
100.	Good Morning Starshine	Oliver		

HOW TO PLAY:
(1) Keep this entry form and listen to CKDA 1220.
(2) One or more of the songs listed will be played every hour from 6:00 a.m. to midnight beginning Monday morning and ending Sunday night at midnight. Songs may be repeated. Either correct time is acceptable.
(3) Mark in the space provided the Day and Time the record is played. At least 20 of these songs will be played each day. You may be two minutes early or late in your identification.
(4) Enter as often as you like. Additional entry forms are available at Woodward's Mayfair. Each weekly contest ends Sunday at midnight. You have until the following Thursday at 9:00 p.m. to get your entries in. Winners will be announced at 5:00 p.m. Friday on CKDA.

Win up to $1220.00 Every Week!
ENTER HERE
Name
Address
City
Phone
Enter often–Entry forms available at all cashiers

HOW TO WIN:
(1) Each song title you identify with the right date and time is worth $12.20 in Woodward's gift cash. If all dates and times are identified correctly you win $1,220.00. Only one contestant's entry will be drawn per week.
(2) Deposit entry forms in the Musicmaze boxes at Woodward's Mayfair.

Contest Number 2
Week of Oct. 11 thru Oct. 17

Employees of Capital Broadcasting System and Woodward's, and their immediate families, are not eligible to play Musicmaze.

CKDA 1220
YOUR PACIFIC COAST MUSIC STATION

Hooligans wreck 'friendly' games

LONDON (CP) — Rowdy fans stole the headlines while Middlesbrough quietly moved to the top of the English League with a 1-0 win over Norwich in Saturday soccer action.

A so-called friendly match at Birmingham, where Scotland's Glasgow Rangers visited Aston Villa, was abandoned after 53 minutes because of fights among the fans which resulted in one youth suffering severe stab wounds and four policemen receiving various injuries.

There were incidents of rowdyism as well at Newcastle where Scotland's Hibernians were the visitors.

The two exhibition matches were arranged because all but Middlesbrough's game were rescheduled in the English First Division because of preparations for upcoming World Cup action.

There was trouble at Birmingham even before the game started and seven arrests were made.

Villa was in front 2-0 when the match was called.

"It's a bloody tragedy," said Rangers manager Willie Waddell.

"The hooligans and the louts are killing us at a time when sporting rivalry between English and Scottish clubs was coming back."

Rangers were banned from European competition four years ago when their fans rioted at a Cup Winners match in Spain. The two-year ban was later reduced to one year after an appeal.

Middlesbrough moved one point in front of Manchester City with its win over Norwich. Graham Souness scored the Middlesbrough goal six minutes from the end.

There was also only one match in the Scottish Premier Division where Hearts threw away a 2-0 lead and settled for a 2-2 draw against Ayr United.

The English Second Division had plenty of high-scoring action with Blackburn and Nottingham Forest both scoring 6-1 victories.

Blackburn's six against Notts County was a surprise because Blackburn had scored only six goals in eight previous matches. Nottingham Forest scored its six goals against Sheffield United.

Derek Hales scored all three goals in Charlton's 3-1 win over Hull. It was his second three-goal game of the season and gave him a season total of 13 goals.

The Second Division lead was unchanged with leading Chelsea and Wolverhampton not in action. Blackpool and Millwall, the two nearest the leaders, both lost and missed the chance to move up.

In the English Third Division, Peterborough manager Noel Cantwell's threat this week to sell his whole team because he was fed up with its poor performances appeared to have had some effect. The club scored a 2-1 victory over Mansfield.

ENGLISH LEAGUE

Division I
Middlesborough 1, Norwich 0.

Division II
Blackburn 6, Notts C 1.
Blackpool 0, Plymouth 2.
Burnley 3, Orient 3.
Cardiff 3, Bolton 2.
Charlton 3, Hull 1.
Luton 2, Hereford 0.
Notts F 6, Sheffield U 1.
Oldham 2, Millwall 1.

Division III
Bury 3, Brighton 0.
Chesterfield 4, Reading 0.
Crystal P 2, Oxford 2.
Grimsby 0, Chester 0.
Peterborough 2, Mansfield 1.
Portsmouth 1, Walsall 1.
Sheffield W 2, Gillingham 0.
Swindon 1, Shrewsbury 0.
Wrexham 3, Lincoln 0.
York 1, Rotherham 1.

Division IV
Aldershot 2, Stockport 0.
Bournemouth 2, Exeter 0.
Brentford 1, Newport 1.
Crewe 2, Watford 0
Doncaster 2, Barnsley 1.
Halifax 0, Scunthorpe 1.
Hartlepool 2, Cambridge 2.
Huddersfield 3, Bradford 0.
Workington 0, Rochdale 2.

SCOTTISH LEAGUE

Premier Division
Hearts 2, Ayr 2.

Division I
Dumbarton 1, Morton 1.
Dundee 3, Raith 1.
East Fife 0, Airdrie 4.
Falkirk 1, Arbroath 3.
Hamilton 3, Clydebank 2.
Queen of S 4, Montrose 2.
St. Johnstone 1, St. Mirren 1.

Division II
Berwick 2, Forfar 2.
Brechin 3, Stenhousemuir 3.
Cowdenbeath 4, Clyde 3.
E Stirling 1, Albion 1.
Meadowbank 2, Stranraer 1.
Queen's Pk 0, Dunfermline 0.
Stirling 2, Alloa 1.

IRISH LEAGUE
Bangor 0, Larne 2.
Cliftonville 4, Ards 0.
Crusaders 1, Ballymena 0.
Distillery 2, Linfield 4.
Glenavon 1, Coleraine 2.
Glentoran 3, Portadown 2.

FRIENDLY MATCHES
Arsenal 1, Tottenham 2.
Aston Villa 2, Rangers 0.
Newcastle 2, Hibernian 1.

Rain sweeps grand prix track site

WATKINS GLEN, N.Y. (Reuter) — Driving rain, high winds and poor visibility forced postponement of all practice and qualifying laps Saturday for today's United States Grand Prix.

The heavy rain, which flooded parts of the hilly Grand Prix circuit, prevented any cars from even going on to the track until mid-afternoon.

Two drivers braved the elements but both completed only one lap and then quit.

One of them, Ronnie Peterson of Sweden, spun off the track and bumped a guard rail. The nose of his March was slightly damaged. Vittorio Brambilla of Italy also drove a March around the drenched circuit.

Chris, Dianne in tennis final

PHOENIX, Ariz. (UP) — Top-seeded Chris Evert and sixth-ranked Dianne Fromholtz survived tough semi-final matches Saturday to advance into today's final of the $75,000 Talley Industries tennis tournament.

Evert eliminated Betty Stove of The Netherlands, 7-6, 6-4, while Fromholtz, upset third-seeded Martina Navratilova, 1-6, 6-4, 7-5.

Conteh retains world title

COPENHAGEN (Reuter) — John Conteh of Britain retained his World Boxing Council light-heavyweight title Saturday night when he outpointed Alvaro Lopez of the United States over 15 rounds.

Conteh looked the stronger fighter despite 14 months out of the ring after breaking his right hand in a non-title bout against Willie Taylor of the U.S. in August last year. He damaged the hand again in training earlier this year.

He nursed the hand and in the course of the fight threw only about five rights. Instead he used his strong left jab to pile up points, and in the 11th round opened a cut above the challenger's left eyebrow.

Conteh, whose victory gives him 30 wins in 31 contests, was the early aggressor. Lopez came back strongly in the sixth, seventh and eighth rounds but he was unable to maintain his momentum in the ninth and by the 10th Conteh was back in charge.

Lopez had trouble breaking through Conteh's guard but took his best shots and came back again. It is the fourth defeat in 35 fights for Lopez.

"He was harder than I thought. I'll be a champion for a long time yet," Conteh said after the fight.

Referring to his right hand, he said: "I hardly threw it. But when I did it stood up."

A dejected Lopez stood in his corner with his swollen right hand in an ice bucket. His seconds feared he may have broken a bone in it.

"He was a good fighter," said Lopez. "He won all right. I think I lost the fight in the last five rounds."

Clansmen win

VANCOUVER (CP) — Simon Fraser University Clansmen took a 13-0 first-half lead then let their defence take over in a 13-6 win over Central Washington State College Wildcats Saturday in a non-conference rugby game.

One HOUR "MARTINIZING" CERTIFIES THE MOST IN DRY CLEANING
Fresh as a flower in just one hour
8 LOCATIONS TO SERVE YOU

Shaw helps B.C. team win marathon crown

WATERLOO, Ont. (CP) — Doug Scorrar of Ottawa braved cold and rain to win the Oktoberfest Canadian marathon 26-mile road race Saturday.

Scorrar took the lead at the 16-mile point of the race through Waterloo streets and surrounding countryside and went on to win easily with a time of two hours 30 minutes and 55 seconds.

Wolf Schomberger of Vancouver was second in 2:32:42 and Bruce Shaw, of Victoria, was third in 2:32:55. Brent Swanick of Toronto finished fourth in 2:33:34.

Vladimer Pomazel of Victoria finished eighth in 2:37.09 and Rick Whiting of Richmond was ninth in 2:37.21 as B.C. won the team championship.

In an accompanying 10,000-metre event, Garry Crossley of Toronto won in 32:41.8.

Pate grabs lead on wet course

INZAI, Japan (AP) — Jerry Pate, using the same driver he used to win the U.S. and Canadian opens earlier this year, fired a three-under-par 68 on the rain-swept Sobu Country Club course and took a three-stroke lead after Saturday's third round of the $300,000 Pacific Masters golf tournament.

Pate, 23, started the day with a bogey but sank three birdies for a 54-hole total of 208, eight under par and three strokes in front of defending-champion Gene Littler and Isao Aoki.

"I used my old driver today because the new one I used for the first two days wasn't so good," Pate said. "When I won the U.S. and Canadian opens, I used the old one.

"I realy played well today. If my tee shots get on the fairway tomorrow, I can win."

Littler and Isao each shot a 72 Saturday, one over par on the 7187-yard layout, while second-round leader Allen Miller ballooned to four-over 75 and slipped into a tie for fourth with Lee Trevino, Bob Wynn and Rik Msssengale, each at 213.

Trevino shot a 73, Massengale a 69 and Wynn a 72.

"I think I was not so bad in playing under such terrible conditions," Trevino said.

"Pate is playing very good. Unless I shoot around 65 or 66 Sunday, it will be difficult to catch up."

Hsieh Yung Yo of Taiwan had the day's best round, 67, and was at 214, six strokes off the pace, with Yoshitaka Yamamoto, who shot a 74.

A field of 49 players, including four amateurs, are battling for the $65,000 first prize:

Jerry Pate	70-70-68—208
Gene Littler	69-70-72—211
Isao Aoki	70-69-72—211
Rik Massengale	73-71-69—213
Lee Trevino	67-73-73—213
Allen Miller	67-71-75—213
Bob Wynn	71-70-72—213
Hsieh Yung Yo	76-71-67—214
Yoshitaka Yamamoto	70-70-74—214
Bob Smith	72-71-72—215
Lu Liang Huah	73-73-69—215
Masashi Ozaki	68-74-73—215
Bruce Crampton	77-70-69—216
Lance T. Suzuki	70-75-71—216
Hsieh Min Nan	71-72-73—216
Kosaku Shimada	74-71-71—216
Namio Takasu	76-71-69—216
Gay Brewer	74-71-72—217
Tom Jenkins	73-69-75—217
Hsu Chi San	70-73-74—217

Canadian promoted by Mets

NEW YORK (AP) — New York Mets have released coaches Eddie Yost and Roy McMillan and promoted Canadian native Tom Burgess, manager of their Tidewater International League affiliate, to their coaching staff for 1977. Two other coaches, Rube Walker and Joe Pignatano, were retained by manager Joe Frazier.

Burgess, who has been a minor-league manager for eight years, was an outfielder-first baseman in the St. Louis organization and played briefly in the majors with the Cardinals in 1954 and with Los Angeles Angels in 1962.

A native of London, Ont., Burgess is only the second Canadian to hold a major-league coaching job in recent years. The other was Jim Williams of Toronto who worked for Preston Gomez at Houston.

Something sunny in mind?
So have I...
See Funseekers' ad in the travel section!

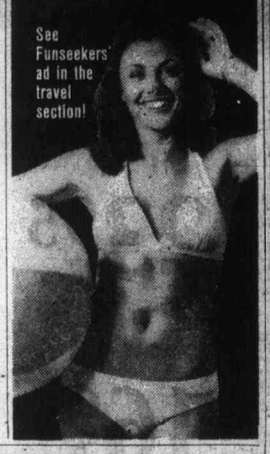

UNICEF CHRISTMAS CARD SALE
(United Nations Children's Fund)
Y.M.-Y.W.C.A. BUILDING
880 Courtney St.
From October 12th to December 18th
Mon.-Fri. 9:30 a.m.-5:00 p.m. Sat. 9:30 a.m.-4:00 p.m.
OVER 12 VICTORIA OUTLETS
For information, Phone: Victoria UNICEF 383-6332 or Card Chairman: Miss J. Fleming 383-3883
ALSO AT:
Pauline's Hobbies and Crafts, 2424 Beacon Ave., Sidney
YEAR-ROUND ADDRESS: UNICEF, P.O. Box 5212, Postal Station "B", Victoria, B.C.

The Audi Fox has fuel injection, front wheel drive, an overhead cam and ancestors that won 18 Grand Prix races.

Wheel covers and whitewall tires are optional extras.
Add to that: Race track inspired rack and pinion steering; Power assisted diagonal circuit braking; Wholly independent front suspension with torsion crank rear suspension; A performance of 0 to 50 in a sizzling 8.5 seconds; Reclining bucket seats with wall to wall carpeting; A padded dash board; and a nifty 40 m.p.g.*
What more can we add? Nothing, except the nearest place you can get one.
*Based on U.S.A. E.P.A. Model tests for highway driving, converted to Imperial points.
THE AUDI FOX.
DOUGLAS VOLKSWAGEN LTD.
SALES—LEASE—PARTS—SERVICE
3329 DOUGLAS ST. 388-5466
10-10 Dealer Licence Number 00341A

SAVINGS ON HOUSEHOLD NEEDS FROM OUR BARGAIN STORE

WABASSO 100% COTTON SIESTA SHEETS
Where could you find first quality, famous make, no-iron sheets at such incredible low prices? Where else but Woodward's Bargain Store! Flat or fitted, in prints or plains. Queen size available at similar savings.
Twin SALE PRICE 5.99
Double SALE PRICE 6.77
Cases SALE PRICE ..... 3.33 pr.

BLEND BLANKETS
Save on soft blankets in a washable 45% acrylic/45% polyester/10% nylon blend, with nylon bound edges. Irregulars. Approx. 72"x84" in assorted solid shades.
SALE PRICE 5.88

FLANNELETTE SHEETS
Cosy and warm 100% cotton flannelette sheets are a terrific buy for Fall and Winter. Soft shades of pink, yellow, blue or white. Flat or fitted. Queen size available at similar savings.
Twin SALE PRICE 5.88
Double SALE PRICE 7.33

FLORAL COMFORTERS
Lightweight yet warm, with a 100% acetate cover, 100% polyester fibrefill and non-slip 85% acetate/15% nylon backing. Choose from a variety of floral prints.
Twin SALE PRICE 12.44
Double SALE PRICE 15.44
King and Queen sizes available at similar savings.

BED PILLOWS
Pick up a few extra pillows. These are washable, with a rayon cover and 100% polyester fibrefill. Queen or King sizes available at similar savings.
Petite SALE PRICE 3.77
Regular SALE PRICE 4.66

TEA TOWELS
Stock up on hard-wearing and highly absorbent 100% cotton terry tea towels in an assortment of patterns and kitchen-bright colors. Approx. 17"x28".
SALE PRICE ..... 83¢

EASY CARE BEDSPREADS
Exceptional value! Choose from washable chenille bedspreads in assorted shades. Twin and double sizes.
SALE PRICE 13.88

FIRST QUALITY TERRY TOWELS
Replenish your present supply with thick and thirsty 100% cotton terry towels. Colorfast patterns.
Face SALE PRICE ..... 77¢
Hand SALE PRICE 1.66
Bath SALE PRICE 2.66

DECORATIVE FLOOR CUSHIONS
Toss a few around a room for instant decorating impact. Upholstery fabrics in assorted prints. Approx. 22" or 24" square. Some cushions with tassels.
SALE PRICE ..... 8.44 each

ELEGANT DRAPERIES
Hand washable, pinch pleated drapes with thermal insulated backing. 60% rayon/40% acetate in solid shades or floral leaf design. Other sizes available at similar savings.
Approx. 96"x63" SALE PRICE 23.99
Approx. 96"x84" SALE PRICE 28.99
Approx. 144"x84" SALE PRICE 41.99

Woodward's Bargain Store
Monday, Tuesday and Wednesday, 9:30 a.m. to 5:30 p.m.
Thursday and Friday 'til 9:00 p.m.
On the Mayfair Mall
Personal shopping only. No C.O.D.'s, phone or mail orders. No deliveries

Ellis Cup play

Castaways cling to second place

ELLIS CUP STANDINGS

	Tries
Castaways	10
Vikings	8
Oak Bay	8
Cowichan	5
Velox	3

Castaways held on to second place in the Ellis Cup standings Saturday in the annual Vancouver Island Rugby Union competition for first division teams.

Castaways took a 28-8 pasting from University of Victoria Vikings at UVic but managed to score two tries, taking their total in the round-robin event decided on four-pointers to 10.

UVic scored six tries to move into a third-place tie with Oak Bay, which managed five tries in a 22-0 romp over Velox at Lambrick Park.

James Bay Athletic Association leads with a commanding 19 tries.

In second-division play, Castaways topped Agrarians 16-8; Cowichan dumped Velox "B", 19-10; James Bay pounded UVic Norsemen, 36-7, and Oak Bay edged Royal Roads, 15-11.

Scorers:

FIRST DIVISION

VIKINGS (28) — John Norris, two tries; Rod MacDonald, one try; Gary Grant, one try; Harold Willard, one try; Alistair Palmer, one try; Brent Johnson, two conversions. CASTAWAYS (8) — Guy Hogg, one try; Tom Peterson, one try.

OAK BAY (22) — Dave Slater, two tries; Dan Simnoff, one try; Bob Ivorson, one try; Lloyd Anderson, one try; Bruce Grey, one conversion. VELOX (0).

SECOND DIVISION

JAMES BAY (36) — Darryl Noullete, two tries; Brent Racette, two tries; Ed Polson, one try; Bruce McKenzie, one try; Jim Bergen, two tries and two conversions. NORSEMEN (7) — Roger Moore, one penalty goal; Rick Higgins, one try.

OAK BAY (15) — Rick Foster, three penalty goals and one conversion; Chris McMann, one try. ROYAL ROADS (11) — Mike Campbell, one try and one penalty goal; Rob Gundling, one try.

COWICHAN (19) — Pete Marsden, one try; Jeff Reed, one try; John Pimlott, three penalty goals and one conversion. VELOX "B" (10) — Tom Cooper, one try and two penalty goals.

CASTAWAYS (16) — Bob Young, two tries; Dave Clarke, two penalty goals and one conversion. AGRARIANS (8) — Brian Johnson, one try; Brian Clarke, one try.

Juvenile soccer

Results of matches played Saturday in the Lower Island Juvenile Soccer Association.

DIVISION 4A — Lakehill Gallaughers 2, Duncan Stenmarks 2.

DIVISION 4B — Bay United Optimists 4, Trio Duncan 1; Peninsula Falcons 0, Gordon Head Imperial Builders 3.

DIVISION 4C — Cordova Bay Cougars 3, Evening Optimist Blues 3; Prospect Lake 1, Langford Building Supplies 0; Sooke Mustangs 0, Cowichan Big O 3; Bay United Buccaneers 1, Gordon Head Teamsters 0.

DIVISION 5A — Bays United Metro Toyota 2, Evening Optimist Pats 3; Fraser Construction 2, Peninsula Jets 1.

DIVISION 5B — Gorge FC 1, Duncan Gyros 1; Evening Optimist Blues 5, Oak Bay Kiwanis 0; Prospect Lake Rangers 1, Cordova Bay Hawks 2.

DIVISION 5C — Juan de Fuca Hospital Union 180 0, Lakehill McKenzie Esso 5; Peninsula Flyer 3, Gorge Royals 1; Gorge Buccaneers 1, Gordon Head Saunders and Hitchman 1.

DIVISION 5D — Peninsula Sabres 3, Prospect Lake Northridge 1; Cowichan Dees 2, Evening Optimist Celtics 3; Lakehill Buckle Electric 2, Sooke Checkers 4.

DIVISION 6A — Gordon Head Smith Bros. 2, Evening Optimist Rovers 1; Lakehill Redicon 6, Gorge FC 0; Prospect Lake Rovers 1, Juan de Fuca Van Isle 3.

DIVISION 6B — Bays United Rangers 3, Lakehill Cablevision 1; Evening Optimist Chinooks 0, Peninsula Pumas 0; Cowichan Roadrunners 2, United Falcons 2;

DIVISION 6C — Saltspring Lions 14, Prospect Lake Raiders 0; Cordova Bay Bruins 3, Cowichan Moose 0.

DIVISION 6D—Evening Optimist Ramblers 1, Gordon Head Graham Meats 4; Gordon Head Toms Pizza 1, Cowichan Darts 1; Gorge Canadians 5, Juan de Fuca Suburbans 1.

DIVISION 7A — Prospect Lake Risers 4, Cordova Bay Tigers 3; Lakehill Jadresko Cons. 4, Cowichan Hotspurs 0; Gorge F.C. 3, Prospect Lake Olympics 2.

DIVISION 7B — Lakehill Bullfrog Service 6, Gordon head ANAF Vets 0; Lakehill Gordon Head Cosmos 7, Gorge Buccaneers 0; Peninsula Cougars 3, Evening Optimist Tigers 1.

DIVISION 7C — Bays United Titans 0, Bays United Cons. 2; Peninsula Thunderbirds 3, Sooke 0; Gorge Royals 0; Bays United Travel 3.

DIVISION 7D — Juan de Fuca Langford Building 4, Evening Optimists 0; Cowichan Powels 0, Juan de Fuca Belmont Coll. 8.

DIVISION 8 NORTH: Peninsula Dolphins 2, Prospect Lake Strikers 3; Gordon Head Royals 0, Evening Optimist Colts 1; Lake Hill Peter Pollen 2, Gorge Canadians 0.

DIVISION 8 EAST: Juan de Fuca Home Lumber 3, Bays United Maynards 0; Gordon Head Coppen Jewellers 7, Evening Optimist Mustangs 0; Gorge Buccaneers 1, Cordova Bay Colts 2.

DIVISION 8 WEST: Prospect Lake Toros 1, Bays United Greens 2; Juan de Fuca Oak Park Motel 0, Peninsula Bobcats 0; Lake Hill Kickers 0, Gorge FC 2; Victoria Athletics 0, United McLaren Electric 7.

DIVISION 9 NORTH: Gordon Head Lums Greenhouses 2, Gordon Head RCAF 1; Cedar Hill Esso 0, Prospect Lake United 3; Juan de Fuca 0, Peninsula Hornets 2.

DIVISION 9 EAST: Cordova Bay United 2, Juan de Fuca Tigers 0; Gorge Canadians 1, Evening Optimist Pintos 3; Bays United Maynards 1, Prospect Lake Celtics 1.

DIVISION 9 SOUTH: Sooke 0, Gorge FC 7; Reg Midgley Good Guys 5, Gordon Head Chew Excavating 0.

DIVISION 10 — Section 1 — Juan de Fuca Glenwood Meats 0, Lakehill Meats 8; Cordova Bay Bobcats 0, Juan de Fuca Bears 4; Prospect Lake Hustlers 2, Bays United Maynards 0.

DIVISION 10 — Section 2 — Gorge 1, Cordova Bay Bears 2; Juan de Fuca Bays United Greens 7; Bays United Laf. 0, Juan de Fuca Roadrunners 3.

T-Birds climb to top

VANCOUVER (CP) — University of British Columbia Thunderbirds took first place in the Western Intercollegiate Football League Saturday with a 16-15 win over University of Saskatchewan Huskies.

UBC scored two first-quarter touchdowns and then withstood a Huskies second-half surge to ease into the league's top spot with a 4-1 record.

Greg Gardner, who shared T-Bird quarterback duties with Dan Smith, hit Digby Leigh on a 21-yard pass play to open the scoring. Gardner and Smith were good on 14 of 26 pass attempts for 174 yards.

Sands — Since 1912

We Care . . .

The sudden loss of a loved one, when travelling abroad, could add worry and expense at a time when care and understanding are most needed.

It is comforting to know that SANDS WORLD-WIDE FUNERAL INFORMATION SERVICE is available wherever you travel. A collect call, or cable, to "MORTUARY VICTORIA," a DIVISION OF SANDS will take charge of removal and the service arrangement.

Rely on Sands — Members of NATIONAL SELECTED MORTICIANS Since 1952 (by invitation)

NSM

IFC INTERNATIONAL FLIGHT CARE

Here, at home . . .

Sands' removal service covers Vancouver Island and all other points. Independently family-owned and controlled, Sands is dedicated to service at sensible prices.

SEVEN FUNERAL CHAPELS

SANDS MORTUARY LIMITED
The Memorial Chapel of Chimes, and The Family Chapel of Memories
Victoria, B.C. 388-5155

SANDS FUNERAL CHAPEL OF ROSES
Sidney, B.C. 656-2932

SANDS FUNERAL CH PEL OF HEATHER, Colwood, B.C. 478-3821

SANDS HIRST FUNERAL CHAPEL
Duncan, B.C. 746-5212

SANDS LADYSMITH FUNERAL CHAPEL
Ladysmith, B.C. 245-2331

SANDS WESTWOOD CHAPEL OF FLOWERS,
Nanaimo, B.C. 753-2032

Gifts of Good Taste

Surprise your friends and family overseas with a Specialty Gift Pack from Woodward's. A thoughtful way to say you're still thinking of folks back home, a food gift is ideal for Christmas gift giving and many other particularly important occasions. See Woodward's lovely selection and send a gift that will certainly be well received!

Overseas Apples

Delight your friends and relatives overseas with these very finest of Extra Fancy Red Delicious apples from our sunny Okanagan. These beauties are specially gift packed to prevent bruising.
11-lb. box of 24 large-size apples **14.95**

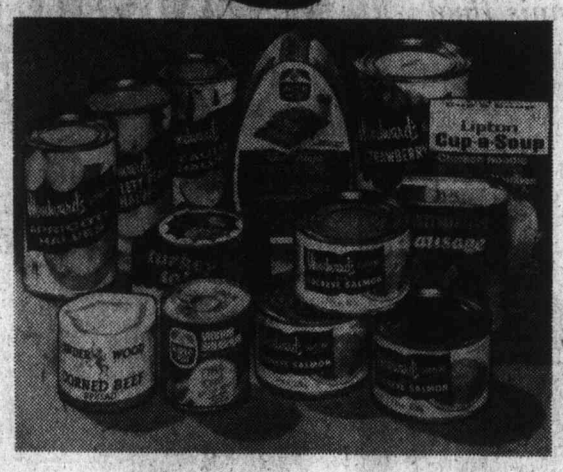

F.P. 2
Premium Pack
containing: 3 tins 7¾-oz. sockeye salmon; 1 each of 1½-lb. ham with hint of maple; 1 3/5-oz. chicken noodle cup of soup; 6-oz. turkey salad; 14-fl.-oz. Bartlett pears; 14-fl.-oz. peaches, 14-fl.-oz. apricots; 11-oz. sausage; 24-fl.-oz. strawberry jam; 4½-oz. corned beef spread; 4-oz. Vienna Sausage. **Price Delivered** **23.95**

F.P. 3
Gold Seal Treasure Pack
containing: 3 tins 7¾-oz. sockeye salmon and 3 tins 5-oz. Canadian crab meat. **Price Delivered** **16.95**

F.P 4 GOLDEN VALLEY
Jam **containing:** 4 tins, 12 fl. oz. each of blackcurrant, strawberry, raspberry and blackberry jam. **Price Delivered** **6.95**

F.P. 5 GATEAU FRUIT and CHERRY
Cake 3-lb. size. **Price Delivered** **5.95**

F.P. 6
3 in One
containing: 8—1½-fl.-oz. jars of assorted Robertson's preserves; 4 tins 4 oz. each of Rose assorted teas; 6 tins 7¾ oz. each of Woodward's sockeye salmon. **Price Delivered** **19.95**

F.P. 7 PETER DAWSON SCOTCH
Whisky Special Blend 26-oz. bottle. **Price Delivered** **16.95**

F.P. 8 SAN DOMINGO
Sherry 26-oz. bottle. **Price Delivered** **9.95**

F.P. 11 CADBURY'S ASSORTED
Chocolates 3-lb. tin. **Price Delivered** **9.95**

F.P. 14 INIGATE
Cheese of Cheshire & Leicester; 1-lb. each. **Price Delivered** **8.95**

F.P. 13
Woodward's Salmon
12 tins 7¾-oz. each of sockeye salmon.
Price Delivered **24.50**

F.P. 1
Budget Pack
containing: 1 1-lb. ham; 2 10-fl.oz. pears; 1 10-fl.-oz. peaches; 1 10-fl.-oz. apricots; 1 11-oz. sausage; 1 6-oz. chicken salad; 2 7¾-oz. sockeye salmon. **Price Delivered** **15.95**

F.P. 16 CHATEAU
Wine 1 Chateau Saint Pierre; 1 Chateau Tour Grand Mayne; 26-oz. bottles. **Price Delivered** **12.95**

Overseas Gifts for West Germany

F.P.G. 35 LULMBACHER
Beer 12 ½-litre bottles of light bockbeer; 12 ½-litre bottles of dark bockbeer. **Price Delivered** **23.95**

F.P.G. 36
Kulmbacher
4 ½litre bottles of Monchnof Bockbeer; Beer stein with pewter lid; cap opener and 2 bottle closings.
Price Delivered **24.95**

F.P.G. 37 SCHINDERHANNES
Fruhstuck
Basket containing 2 bottles .7-litre ea. of 1975 Dorsheimer Schlosskapelle Kabinett; 1 Westfalian Ham (850-959 g); 1 wooden cutting platter with knife. **Price Delivered** **29.50**

F.P.G. 31
Bommerlunder
.7 litre and one whole smoked Baltic Eel.
Price Delivered **21.95**

F.P.G. 33 HAEBERLEIN METZGER
Spice Cakes 6 varieties; 950 g. **Price Delivered** **16.95**

F.P.G. 34 WESTFALIAN
Ham Beechwood smoked; 2.8-kilo vacuum packed in festive carton. **Price Delivered** **27.50**

Gift Certificates
Woodward's Food Floor Gift Certificates amount to the perfect present for business associates or employees. Available at Woodward's Gift Counter of the Food Floor or General Offices.

Prices Effective Oct. 11 to 16th.
We Reserve the Right to Limit Quantities.
Store Hours: 9:30 a.m. to 5:30 p.m.
Shop till 9 p.m. Thursday and Friday

Woodward's FOOD FLOORS

Production manager orchestrates move

Man behind Bastion's Ottawa foray is Ian Poole

By JIM GIBSON
Colonist Staff

The man really behind Bastion's foray into Ottawa this week isn't so much artistic director Edwin Stephenson as production manager Ian Poole.

All Stephenson really did, aside from the obvious of directing a new translation of A Stitch in Time, was negotiate the invitation to open the National Arts Centre's English theatre season. But it's really been Poole, according to insiders, who has orchestrated the whole move of the 17-company members plus a truck load of costumes and sets (all made in Victoria) to Ottawa and back.

The 40-foot trailer truck left Tuesday and the company flies out of Victoria at noon today. If all goes well, Poole and his NAC crew will spend Thanksgiving Day setting up the stage. The cast moves in Tuesday for previews Friday and Saturday, with opening night a week Monday.

Poole, 26, is no stranger to touring. He supervised a one-night stand rep company in England for a while and has been trail boss for recent mainstage up-Island tours. But the Ottawa venture is something different. It's larger for one thing.

The rush to get the set finished — Poole was also supervising production details for both the touring company shows that opened this week plus their mainstage season opener of last Friday — meant it really hasn't been put together as a whole.

"We're really starting cold and our workshop will be about 3,500 miles away," he said of Monday's setup.

Norma Heibert's 18 costumes are still a fitting short of completion which all must be done in Ottawa.

"We've really had to think about it more carefully than we would a regular McPherson show," said Poole who has supervised the work on tour which began mid-August. Ed Kotanen's sets must work on both the NAC stage and later the McPherson, yet each theatre has different masking, sight lines and lighting.

Accommodation has already been secured for most of the company at the Bytown Hotel until the show closes Nov. 6. Actors pay their way once they're in Ottawa but receive an inflated touring salary.

Poole will stay for the first two performances and returns to Victoria to supervise work on Creeps, then flies back to Ottawa Nov. 5 as foreman for the striking of the set and its loading onto a Victoria-bound truck.

That means the truck has four days to make it to Victoria for the first performance here.

"We've hired a second driver and we're praying for no snow or accidents," said Poole.

□

BALLET BALLYHOO . . . It's a wonder Karen Kain can do a simple jete with all those newspaper clippings ripe with hyperbole that have been thrown at her feet. Ever since the National Ballet Company's superstar joined the Ballets de Marseille Roland Petit more than a year ago she's become the critics' darling from Paris to Ottawa.

Victoria audiences get a chance to decide if all the furor is worthwhile when the 24-year-old dancer from Hamilton appears with the 50-member French company at the Royal Tuesday and Wednesday during its first-ever Canadian tour.

Ms. Kain is to dance Carmen, the ballet Petit created in the 40s, both nights, thanks to Allen Houghton's insistence.

Although Houghton has taken to his latest role of impresario like a duck to water, the part of his predecessor John Minshall in bringing the ballet to Victoria shouldn't be forgotten.

He has often said the Ballets Roland Petit with Ms. Kain is the highlight of the substantial season he turned over to Houghton.

□

IN SEARCH OF KINGS ..... Edwin Stephenson won't be coming directly home after A Stitch in Time opens in Ottawa, but will drop around Toronto to audition a couple of potential kings for his Richard III opening next February.

Some people are wondering how Stephenson could go ahead with the Shakespeare play in his season without an actor already signed, sealed and awaiting delivery. Apparently he had someone, according to one staff member who coyly refused to say who, other than "it was somebody you would know."

But after that abdication Stephenson was left with a crown and no head upon which to place it.

□

HOLLYWOOD-BOUND A LITTLE LATER . . . Jerry Gosley and impressionist Steve Ivings who were to check into Hollywood next month for that White Cliffs of Dover benefit have been told to hold off until April.

The reason, according to Ivings, is the American election, absence of headliner Mel Torme and the availability of Liz Taylor for the April date.

Both Gosley and Ivings can put the six-month delay to good use by polishing up their act and finding new material.

□

ON THE WALLS . . . If it's Tuesday there must be an art show opening in your neighborhood. The Art Gallery of Greater Victoria has Kerry Joe Kelly's stained glass windows, Richard Yates' serigraphs and drawings, Valentina Polushin's tempera paintings, plus the 26th annual Vancouver Island Jury Show, all starting on Tuesday.

Also that day are previews of Myfanwy Pavelic's collages at The Backroom Gallery and Sylvia Wagner's watercolors at The Emily Carr Arts Centre.

Central Saanich's Maples Gallery also previews its Ann Conway show, Growing Space, with prints, paintings and sculptures.

If nothing else the domestic sherry will really be flowing Tuesday night in Greater Victoria.

□

BEYOND THE FRINGE . . . Watch for the opening of a Victoria office of a national talent agency . . . spotted on Government Street this week without his sheriff's badge was television star Andy Griffith. Just spending an afternoon in the city after finishing a Vancouver television special, said Andy, who plans to return for a longer stay . . . The CBC flew locals John Heath, Margaret Martin, Deirdre Travis and Gwen Cash over to Vancouver last week for wining and dining plus presentation of awards for their involvement in the Emily Carr television show which won the CBC's in-house Prix Wilderness award for documentary. They were all back in time after the presentation (which was hooked up by closed circuit television to the Toronto presentations) so that Mrs. Martin could make her Stitch in Time rehearsal . . . Victoria Youth Theatre is registering members for the coming season Monday and Thursday in the old courtroom of the Maritime Museum. Director Jim Leard plans at least one show at The Belfry . . . The Conservatory's annual meeting is Wednesday night at Craigdarroch.

Karen Kain with Denys Ganio in Ballets de Marseille production of Carmen

The Arts

ann landers

Dear Ann Landers: I work in a nursing home mainly for elderly people who need to be rehabilitated. They have had a variety of illnesses, mostly strokes, arthritis and broken bones. We have helped many people walk again, talk again, and return to a life worth living.

My anger is directed against the families of my patients. For example: I have in my care a woman who is grossly obese. We put her on a diet but her daughters are full of guilt because they feel their mother should be living with them. So they attempt to ease the guilt by bringing her candy, cakes, cookies :— everything she shouldn't eat. This woman is gaining weight instead of losing and we can't do anything about it.

Another patient who had a stroke could not feed himself. We worked diligently with him and he was doing well. Then his daughter decided we were being mean to her father. She started to come to the hospital daily to spoon-feed him. Now he has become totally dependent and refuses to do anything for himself.

I can't sign my name because nurses are expected to be compassionate toward everyone. I guess I'm a failure because my compassion goes primarily to my patients.

Please print this. Somebody might learn something. — **Seattle.**

Dear Seattle: As one who is close to the Rehabilitation Institute of Chicago, I am well aware of the dedication of physicians, nurses and therapists.

According to Dr. Henry Betts, medical director of the Institute, they encounter very little of the recalcitrance you describe at his facility because educating the families is considered part of the treatment. When relatives understand the importance of co-operation, they become part of the team.

Dear Ann Landers: I have an 11-year-old daughter who is very smart for her age. Suzie comes up with some of the darndest things. I don't know if it's TV that makes kids so sophisticated these days or what.

When I have a friend or two over (women) Suzie loves to sit in on our conversations. I sense that my friends don't like it. When I ask the child to go out and play she looks so hurt I feel guilty. I hate to displease my friends but I think it's educational for Suzie to hear adults talk. What do you think?—**Modern Mom.**

Dear Mom: It's educational all right. Too educational. Suzie is out of place monitoring adult conversations and your friends are justified in their resentment.

LADIES' WEAR
Well established better quality ladies' wear store requires experienced full time sales person.
Reply Victoria Press, Box 495

Old Tubs Never Die
They Just Chip Away
THERMO-GLAZE PROCESS
Bathtubs Refinished Any Colour
Phone 384-6612
VAN ISLE PERMA COATINGS

The Victoria Conservatory of Music
will hold its
12th Annual General Meeting
WEDNESDAY, OCTOBER 20, 1976
at 8:00 p.m. at
Craigdarroch Castle,
1050 Joan Crescent

Montague BRIDGMAN Ltd.
China Crystal Gifts
811 Government St. 383-0821

LADIES' WEAR
We have an opening for a professional, fashion oriented, salesperson. Applicant must have several years of proven experience.
All interviews by appointment. No phone information. Please send short resume to:
Mr. Frederick
Cardin's Fashions Inc.
1841 Oak Bay Ave., Victoria
V8R 1C4

A touch of CLASS
. . . that comes from its own great sense of style

Suit by Auckie Sanft
It could well be the "most beautiful suit in the world" . . . with its well-thought-out simplicity, setting off the 100% wool English Linton tweed to perfection. Skirt with pleated front. Blues, greens and shades of rose. $195
This is one of the many fall suits you will see in Wilson's thoroughbred collection.
CHARGEX master charge
W&J WILSON LIMITED
Open Daily 9 a.m. to 5:30 p.m.
1221 Government Street (Opp. the Post Office) 383-7177
1210 Newport Ave. (Oak Bay) 592-2821
Empress Hotel (721 Government St.) 383-1919
City Parking Facilities Tickets Validated Here

THE London Silk Co. Ltd.
Viyellas
Perfect fabric for now. Wool and cotton blend, Washable, 45" wide
Prints .....$8 Plains $7
BankAmericard Phone 382-1125 CHARGEX American Express MasterCharge 1439 Douglas
10-9

The 1976 Christmas Spoon
Now at Birks...the 9th edition in this popular Christmas Spoon series. 4½ inches long, this year's spoon has a Christmas stocking motif.
A charming gift idea. Gift-boxed singly, or several in a box.
Gold plated, $5.00.
Silver plated, $2.95.
BIRKS JEWELLERS
706 Yates St. 10-9 Hillside Shopping Centre

GILSON'S MEATS LTD.
Mayfair Centre 385-4742
Prices effective Oct. 4, 5, 6
1 49 DAY SPECIALS
GROUND BEEF ....2½ Lbs. 1.49 59¢lb.
BEEF SAUSAGE .....3 Lbs. 1.49 49¢lb.
BABY BEEF LIVER .....2½ lbs. 1.49 59¢ lb.
CHICKEN LEGS ...1½ Lbs. 1.49 99¢ lb.
CHICKEN BREASTS ..1½ Lbs. 1.49 99¢ lb.
BEEF BACON .....1½ Lbs. 1.49 99¢ lb.

FREEZER BEEF	A-1	Grass Fed
SIDES, lb.	99c	79c
HINDS, lb.	1.25	99c

FREEZER PACKS	
10 Lbs. Ground Beef	5.70
10 Lbs. Beef Sausage	4.00

Doing the Town

With DOROTHY FRASER

Gibson's . . . prelude to YOUR "Big Event!" . . . . .

Were your eyes glued to ABC's opening Sunday evening season 'The Big Event" on TV a couple of weeks ago? . . . and did they pop when you saw Lauren Bacall at Sardi's in that magnificently stunning all-over beaded evening gown? . . . Ours certainly did . . . and even more so when we encountered the very same gown . . . in the flesh, so to speak . . . at Gibson's last Monday! . . . It's one of four glamorous evening dresses just arrived from France, and exclusive to Gibson's . . . This one is pure silk crepe in a delicate ivory shade . . . completely covered in bugle beads . . . Dramatic as all get-out! . . . A second dress . . . brown silk chiffon . . . has a shirtwaist top horizontally striped with beading . . . Its billowing chiffon skirt must contain literally yards of material! . . . Another brown dress has a rather oriental feeling . . . Heavy silk crepe with empire waist, beaded embroidery around neck and wrists, and down the front of skirt with opens to just under the bust giving the effect of an overskirt . . . Finally, a black dress with beads all over the sleeves and bodice . . . Very full silk chiffon skirt . . . Each one of these is truly a dress for a "Big Event!" . . . **Gibson's, 708 View St., 384-5913.**

You'll find bargains here every day! . . .

Wonder if you're aware that Wilson's now have a permanent "sale room" in their main store? . . . A big, bright department equipped with fitting room and mirrors . . . adjacent to, but closed off, from the children's dept. on the lower floor . . . They've never made a big thing about it . . . in fact we just recently learned about it ourselves! . . . Well, you just ought to see the bargains you can pick up in this special sale room! Reductions are at least one third . . . more often one half off the regular price tags . . . and even more on some things! . . . Among the many marked-down items we saw this week are dresses . . . both long and short . . . Suits, pantsuits, dresses with jackets, a few raincoats, blouses, sweaters, skirts, scarves, perfume . . . plus other odds and ends . . . Just to give you an example, we noticed a Roger Freres ivory nylon jersey evening dress . . a size 10 . . . going for $89.95 instead of its regular $150! And a French Tricosa jacket dress, size 16, marked down from $375 to just over $200 . . . Things are being replaced and added to every few days, so if you enjoy finding honest-to-goodness bargains, drop in every time you visit Wilson's and browse around to your heart's content . . . Who knows what you might come up with? . . . **W & J Wilson Limited, 1221 Government St., 383-7177, and 1210 Newport Ave., 592-2821.**

Most beautiful boots in town . . .

Ever since we saw Princess Grace on TV wearing high boots with her simple blouse and skirt, we've thought how terrifically chic boots can be . . . as well as being the acme of comfort when the weather turns cold! . . . Munday's collection of boots really sent us when we saw it this week! . . . There's a gorgeous Amalfi suede boot fully leather lined, and unbelievably soft! . . . Very dressy, and available in two heel heights . . . low heel, in taupe or brown suede, and high heel in dark brown (plus a few pairs in black) . . . Both tagged at $125 . . . A Bandolino boot with stacked heel, rubber sole, and calf-hugging back gusset is one of the best models for regular wear . . . Black or brown calf, priced at $60 . . . while another Bandolino in basically the same dressy style, has a lower heel and is tagged at $53 . . . Another good boot is Canadian-made Valley . . . Comes in hard-to-find grey calf, as well as in black and brown . . . $65 . . . The foregoing are the newest and dressiest of Munday's boots . . . and if you want a real cold weather boot, there are Morlands guaranteed waterproof sheepskin-lined suede boots with unit rubber sole and lowish heel . . . Green or brown, priced at $85, and Canadian-made Pajar . . . genuine silver sealskin, sheepskin lined, heavy crepe sole . . . $100 . . . Great for apres ski! . . . **Munday's, 1203 Douglas St., 383-2211.**

Shakespeare's "queen of gems" . . .

In "Twelfth Night" Shakespeare refers to the opal as the queen of gems . . . which confirms him, in our estimation, as a gentleman of rare discernment! . . . Really, the opal . . . birthstone for October is the most subtle of precious stones . . . with its illusive colors, and banked inner fires . . . At de Goutiere's this week we saw some beautiful new opal rings . . . a couple of "black" opals in gorgeous shades of green . . . one a long, narrow opal surrounded with diamonds . . . the other, in a flower petal setting of spikey diamonds . . . Some nice colorful "white" opals . . . one in a wide antique gold setting with four small diamonds . . . another like a flower with ruby centre . . . An asymetrically shaped opal ring has a single small diamond on just one side . . . and there's a pretty little opal ring (just $65) which would be very suitable for a young girl's October birthday! . . . One of the daintiest pendants we've ever seen is an antique . . . an estate piece. A small opal hangs loosely in a circlet of diamonds, suspended on a slender gold chain. Beautiful! . . . The tourmaline . . . a sparkling gem which comes in several different colors . . . is an alternative birthstone for October . . . De Goutiere has a lovely green tourmaline ring with marquis diamonds . . . An unusual pink one, and a very pretty light yellow . . . **De Goutiere Jeweller Ltd., 2524 Estevan Ave., 592-3224.**

Cotton stars in these Indian dresses . . .

The great return to natural fibres is certainly making itself felt in a lot of the new clothes which keep arriving in our stores . . . and once again . . . after silk and wool . . . cotton is King . . . this time for year-round wear! . . . We were much taken with the long cotton dresses . . . made expecially for Eaton's in India . . . which we saw at Eaton's Townhouse on Monday! . . . Loose, easy-fitting dresses, almost caftan-like . . . in very subtle colorings of muted stripes or designs . . . sparked with embroidery at neck, yoke and sleeves . . . and in one case, all over! . . . These dresses all have tie belts so you can wear them cinched in at the waist . . . A little different is a 3-pce. ensemble with light quilted vest and floor-length wrap skirt, in a brown and gold print . . . If you can't quite see yourself in one of the cottons . . . there are pure silk chiffons light and airy enough to float away in! . . . We love the muted orange and green paisley . . . design barely discernible . . . with smocking and short butterfly sleeves . . . There are a couple of pure silk chiffon tunic dresses with pants . . . A dress with an unusual smocked cuff and yoke . . . separate scarf . . . in turquoise and black . . . Another rust and green chiffon has a smocked yoke which carries on over the top of the sleeves for a quite unusual effect . . . **Eaton's Townhouse, 382-7141, loc. 367**

Some exciting arrivals at Charmante's . . .

If we've heard it once, we've heard it a dozen times of late . . how much so many women enjoy shopping at Charmante's . . because they can personally relate to the sort of clothes which Charmante's sell . . . And we feel exactly the same way about it . . . Here's a store that carries OUR kind of clothes! . . . Having delivered ourself of this observation, we'll now tell you about some of the newest arrivals which rate our unstinted approval: . . . A 3-pc. navy wool knit pantsuit with ribbed turtleneck pullover and an eye-catching knit jacket which gives the illusion of being made up of patchwork squares . . . A camel color knit pantsuit with ribbed knit long-sleeved sweater with mock turtleneck . . . Jacket with genuine suede front, beautifully detailed . . . There's another rather similar pantsuit in a lovely shade of Air Force blue . . . It too has suede front, but the collar and pockets are a ribbed knit . . . Apart from these, Charmante's have a very good selection of pantsuits in all colors . . . and their Ultimate Suede suits are truly the "ultimate" in style and color . . . Do see the attractive bottle green bulky knit cardigan for which you can buy matching pants! It makes a very good-looking casual outfit for fall . . **Charmante's, Hillside Shopping Centre, 595-1555.**

Barbados . . . an ideal winter vacation spot . . .

It's years since we visited Barbados . . . when getting there was a big production and costly to boot! . . . But our memories of it are as green as ever . . . Glorious white sandy beaches stretching for miles . . . Swaying palm trees . . . picturesque villages . . . happy people, and the delightful British cachet of this tropical Caribbean island bathed in sunshine by day . . . romantically moonlit by night! . . . How would you like a reasonably priced two-week holiday there this fall or winter? . . . Sunflight have just come up with a brand-new vacation plan which Paulin's told us about this week . . . It's the very first program direct to Barbaros by jet from Vancouver . . . Once there, you stay at Sunset Crest, a self-contained village spread out over 135 acres on the fashionable St. James Coast . . . just 7 miles from the bustling capital of Bridgetown . . . There's a private beach club . . . swimming pools. . .tennis courts. . .golf club. . .a complimentary bus named "Smiley" to take you to beach or shopping centres . . . You'll live in one of the four fully-equipped apartments at the resort, or an individual villa . . . and you can be madly active, or just relax and unwind! . . . See Paulin's for brochure and pertinent details . . . Departures every two weeks starting Oct. 25 and continuing through April 26 . . . **Paulin Travel, 532 Courtney St., 382-9168.**

Advertisement

CHECKMATE

Canada's loss proves gain for U.S.

By RAY KERR
Colonist Chess Writer

It seems that Canada's loss has indeed become the United States' gain.

If you recall a while back, it seemed certain that former Soviet ace Leonid Shamkovich, who emigrated from his country to Israel a few years back, would finally settle in Canada.

Shamkovich even picked Toronto as his base and in the process won a Canadian Open championship.

But Canadian bureaucracy would not have it that way, and rather than get involved in hassles with Canadian immigration officials, Shamkovich decided to try the U.S.

Of course, he had no problems and has been playing in U.S. tournaments for about a year now.

The latest was the U.S. Open and it was Shamkovich's crowning touch so far—he tied for first place with a fabulous score of 10-2.

It was only fitting that the title was shared with Vladimir Lein, another former Soviet grandmaster now also living and playing in the U.S.

The Washington, D.C. area event had an incredible eight players tied for first place with nine points each, going into the 12th and final round.

These were grandmasters Pal Benko, Walter Browne and William Lombardy, all of the U.S.; Shamkovich and Lein; American international masters William Martz and Arnold Denker, and young Cleveland master Calvin Blocker, who reached this position by defeating U.S. grandmaster Arthur Bisguier and drawing against Lein.

In the final round, Lein defeated Denker and Shamkovich downed the inexperienced Blocker. Since Lombardy and Benko split the point and Browne and Martz did likewise, it was a two-way tie for first between Shamkovich and Lein.

And you're correct in assuming that Canadian players finished out of the money . . . even travelling pros like Leo Williams of Montreal.

According to U.S. Chess Federation tables I've received, there were no Canadian players among the top 14 in the U.S. Open.

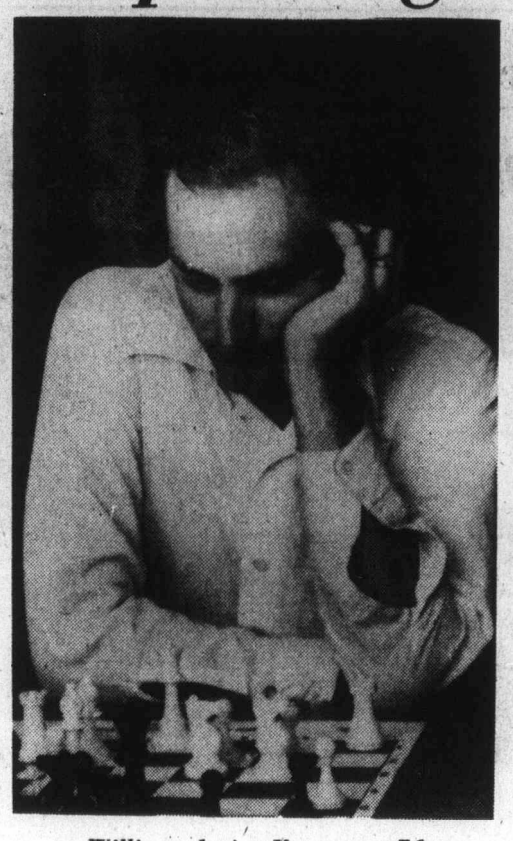

Williams during Vancouver 76

Under the circumstances, it's a shame that our country — which certainly can use new grandmasters more than the U.S. — did not find it fitting to really try and have Shamkovich and Lein settle in Canada.

We could sure use them in the Olympics next month, which, incidentally, will see the Canadian team without its best two players — Canadian champion Peter Biyiasas and grandmaster Duncan Suttles, both of Vancouver.

Suttles will probably never play in anything connected with Chess Federation of Canada (for personal reasons), and Biyiasas was forced by CFC organizers of the last Canadian Open in Toronto to pay an entry fee . . . while accorded free entry in the U.S. Open later!

So he, too, decided he'd had enough of CFC, and told the federation he would not play on the Olympic team.

And even though I do not agree altogether with Suttles and Biyiasas, I must admit our national federation has a strange way of encouraging our top chess players.

With friends like CFC, I certainly would not wish to be the Canadian chess champion.

Meanwhile, one of our Games of the Week features this same Biyiasas in a fine victory in the Interzonal over Wehrner Hug of Switzerland. It is one of Peter's best games ever.

★ ★ ★

Biyiasas White	Hug Black
1 P-K4	P-QB4
2 N-KB3	N-QB3
3 B-N5	P-K3
4 0-0	KN-K2
5 N-B3	P-QR3
6 BxN	NxB
7 P-Q4	PxP
8 NxP	B-K2
9 NxN	QPxN
10 P-K5	0-0
11 Q-K2	Q-B2
12 B-B4	P-QN3
13 N-K4	P-QB4
14 QR-Q1	Q-B3
15 B-N5	BxB
16 R-Q6	Q-B2
17 NxB	B-N2
18 Q-Q3	P-N3
19 R-Q1	B-Q4
20 P-QB4	B-B3
21 Q-R3	P-KR4
22 NxKP	Resigns

★ ★ ★

McLaren White	Joseph Black
1 P-K4	P-QB3
2 N-QB3	P-Q4
3 N-B3	PxP
4 NxP	N-Q2
5 B-B4	KN-B3
6 N(4)-N5	P-K3
7 Q-K2	N-Q4
8 P-Q4	B-K2
9 P-B3	N(2)-B3
10 N-K5	0-0
11 0-0	P-B4
12 B-K3	Q-B2
13 B-N3	B-Q3
14 N(N5)-B3	P-QN3
15 B-N5	N-Q2
16 KR-K1	B-N2
17 QR-Q1	NxN
18. PxN	B-K2
19 B-B2	KR-Q1
20 Q-K4	P-N3
21 Q-KR4	BxB
22 NxB	P-KR4
23 BxP	PxB
24 NxP	Resigns

The other win is by Nanaimo-product Briant McLaren, now living in Vancouver, who defeated Michael Joseph of Portland in the last Oregon Open played in that state's largest city.

Two excellent games by two fine B.C. products.

While we're at it, don't forget to drop over to James Bay Square Mall and the White Knight Restaurant today and Monday, and see some of our best players in action during the six-round Thanksgiving Open, which opened Saturday. All comers are welcome to watch . . . quietly.

France, Iran sign N-deal

TEHRAN (Reuter) — French President Valery Giscard d'Estaing has clinched deals with the Shah of Iran worth 40 billion francs —$8 billion — including the construction of eight nuclear power plants. Work on the first two power stations of 900 megawatts each will begin shortly, yielding seven billion francs — $1.5 billion — in firm orders for French industry, Giscard said.

Miners killed in race fights

COIMBRA, Portugal (Reuter) — Two black miners died in racial clashes at a coal mine in central Partugal, a police spokesman said. Fighting broke out between about 200 black immigrant workers from the Cape Verde Islands and white Portuguese workers at Panasqueira mine, near the town of Guarda. Several dozen people were injured, three of them seriously, the spokesman said.

South African issue celebrates wildlife

South Africa has been issuing some attractive stamps celebrating its wildlife, and one of them in a four-stamp set for tourism which appeared late last year has gained the top international rating in an Italian competition.

The stamp, showing a pair of lions, was rated tops for 1975 in a readership competition sponsored annually by the Italian magazine Il Collezionista. Overseas postal administrations were asked to nominate the stamp to be judged, and 93 countries were represented.

Runner-up was the Portuguese 20 escudo stamp issued for the 30th anniversary of the United Nations; third, a Finnish entry; fourth, Austria; fifth, the UN; sixth, Great Britian; Seventh, Sweden, and eighth, Israel.

Briefly, a look at some of the latest and coming issues from other countries:

Australia — On Nov. 1, two Christmas stamps, and on Nov. 10, four 18-cent commemoratives portraying famous Australians.

Belgium — In September, six stamps showing works by Rubens in Antwerp.

Gibraltar — On Nov. 3, four Christmas stamps.

Germany. — On Nov. 16, Deutsche Bundespost will issue four stamps for famous actresses, and on the same date, Christmas stamps.

Guernsey — On Oct. 14, four stamps showing buildings in the bailiwick.

Jersey — On Nov. 25, four stamps for Lilian Mary Grandin, missionary doctor in China.

New Zealand — On Oct. 6, three Christmas stamps,

Papua New Guinea — On Oct. 28, four stamps showing tropical fish and one stamp for pioneer missionary Father Ross.

Sweden — On Oct. 9, booklet of five stamps for technological innovators and two stamps for industrial safety; on Nov. 17, four Christmas stamps and two stamps for Nobel Prize winner of 1916, poet Verner von Heidenstam.

Tokelau Islands — On Oct. 27, eight definitives from one cent to $1.

United States — On Oct. 27, two Christmas stamps.

In rough outline, Britian's stamp-issuing program for 1977 will consist of four sports stamps in January, a set in March for British scientists, four stamps in May commemorating the silver jubilee of the Queen's accession, a single stamp in June for the conference of Commonwealth leaders in London, a set depicting wildlife in the fall, and four Christmas stamps in November.

Stamp Packet

Boutique de Laine
2530 ESTEVAN AVENUE
LOPI ICELAND FLEECE
100% Pure Wool
Earthy shades for outdoor sweaters
2.89
per 100 gr. ball
LOPI Lightweight
Same wool in a lighter weight.
$1.65
per 50 gr. ball
BOUTIQUE DE LAINE
2530 ESTEVAN AVE. 592-9616
Closed Mondays
10-9

Saba's

Sweaterknits

The fashion craze of the season are sweaterknit fabrics! They sew up into cardigan-look dresses, coats, sweaters or jumpers, in light & bulky weights, smooth and coarse textures!

Our knit selection, imported mainly from Italy, includes stripes and plains in brown, rust, blue, camel, rose, grey and green. Dryclean. 54-64" wide.

$10. to $22. yd.

Visit our Fabric Department today!

1130 Douglas 384-0561

Use your Saba Charge Card, Chargex or Master Charge.
10-9

VEGETARIAN
Foods and Nutrition
CLASSES
5 sessions $10 total
lectures — recipes
meal planning, costing,
hand-outs
Pre-Register Early
CALL 595-4554
Monday Evenings — Beginning October 18
health education centre
3019 Shakespeare Call 595-4554
Opp. Hillside Mall
10-7

Windsor Drapery Co.
2224 OAK BAY AVENUE, VICTORIA

SALE
20% OFF
CUSTOM DRAPES
OCT. 1st to OCT. 30th

- ANTIQUE SATIN • We have a color for you
- DAMASKS • Beautiful new patterns, colors
- PRINTS • 100% cotton, available for any room
- FRENCH TERGAL SHEERS • Washable easy care
- ALL WORK DONE IN OUR WORKROOM
- TRIPLE FULLNESS • SHEERS
- DOUBLE FULLNESS DRAPES
- COMPLETE DRAPERY TRACK SERVICE

WINDSOR PLEATING
PHONE 592-7315

King's
featuring:
SELBY
GOLD CROSS
AIR STEP
NICCOLINI
DUVAL
JOYCE
fine shoes for women
at 1453 DOUGLAS
King's

After 41 years in theatre

Their retirement wasn't in Earnest

By JIM GIBSON
Colonist Reporter

Barbara and Michael Meiklejohn retired last season after co-directing six plays since 1965 for the Victoria Theatre Guild and some 30 years as mainstays of the Ottawa Little Theatre.

"Time to give younger people a chance," was Mrs. Meiklejon's reasoning then and now while her husband, who is 70, nods in agreement.

Neither expected when they took their joint stand on no more directing that they would sit forever in the audience at Langham Court. Certainly they'd like to do a bit of acting from time to time. Nothing too strenuous, you understand.

But if they retired, just what are they doing directing the guild's season opener Thursday of The Importance of Being Earnest?

"Somebody walked out on them so we said we would do it," Mrs. Meiklejon explained.

Co-directing is something relatively recent for the couple. In their days with the Ottawa Little Theatre, generally one would do a show while the other kept the home fires burning for the children. But the kids are long gone and Mrs. Meiklejon said "we're both a little older now and not capable of dealing with a whole show alone."

Directing acquaintances has been known to strain friendships but a husband and wife directing team is asking for a rift. Not so, according to the Meiklejons.

— Colonist photo by Ian McKain

Barbara and Michael Meiklejohn

Apart from the occasional snarl and free advice — all offered out of the eyes of the cast — the Meiklejons get along quite smoothhly when putting on a show. The secret, according to Mrs. Meiklejohn, is dividing the responsibilities.

"There are things I do quite well and other things Michael does," she said.

The play usually belongs to her husband long before rehearsals start. He figures out the basic blocking of just where the actors stand and plots the technical needs of the production.

And once rehearsals open he moves into the background with the production details and leaves the actors to his wife.

A major roadblock facing the couple is the Theatre Guild's modest production budgets. It just won't do when the Oscar Wilde classic demands that actors be impeccably dressed. The superbly-tailored Edwardian look just can't be achieved from the guild's dusty wardrobe. But Meiklejohn came up with a compromise inspired by the film, The Great Gatsby.

They've moved the time of the play up from 1896 to 1926 when costume styles aren't as expensive to recreate. It's a fitting update, according to Meicklejohn, who cites the Gatsby film as justification.

"There was a tremendous feeling of fin de siecle — a sort of eat, drink and be merry as tomorrow we die," he said, which can be utilized by the Wilde script.

As fill-in directors the Meiklejohns started off with a ready-made cast but a vision of hundreds of would-be actors knocking down community theatre doors to get on stage is apparently erroneous.

"You've no pool at all, not in any real sense," said Mrs. Meiklejohn of the availability of community actors in Victoria.

"It's like dipping into an ocean and picking up what you can."

Even that isn't always enough to cast a show.

"Your real work starts when you get on the telephone . . . you bug, you wheedle . . ."

Undoubtedly what visions a director might have for a production are considerably altered by opening night.

"You just keep your cool and get what you can out of an actor," she said, adding, "I don't really mind as long as we're getting the best of it."

But these are the same problems facing community theatre elsewhere. The plus for the Victoria Theatre Guild, according to Mrs. Meiklejohn, is its refusal to back away from challenges.

She noted that the Ottawa Little Theatre where the Meiklejohns began their backstage courtship is now resorting to pot boilers.

"Langham Court has really made a tremendous effort to put on an interesting season," she said. "We're immensely grateful that Langham Court had the guts to do the classical stuff."

When the curtain drops on last performance of Earnest can the Meiklejohns be expected to hold firm in their conviction that it is their last show.

"That's the official version," Mrs. Meiklejohn said.

Collectibles

By JOHN HEARN

Mrs. Charles of Burnaby asks about "cups with invisible pictures on the bottoms which can only be seen when you hold them up to the light."

They are known as lithophanes and originated in China more than 1,000 years ago. They became popular with some of the better manufacturers of porcelain in Europe during the second quarter of the 19th century. The effect is produced by fine variations in the thickness of the porcelain on the bottom of the cup. When held up to the light the thicker parts appear darker than the thinner areas. The more collectible lithophanes are made in panels up to about eight by ten inches in size and will trade for well over $200. One authority says that reproductions are few and far between, another says they are still being made. I have seen some cups and saucers selling at prices which suggest that there is nothing rare about them.

B. H. Armstrong writes from Victoria as follows: "I recently inherited half a dozen Japanese netsuke and would very much like to know more about their history. Do you have any hints for the would-be collectors?"

My first hint would be to acquire a great deal of money if you want to build up anything which could be called a collection. You may pick up some jolly little pieces in the $20 bracket but after that you can watch prices soar into the thousands.

Netsuke (pronounced netski) are the carved knobs which were fastened to the end of the cords from which Japanese would hang personal belongings from the sashes which they wore around their pocketless kimonos. Some were flattish, donut-shaped discs, one or two inches in diameter with an incised surface decoration. Others are carved in the round by master craftsmen and are, in every sense of the word, miniature pieces of sculpture. They were made of every conceivable material although ivory is the most popular with North American collectors. They come in hardwoods, bone, horn, amber, semi-precious stones, pottery and porcelain. Modern netsuke are made of plastic and so are modern fakes which look so much like ivory that only an expert could tell the difference. Designs range from animals to figures from Japanese mythology.

I know of no collectible which cries out for more careful study before you start investing. Remember Hearn's Third Law of Collecting — beware of evasive dealers. A knowledgeable dealer is never reluctant to share information about his speciality. Get a certificate of authentication and buy the very best you can afford. This could be a very good investment indeed.

Purdy's $1.49 DAY
TUESDAY OCTOBER 12th
CHOCOLATE BARS
Your choice
Reg. 30¢ each
6/1.49
HILLSIDE SHOPPING CENTRE
10-9

Advertisement
Age and Wrinkles Go Together
"It's inevitable" you say. But how do certain women keep their youthful looking complexions year after year? With the daily help of 2nd Début with CEF — the skins most successful youthifier. CEF, a wrinkle fighter first discovered in Europe, makes the skin hold moisture and help eliminate old wrinkles and keep new lines away. It actually penetrates . . . carries its moisture to dry skin cells beneath surface. Cells once again expand, push out . . . lifting facial skin to the soft, moist, dewy look of youth. *Yes, your facial skin must look years younger in just 10 days or money back.* Get 2nd Début at better cosmetic counters with CEF 600 or double-strength 1200.
Special Introductory Offer! For a convincing trial supply of 2nd Début with CEF 600, send 50¢ with this ad to 2nd Début, Dept. R-7, Acton, Ontario. Limit one only please.

Child fostering is ages old.
As its joys, sorrows and satisfactions have not changed... neither has its NEED!
A mother is likened unto a mountain spring,
That nourishes the tree at the root,
But one who mothers another's child,
Is likened unto a water that rises into a cloud
And goes a long distance,
To nourish a lone tree in the desert.
from the Talmud
We'd love to see you at our
FOSTER INFORMATION NIGHT
Date: Wed., Oct. 13
Time: 7:30 p.m.
Place: Lounge
Junction Centre Bldg.
1627 Fort Street
For more info phone: Katie Dunn at 598-5121
Department of Human Resources —Capital Region

WICKER + RATTAN SHOP
FURNITURE and ACCESSORIES
Good Selection Just Arrived from the Philippines
Open 7 Days a Week — 9 A.M. to 5:30 P.M.
478-3750 486 Island Highway Victoria 478-6851
(Next to Perks Florist)
10-9

OCTOBER PHOTO FINISHING SPECIAL
PRINTS and SLIDES
39¢ EACH
REGULAR 60c
OCTOBER 1-16 INCLUSIVE
FROM ALL STANDARD SIZES EXCEPT 110
MAIL ORDERS WELCOME
Electric Eye Ltd.
1006 BROAD—386-6378
778 GOLDSTREAM—478-5122
791 FORT ST.—386-7787
10-6

REGISTER NOW FOR FALL SEWING CLASSES
BASIC 8 — 8 LESSONS — $20
Starts Mon., Oct. 25 1-3 or 7-9 p.m.
Starts Tues., Oct. 26 1-3 or 7-9 p.m.
Starts Wed., Oct. 27 9-11 a.m. or 7-9 p.m.
LINGERIE — 5 LESSONS — $12
Starting Wed., Oct. 27 7-9 p.m.
MEN'S PANTS — 2 LESSONS — $6
Starts Tues., Nov. 9 9-11 a.m. or 7-9 p.m.
T-SHIRT VARIATIONS — 1 LESSON — $3
Sat., Oct. 23 9:30-11:30 a.m.
LONDON PANTS — 1 LESSON — $3
Sat., Nov. 6 9:30-11:30 a.m.
ALMOST NEW! ELNA No. 62 SEWING MACHINE $395
Stretch & Sew FABRIC CENTER
2541 ESTEVAN AVE. 592-9622
10-9

the Bay
The Champagne Collection from Elizabeth Arden
is yours for just $6 with any $6 Elizabeth Arden purchase! and it includes: a beautiful, decorative ice bucket, designed in elegantly faceted glass, accented with a silver-tone handle. PLUS 5 special beauty favourites:
PEEL-OFF CLEANSING MASK, a quick-response gel cleansing mask that deep-cleanses pores as it helps brighten skin. Peels off to reveal the softly polished look of a smooth refined, sparkling clean complexion;
VISIBLE DIFFERENCE, a refining moisture-creme complex that penetrates up to 20 cell layers deep. So effective that you should see a visible improvement in your skin within 21 days. And it should feel smoother softer, more resilient.
BELIEVABLE COLOUR MAXIMUM MOISTURE MAKEUP, a light-textured liquid makeup in "Basic Beige" that continues your skin care throughout the day. Specially formulated to give your skin a moist, dewy finish.
BLUE GRASS PERFUME SPRAY, the fresh, free-spirited fragrance in a convenient purse-size spray.
GREAT COLOUR EYESHADOW in Alpine Blue.
Through October at The Bay.
Cosmetics, Main Floor
Hudson's Bay Company

NOTICE

As only a limited number of appointments will be available during November and December for PORTRAITS in time for Christmas gifts SVENDSEN is accepting appointments NOW during October for pre-Christmas delivery.

We urge you to make your appointment promptly. SVENDSEN accepts only a limited number of PORTRAIT sittings each week so that the very finest results from personal care and attention is reflected in every individual portrait.

For an appointment Phone: 592-0381 Mon.-Fri. 10 a.m.-4 p.m.

SVENDSEN

"Care enough to get the finest"

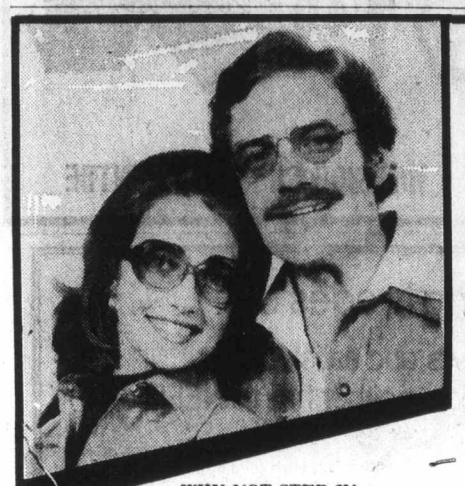

WHY NOT STEP IN:

And Try on some of the Latest Styles in Fashion Eyewear

We Have a Wide Selection of the Latest designs in Optical Frames from which to make your choice.

PLASTIC FRAMES: In a Rainbow of Colors and a Variety of Shades.

METAL FRAMES: For Both Men and Women.

CHILDREN'S FRAMES: In Metal and Plastic.

AND STEP OUT IN STYLE:

With Fashion Frames From

PRESCRIPTION OPTICAL

7 Convenient Locations

10-9

Jazz name, beauty coming to Victoria

By KING LEE
Colonist Reporter

A famous name in jazz and a lovely lady pay visits to Victoria two Fridays from now.

The Duke Ellington orchestra, under the direction of Duke's son Mercer Ellington, will be the main attraction at an Oct. 22 concert at the Royal Theatre.

The other attraction will be singer Lainie Kazan, who took over the starring role from Barbra Streisand in the Broadway hit Funny Girl.

Mercer Ellington assumed command of the orchestra the day after his father died in May, 1974, and has carried on a tradition of close to 50 years during which the Duke became one of the big names in American jazz.

Ellington has been careful in preserving his father's music and is also writing the biography of his famous father.

Now 56, Mercer has been involved, on and off, with the Ellington orchestra since the age of eight. Besides being in the Duke's brass section, Mercer also handled the road manager's duties the last 10 years before taking over the orchestra.

Born in Brooklyn, Miss Kazan has had a great deal of personal and professional misfortune in her life.

When she was rising to fame as a singer, Lainie was struck by phlebitis (the same ailment suffered by former president Richard Nixon) and spent a lot of time in hospital.

She was fired from the Broadway play Two For The See-Saw just as it reached New York by a new director who had never seen her in the role.

The show is scheduled to begin at 8:30 p.m. and tickets, available at the Royal Theatre box office, are $7, $8 and $9.

Lainie Kazan
. . . added attraction

Mercer Ellington
. . . following in footsteps

Top 20 in Victoria

This Week		Last Week
1.	If You Leave Me Now	Chicago (1)
2.	A Little Bit More	Dr. Hook (2)
3.	From New York to L.A.	Patsy Gallant (5)
4.	I Only Want to be With You	Bay City Rollers (3)
5.	I'd Really Love to See You Tonight	E. Dan & J. Coley (4)
6.	Disco Duck	Rick Dees (10)
7.	Play That Funky Music	Wild Cherry (7)
8.	Devil Woman	Cliff Richard (6)
9.	Heaven Must Be Missing an Angel	Tavares (8)
10.	With Your Love	Jefferson Starship (11)
11.	Still the One	Orleans (13)
12.	Baby, I Love Your Way	Peter Frampton (9)
13.	Wreck of the Edmund Fitzgerald	Gordon Lightfoot (15)
14.	Wham Bam Shang-a-Lang	Silver (17)
15.	I Don't Believe in Miracles	C. B. Victoria (19)
16.	That'll Be the Day	Linda Ronstadt (20)
17.	I Want to Stay With You	Gallagher and Lyle (12)
18.	Fernando	Abba (N)
19.	It's O.K.	Beach Boys (18)
20.	Don't Go Breaking My Heart · E. John and Kiki Dee	(14)

(N) — denotes new entry onto Top 20.

The Edmund Fitzgerald still holds its secret

CLEVELAND (AP) — The mysterious sinking of the Edmund Fitzgerald still holds its secret despite the release of underwater photographs showing the split section of its hull 530 feet under Lake Superior.

Pictures released by the U.S. Coast Guard on Friday show that the ship's stern section lies upside down and its bow section is rightside up in 27 feet of mud. Coast guard officials refused to comment about the causes of the wreck.

The freighter lost all its 29 crew members when it sank Nov. 10, 1975, during a storm. It had departed Superior, Wis., the day before loaded with iron-ore pellets.

It ran into a storm, hugged the north shore of Lake Superior and swung down toward Whitefish Bay for its approach to the Sault Ste. Marie locks.

The Fitzgerald captain, Ernest McSorley, reported by radio on the afternoon of Nov. 10 that the storm tore down the ship's deck fences, damaged a vent and that the ship had taken some water.

The ship was never heard from again. No bodies have been recovered, only a lifeboat and lifejackets.

The photographs show rips and tears in the ship's side and deck where it split. The tears show twisted steel torn from its rivets.

Windows in the pilot house were shattered and there are tears in the bow section.

Capt. Herbert Kothe, who was in charge of the photographic survey taken in May, said he could not say why the ship sank, a finding that will be made when the board of inquiry makes a report early next year.

Advertising brings product information to you.

CANADIAN ADVERTISING ADVISORY BOARD

EXCITING NEW!

A PLACE FOR YOU IN THE MEDICAL FIELD

January Courses

MEDICAL OFFICE ASSISTANT

DENTAL ASSISTANT

Free placement assistance. Government approved.

For information in Victoria

CALL 383-2936

McKAY CAREER TRAINING

2151 Burrard Street, Vancouver

We Know We'll Be Needed On The Monday Holiday!

AND WE'LL BE OPEN TO SERVE

PRESCRIPTIONS and other Pharmaceutical Needs!

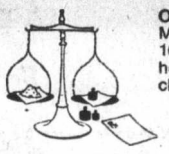

Our Main Dispensary will be open Monday, Oct. 11, from 10 a.m. until 10 p.m. Open our regular Sunday hours, too . . . 10 'til 10, except closed for Supper hour.

DELIVERY 384-1195

MAIN DISPENSARY
649 FORT ST.
in the Yarrow Building.

McGill & Orme LIMITED
PRESCRIPTION CHEMISTS

THE SLIM GOURMET

CALORIE-CONSCIOUS COOKING

By Barbara Gibbons

Generally speaking, would-be skinnies should run the other way when they see the words "sweet and sour" on a recipe or menu.

Today we've got a Slim Gourmet sweet 'n' sour dish that leans to the lean side. Inspired by Polynesian cuisine, this easy-do dish is not only low-cal, but nutritious and heart-smart as well. It's based on chicken, one of the most low-fat, cholesterol-wise meats. The sweet-and-sour accents are provided by vinegar and the natural sweetness of unsugared pineapple plus a small amount of honey. Low-calorie sugar substitute can augment the sweetness if you wish.

Take note of our special Slim Gourmet technique for "frying" the chicken in the oven with no fat added.

PINEAPPLE CHICKEN

- 1 teaspoon MSG (optional)
- 2 pounds chicken thighs or cut-up frying chicken
- 4 tablespoons cornstarch or arrowroot
- 16-ounce can juice-packed pineapple chunks (plus juice)
- 1 tablespoon honey
- 4 tablespoons soy sauce
- 3 tablespoons vinegar
- 2 red or green bell peppers, or 1 of each
- 3 scallions, sliced
- sugar substitute to equal 2 tablespoons (optional)

Shake the chicken, cornstarch and MSG in a brown paper bag. Shake off the excess and put the chicken pieces skin-side down in a shallow non-stick roasting pan which has been sprayed with cooking spray for no-fat frying. Put the pan in a hot preheated 450-degree oven for 20 minutes.

After 10 minutes, turn the chicken pieces once, with tongs. When the chicken is crisp and golden and well rendered of fat, drain and discard all the fat from the pan. Blot the chicken pieces and return them to the pan, skin-side up. Lower the heat to 325. Add the pineapple chunks. Combine the pineapple juice, honey, soy sauce and vinegar and add to the pan. Bake for 20 minutes, uncovered.

Seed the peppers and cut into one-inch squares. Add to the pan. Bake another eight to 10 minutes uncovered, stirring occasionally. Meanwhile, slice the scallions thinly. Add to the pan at the last minute, and return to the oven only a minute or two, until heated but not wilted.

Remove from the oven when most of the sauce has baked into a thick rich glaze. If a sweeter glaze is desired, dissolve the sugar substitute in one-quarter cup boiling water and stir into the pan. Serves four, 272 calories each. Serve with brown rice, if desired.

we've flitted . . .

p.s. that means we've moved!

to 1005 Broad Street In the Counting House

We look forward to welcoming our friends and customers in our new shop

Visit Us Soon — and warm your hands by our fire

SPECIALISTS IN
AUTHENTIC CLAN TARTANS, HERALDRY,
SCOTTISH JEWELLERY and IMPORTED FASHONS

Many thanks to our loyal staff and many friends who helped us with our move plus our thanks to Island Trim Finishers and P. H. Kolb, electricians.

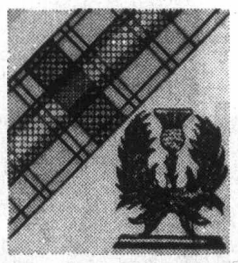

The Clan Tartan Shop Ltd.

1005 Broad Street 383-5041

272 GORGE RD. WEST, GORGE SHOPPING CENTRE

FAIRWAY

DISCOUNT HOUSE

OPEN OCT. 11
THANKSGIVING DAY
9 a.m. to 6 p.m.

Prices Effective: Oct. 10, 11, 12, Sun., Mon., Tues.
WEEKDAYS 9-9
SUNDAYS 9-6
WE RESERVE THE RIGHT TO LIMIT QUANTITIES. WHILE STOCK LASTS.

Canada Grade 'A' RIB STEAK lb. 1.59

Gov't Inspected SLICED BABY BEEF LIVER lb. 49¢

CANADA GRADE 'A' BEEF RUMP ROAST lb. 1.59

BARON OF BEEF Boneless lb. 1.59

SUNKIST JUICY Oranges 8 lbs. $1

KELLOGG'S RICE KRISPEE'S 17-oz. Pkg. 99¢

HERSHEY INSTANT CHOCOLATE 2-lb. Tin 1.39

NABOB Tea Bags Deluxe 125s 1.89

California Grapefruit 12 FOR $1 WHITE ONLY

CLOVER LEAF CHUNK TUNA 6 oz. 59¢

MAGIC POWDERED MILK 5-lb. Bag 2.59

FRESH LARGE STALK CELERY ea. 19¢

IVORY LIQUID 52½-oz. Family Size 1.89

KRAFT DINNER 7¼-oz. Pkg. 4 FOR 1.00

LUNDS
926 FORT ST.

IMPORTANT ANTIQUE AUCTION
TUES. 7 P.M.
TO CLOSE TWO ESTATES

See Auction page for full particulars

LUNDS AUCTIONEERS & APPRAISERS PHONE 386-3308

SKIP the Middleman . . . BUY DIRECT FROM THE FACTORY

SAVE $200.00 ON FLOOR MODEL 2-PIECE CHESTERFIELD AND SECTIONAL SUITES

LIMITED TIME OFFER

GREGG'S FURNITURE MANUFACTURERS (VICTORIA)

2300 DOUGLAS ST. — 388-7365

OPEN MON. TO SAT., 9:00-5:00 p.m., FRIDAY 'til 9 p.m.

GREGG'S ALSO MANUFACTURE MATTRESSES OF ALL SIZES SPRING FILLED or LATEX RUBBER

PLEASE FEEL FREE TO VISIT OUR FURNITURE FACTORY AND OUR NEW EXPANDED SHOWROOM

RE-UPHOLSTER NOW

• THOUSANDS OF FABRICS TO CHOOSE FROM • FREE ESTIMATES

10-6

Quebec inquiry report:

Dubois brothers form crime empire

By JIM BROWN

MONTREAL (CP) — The nine Dubois brothers, born of poor working-class parents in the city's west end St. Henri district, have worked their way up from small-time theft and robbery to a crime empire comparable to the Italian Mafia in its local influence, the Quebec organized crime inquiry says.

In its report released Friday, the commission notes that the Dubois clan lacks the organized hierarchy of the Italian underworld.

While some experts believe the Mafia to be a greater threat, others maintain that "the merciless methods of the Dubois, the large number of good-for-nothings surrounding each brother and the frightening cruelty of their frightening cruelty of their strong-arm men make them the most influential criminal group."

Starting with breaking and entering and armed robbery, the brothers gradually built a criminal organization based on the tightly-knit, village-like character of the St. Henri district, the crime commission says.

Each brother has his own group of relatives, friends, full-time and part-time associates, with a combined total of about 200 people.

"There exists no organizational chart, no insitituionalized post that can be filled as soon as one person disappears. This is both the strength and the weakness of the group."

In the early 1960s, the brothers began branching out into protection rackets aimed at St. Henri bar and restaurant owners, then into loan-sharking, says the report.

But the key break came after 1967, with the increase in drug use among young people.

The Dubois are said to have fought a running feud with a motorcycle gang known as the Devil's disciples, eventually wresting control of a large part of the east-end drug trade from the Disciples.

At the same time they spread their protection and usury rackets to embrace restaurants, prostitutes and night spots in various areas of the city, including the fashionable Old Montreal district.

As the underworld gradually displaced the original network of small, independent traffickers in marijuana and hashish, the drug trade became increasingly violent.

The report says that drug trafficking "without doubt" is a factor in the proliferation of underworld murders.

The nine Dubois brothers are Raymond, 45, Jean-Guy, 43, Normand, 41, Claude, 39, Rene, 38, Roland, 36, Jean-Paul, 33, Maurice, 30, and Adrien, 30.

Roland and Jean-Paul Dubois currently are servinv contempt of court sentences for refusing to testify at the inquiry.

Jean-Guy Dubois and an associate, Jacques Ouimet, face murder charges in connection with the death of a hotel waiter.

SERVICE FOR ELDERLY

There is a new service for the elderly in Victoria. Michael Crawley of 830 Sayward Road is offering a personal service for the elderly and retired that includes transportation, recreation, business transactions, shopping and such related necessities.

Michael is the son of Canada's foremost poetry Editor, Alan Crawley. He cared for Alan through his forty years of blindness until his death last year.

The charge of only $3.00 per hour (this includes the car) with one hour minimum, makes Michael's service cheaper than taxis and other professional homemakers, as well as more complete.

If you are interested for yourself or a loved one, call 658-8184

Do yourself a favor.

Columnist dies at 70

NEW YORK (AP) — Broadway columnist Leonard Lyns, who for 40 years wrote the spritely Lyons Den column for the New York Post and other newspapers, died Thursday at his Central Park home after a long illness.

Lyons, 70, who started his writing career with the Jewish Daily Forward, was known for his Brodway scoops and anecdotes about New York City politics and show business.

He started at The Post as a columnist in 1934 and retired in May, 1974.

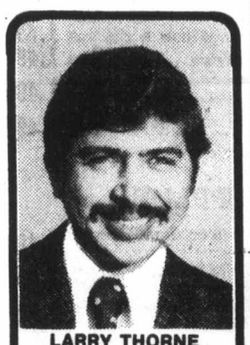

LARRY THORNE
B.S.P.

COUNTER CAPS
PHARMACY IN A NEW AGE

A heart murmur is simply a sound heard between two heartbeats. The heartbeats we hear through the stethoscope is the noise of valves in the heart doing their job. Any murmurs heard in between can arise from any one of a large number of conditions. These are known as ORGANIC heart murmurs, and only by patient testing and investigative procedures can a doctor rule out defects.

FUNCTIONAL heart murmur is usually due to vibrations of the heart-beat — thrown back from muscle walls for instance. A large number of people — children and adults — have a functional heart murmur. They usually mean nothing more than a noisy heart.

NOW— LOWER PRICES

FREE BLOOD PRESSURE SERVICES
12-1 TUESDAY
10-11:30 FRIDAY
AT
AARONSON'S

Phone us, write us, or have your Dr. contact us, or just drop in—anytime.

AARONSON'S PHARMACY
Est. 1910
City Wide FREE Delivery
1089 FORT at COOK
WEEKDAYS 9-6 P.M.
24-HR. EMERGENCY SERVICE, CALL 388-5181.
10-9 "YOUR HEALTH IS OUR CONCERN"

NO MONTHLY PAYMENTS 'TIL FEB. 1977

* On Approved Credit with Tax as Down Payment. On $500. or larger purchase.

Admiral 20" Color TV
SS1000 100% Solid-State Chassis
499.95
Top of The Line Model

If you're thinking of buying new upholstered furniture, make sure you get the protection of "SCOTCHGARD" Fabric Protector And Save money at the same time!

SCOTCHGARD Protector guards upholstered furniture against spills and splashes, kids with sticky fingers, pets with muddy paws, careless guests. "SCOTCHGARD" Protector even helps prevent air-borne dust particles from penetrating the fabric so that your new furniture stays new looking longer. And, when it is ready for cleaning it will clean more easily.

This Week Only 25% OFF on Scotchgard.

AUTHORIZED DEALER Scotchgard FABRIC PROTECTOR

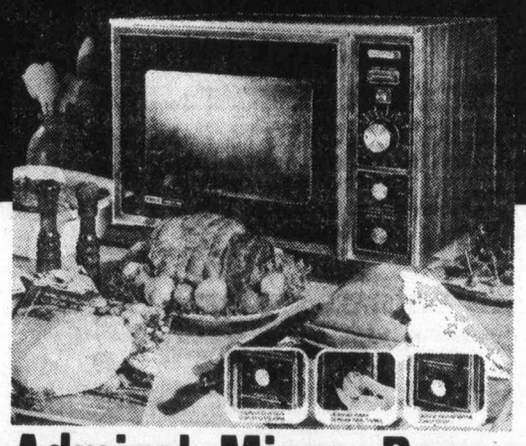

Admiral Micro Range
We Think Science Should Work For You
Look at Some of These Great Features
- Variable Defrost!
- Variable Cooking Power!
- A 42-minute precision timer!
- Push-to-start Button!
- Magic Wand Beam Stirrer!
- Big 1.2 cu. ft. Oven Capacity
- Optional Browning Skillet!
- Free Microrange Cookbook!

• See our Special Introductory Offer •

THE TRADERS
715 Finlayson St., Victoria, B.C.
Phone 388-6264

AUTHORIZED DEALER Scotchgard FABRIC PROTECTOR

10-9

Sears 1.49 tuesday

Shop One Day Only
Tuesday, October 12th
9:30 a.m. 'til 5:30 p.m.
Personal Shopping Only While Quantities Last

HALLOWEEN TREATS

LIFESAVERS — 50 small rolls per pkg.	Pkg.	1.49
BLANCHED PEANUTS — By Planters. 20 individually wrapped small bags per pkg.	Pkg.	1.49
GLOSSETTE RAISINS — 20 small packs per pkg.	Pkg.	1.49
SMARTIES — 20 junior boxes per pkg.	Pkg.	1.49
JR. O'HENRY BARS — 20 bars per pkg.	Pkg.	1.49
POM POM POPS — 40–5c pops in ass't shapes	Pkg.	1.49
PEANUT BUTTER CUPS — 20 junior cups per pkg.	Pkg.	1.49
WRIGLEYS GUM — Juicy Fruit, Double Mint, Spearmint 30 sticks per pkg.	2 pkgs.	1.49
CHICKLETS — 50 small packets per pkg. Ass't flavours	2 pkgs.	1.49
FRUIT ROLLS — 72 pieces per pkg.	2 pkgs.	1.49
LOLLY POPS — 50 per pkg.	2 pkgs.	1.49
TOOTSIE ROLLS — 24 sugar pops per pkg.	Pkg.	1.49
HERSHEYETS — Colourful candy coated chocolate treats	lb.	1.49
JELLY BEANS — 14-oz. bag. Children's all-time favourites	Pkg.	1.49
MISTY MINTS — Delicious mint flavour buds	2 pkgs.	1.49
WAGON WHEELS — 20 marshmallow biscuits per pkg.	Pkg.	1.49
COLONIAL COOKIES — 2 pound pkg. of assorted mix cookies	Pkg.	1.49
BLANCHED PEANUTS — For snack time. 1-lb. pkg.	2 pkgs.	1.49
OLD FASHION STICK CANDY — Six sticks per pkg.	5 pkgs.	1.49
JU JUBES — Low calorie treat. 1-lb. pkg.	2 pkgs.	1.49

Candy Counter (87c)

INFANTS', CHILDREN'S WEAR

ACRYLIC MITTS — Size infants to 6	2 pr.	1.49
KNEE HIGHS — Stretch nylon knee highs in various colours	2 pr.	1.49
ANKLE SOCKS — Boys and girls socks	3 pr.	1.49
TOQUES/HATS — Various acrylic knits for children	Each	1.49
JOHNSONS (R) BABY SHAMPOO — 230 ml. size. Ideal for adults too!	Each	1.49

Infants', Children's Wear (29)

GIRLS', TEENS' WEAR

BRIEFS — Bikini and regular styles. Assorted fabrics	3 for	1.49
MITTS — Cozy acrylic mitts in jacquard patterns	Pair	1.49
KNEE HIGHS — Stretch nylon. Colours in Navy, Forest Green or Brown	2 pr.	1.49
PANTY HOSE — Opaque nylon panty hose. Green, Brown, Navy. One size	3 for	1.49

Girls', Teens' Wear (77)

LINGERIE

PRINT BIKINIS — Acetate bikinis in various prints. Sizes: S-M-L	2 pkgs.	1.49
NYLON BIKINIS — Various solid shades to pick from 100% nylon. Sizes: S-M-L.	3 for	1.49
NYLON BRIEFS — Solid shades in Pink, Blue or Yellow S-M-L.	2 for	1.49
HALF SLIPS — 100% nylon half slips	Each	1.49

Lingerie (38)

INTIMATE APPAREL

BRA ASSORTMENT — Includes regular style, halter bras and Kodel/polyester lined styles. Sizes from 32A-38B; few C cups sizes	Each	1.49
TEEN BRA — Light Kodel/polyester lined. Stretch straps. Colours in White or Beige. Sizes 32AA-36B.	Each	1.49

Intimate Apparel (18)

BOYS' WEAR

ACRYLIC GLOVES — Colours in Navy, Green. 100) acrylic	2 pr.	1.49
MITTS — Vinyl and cotton mitt. Available in Black only	Pair	1.49
ACRYLIC TOQUE — 100% acrylic. Assorted colours	Each	1.49
NOVELTY SOCKS — Cotton/nylon blend	Pair	1.49
THERMALT-SHIRT — 100% cotton. Colour in Gold or Blue	Each	1.49
THERMAL BOTTOMS — 100% cotton. Colours in Gold, Blue	Each	1.49

Boys' Wear (40)

MEN'S FURNISHINGS

BRIEFS — Assorted [illegible] polyester blends	Each	1.49
VESTS — Cotton/polyester blends and cotton vests	Each	1.49
SPORT SOCKS — Various colours	Pair	1.49
HANDKERCHIEFS — 100% cotton handkerchiefs. Blue, Red polka dots. 3 per pkg.	Pkg.	1.49
WORK GLOVES — Sturdy cowhide palm	Pair	1.49

Men's Furnishings, Work Wear (33) (51)

HOSIERY BUYS

KAYSER SMOOTHIES — Various shades to choose from	2 for	1.49
OPAQUE KNEE HI'S —	3 pr.	1.49
PANTY HOSE — One size fits 100-150 lbs. Honey Beige, Hint O'Brown	3 for	1.49
STRIPED KNEE HI'S — Size 9-11	2 pr.	1.49
TERRY SLIPPERS — Sizes: S-M-L	Each	1.49
STRIPED KNEE HIGHS — Nylon knit	2 pr.	1.49

Hosiery (75)

FASHION FABRICS

STRIPED DOUBLEKNIT — 60 inches wide. Blend of Polyester/Acrylic. Colours in Green, Blue, Brown, Rose	Yard	1.49
100% POLYESTER INTERLOCKING — 60" wide. Assorted prints and colours	Yard	1.49
100% POLYESTER DOUBLEKNIT — Various patterns and colours. 60 inches wide	Yard	1.49
FABRIC ASSORTMENT — 45"-60" wide. Cottons, cotton blends, polyesters in a variety of textures, patterns and colours	Yard	1.49
45" WIDE LINEN-LOOK — Assorted prints in Yellow, Green, Pink, Red backgrounds	Yard	1.49
PRINTED CORDUROY — 36" wide. 100 cotton	Yard	1.49

Fabrics (36)

FASHION ACCESSORIES

ACRYLIC MITTS — Assorted colours	Pair	1.49
SCARVES — Accessorize your fall outfits with scarves. Various solid shades to pick from	Each	1.49
WALLETS OR COIN PURSE —	Each	1.49

Accessories (24)

WOOLS, NOTIONS

PLASTIC HANGERS — Drip dry hangers	5 for	1.49
BAG HANDLES — Create your own purse to match your fall outfits! Plastic bag handles in various colours	Each	1.49
LEATHER PIECES — Bag contains various colours and size pieces	Each	1.49
CANUCK HANDICRAFT YARN — Approximately 2-oz. size. Acrylic/nylon/rayon blend	3 for	1.49
AFGHAN YARN — 2-ply. Approximately 4-oz. 100% Orlon/acrylic blend	Each	1.49
MACRAME BEADS — Various colours and sizes	2 pkgs.	1.49
PLASTIC SHOPPING BAGS — Attractive floral design	2 for	1.49
YARNTEX YARN — 100% acrylic. 100 gm. Approx. 3.5-oz. Ass't. colours	3 for	1.49
SCOTCHGARD — Fabric protector. 8-oz.	Each	1.49
PHENTEX ELITE — 4-ply. Approx. 3-oz.	2 for	1.49
DRESS MAKER PINS — Approx. 800 pins per box	2 for	1.49

Notions, Yarns (25)

JEWELLERY BUYS

TRINKET BOX — Metalic finished box in various colors	Each	1.49
WATCH BANDS — Expansion style band	Each	1.49
NECKLACES — Assorted bead and chain types	Each	1.49
BRACELETS — Various styled metal and plastic bracelets	Each	1.49
FLATWARE — Assorted pieces and patterns	10 for	1.49
EARRINGS — Clip-on type earrings	Each	1.49
GRAB BAGS — Costume jewellery collection in various colours, pieces	Each	1.49
CHARM BRACELET — Sterling Silver charm bracelet. Makes an ideal gift for a friend!	Each	1.49

Jewellery (4)

COFFEE HOUSE FEATURE

Relax and enjoy a delicious BARON OF BEEF au jus served with tasty French Fries	Each	1.49

Coffee House, Second Floor

TOBACCO, SOUVENIR SHOP

CLIPPER LIGHTERS — Refillable butane lighter	Each	1.49
SOUVENIR MUGS — Wooden handled beer mug	2 for	1.49
SAFETY ASHTRAY	3 for	1.49
SOUVENIR TEA TOWEL — 100% linen	Each	1.49

Tobacco Counter (87t)

STATIONERY SUPPLIES

COIL NOTEBOOK — 3 per package	Pkg.	1.49
ASSORTED RECORD PADS — Plus address books	2 for	1.49
FLAT WRAP — Various colours and patterns	Pkg.	1.49
WRITING PADS—	Each	1.49
ENVELOPES	3 pkgs.	1.49

Stationery (3)

CAMERA SUPPLIES

ATLAS MAGIC CUBES — 3 cubes per pkg.	Pkg.	1.49
PHOTO FRAME — 8x10" frame	Each	1.49
AGFA COLOR PRINT FILM— 110-12 color print film	2 for	1.49

Camera Supplies (39)

RECORDS, SUPPLIES

CHILDREN'S RECORDS/STORY BOOK — 33 RMP record with story book. Many children's favourites to pick from	Each	1.49
'HAPPY DAYS' L.P.	Each	1.49
BLANK CASSETTE TAPES — 60-minute blank cassette tape for recording your own music	Each	1.49
'FREDDIE FENDER' — Long play album	Each	1.49

Record Centre (58)

HEALTH, BEAUTY

SEARS SHAMPOO — Egg Creme, Herbal or Concentrate to pick from. 950 ml.	Each	1.49
VASELINE INTENSIVE CARE — Lotion in regular or herbal. 500 ml	Each	1.49
SEARS CREME RINSE — 950 ml. size	Each	1.49
SEARS SOAP — Lanolin enriched. 6 cakes per pkg.	Pkg.	1.49
NAIL FILE — Bath size bar. 4-oz. bar	2 for	1.49
RUBBER GLOVES — Size medium and large	2 pr.	1.49
HAIR BRUSH — Nylon bristles	2 for	1.49
DEODORANT — So-Dry roll-on deodorant. 50 ml. 2 per pkg.	Pkg.	1.49
VASELINE INTENSIVE CARE BATH BEADS — 16-oz. Herbal or the original	Each	1.49
CLOUDS OF HERBAL ESSENCE — Body splash. 8-oz.	Each	1.49
PEARS FOAM BATH — 250 cc. Original or Herbal	Each	1.49

Health, Beauty (8)

HOUSEWARES

HOT MATS — Protects your table or counter area. Decorative metal top. Various colours, patterns	2 for	1.49
BAKEWARE ASSORTMENT — Cookie sheet, muffin tin, oblong pan, pizza pan. loaf, cake pan	Each	1.49
IRON BOARD COVER — Teflon (R) coated. Fits standard size board	Each	1.49
PLASTICWARE ASSORTMENT — Your choice: dish drainer/rack, laundry basket, waste basket, utility tub, cutlery tray, dish pan, mixing bowl set	Each	1.49
DECORATIVE STORAGE JARS — Colourful design on clear class	Each	1.49
STACKING MUGS — Various colours and designs	4 for	1.49
GARBAGE BAGS — Medium weight plastic. Size: 26"x-36". 10 per pkg.	2 pkgs.	1.49
CLOPAY VINYL — Adhesive backed decorator vinyl. Various colours, patterns	4 yds.	1.49
SOFT SWEEP BROOM—	Each	1.49

Housewares (11)

STAPLES, LINENS

DISH CLOTHS — Blend of cotton and linens	Pkg.	1.49
3-PIECE KITCHEN SET — Ensemble consists of apron, mitt and potholder	Set	1.49
SHOWER CURTAIN — 100% vinyl	Each	1.49
PILLOWCASES — 100% cotton. 2 per pkg.	2 pkgs.	1.49
FACECLOTHS — Striped cloths. 5 per pkg.	Pkg.	1.49
GINGHAM PRINT APRON — Makes an ideal little gift	Each	1.49
TEA TOWELS — Multi-checks	2 for	1.49

Linens (96)

DRAPERY SUPPLIES

FABRIC ASSORTMENT — 45" wide. Various decorator colors	Yard	1.49
VINYL FABRIC — 54" wide. Assorted colours to pick from	Yard	1.49
WINDOW SHADES — 30" or 36" wide. White only	Each	1.49
CUSHIONS — 12"x12" decorator cushions in various patterns, colours	Each	1.49
RE-WEB-IT KIT — 38 ft. strip for re-webbing garden furniture. Fibreglas reinforcing	Each	1.49
RE-WEB-IT KIT — 17 ft. strip. Polypropylene strip	2 for	1.49

Draperies (24)

HOME ACCESSORIES

GINGER JAR — With decorative Oriental design	Each	1.49
WIND CHIMES — Colourful chimes made of metal/plastic	Each	1.49
STRAW/WOOD MONKEY — Bendable monkey	2 for	1.49
6" WALL PLAQUES — Round plaque with "LOVE IS" theme. Ceramic	Each	1.49
WALL PLAQUES — Ceramic frying pan shapes with various novelty sayings	Each	1.49
GLASSES — Sets of 3. Choose the whiskey tumbler or the tall tumbler	3 for	1.49
CORKSCREW — Pop-a-cork chrome wing style cork screw	Each	1.49
GLASS CANDY DISH — Green pressed glass dish in various shapes	Each	1.49
WOODEN TRAY — Has depression for glasses	Each	1.49
SALT/PEPPER — Novelty ship lantern style shakers	Each	1.49
CANDLE HOLDER — Round brass holder	Each	1.49

China (21)

SEWING MACHINE ACCESSORIES

KENMORE "Q" NEEDLES — Ideal for sewing synthetics. Handy to keep spares	Each	1.49
SEWING MACHINE OIL — Helps keep your sewing machine running in top order 1/3 of an ounce per container	2 for	1.49
ROLLER FOOT — For sewing rough material or fine, smooth fabrics, plastics. Hi-bar and low-bar	Each	1.49
KENMORE BOBBINS — 10 bobbins per pkg.	Pkg.	1.49

Sewing Machines (20)

LIGHTING FEATURES

BULBS — 40-60-100 watt bulbs	8 for	1.49
CHANDELIER BULBS — 25-40-60 watt bulbs	3 for	1.49
LAMP CHIMNEYS —	Each	1.49

Lighting (34)

TOY SHOP

BARBIE FASHIONS — An array of clothes to fit Barbie, Cara, Christie or PJ dolls	Each	1.49
BARBIE JEWELLERY —	Each	1.49
SALAD SET —	Set	1.49
FRY AND BAKE SET —	Set	1.49
ARTS AND CRAFT SET — Provides hours of fun	Set	1.49
HAIR STYLING SET —	Set	1.49
PURSES — For small children	Each	1.49
PAINT BY NUMBERS —	2 for	1.49
JUVENILE GAME —	Each	1.49
MAGNETIC GAME —	2 for	1.49
HOT WHEELS — Variety of models to pick from	2 for	1.49
TINY TONKA VEHICLES — Assorted models	Each	1.49
GI JOE OUTFITS — Action outfits	Each	1.49
MUSICAL INSTRUMENTS — Fun toy instrument	Each	1.49
SILLY PUTTY —	2 for	1.49
PLASTICINE — Lets children be creative	2 for	1.49
GIANT CRAYONS —	Pkg.	1.49

Toys (49)

GARDEN SHOP

4" BOSTON FERN — Shop early — 100 ferns only. Great for hanging!	Each	1.49
¾ CU. FT. SEAFOREST —	2 for	1.49
WILD BIRD SEED BELL — 1 pound	Each	1.49
CEDAR HANGING POTS —	Each	1.49
2 CU. FT. SEAFOREST —	Each	1.49
SHULTZ PLANT FOOD — 12-oz. size	Each	1.49
INSTANT NECTAR — For hummingbird feeder. 8-oz.	Each	1.49
TREE WASH — 64-oz. size	Each	1.49

Garden Supplies (71)

SPORTS CENTRE

BIKE SAFETY FLAG — Orange in colour	Each	1.49
FISHING LINE — Various strengths to pick from	Each	1.49
PLASTIC DRINKING CUPS — Ideal for camping, boating	6 for	1.49
SMOKER CHIPS — Assorted flavours	Each	1.49
STYROFOAM BAIT BOXES	Each	1.49
"HOW TO CATCH" BOOKS — Various titles to pick from		1.49
SKATE GUARD — Helps protect skate edges	2 prs.	1.49
BUCKTAILS — Assorted colours	2 for	1.49
BUZZ BOMBS — 3" size. Assorted colours	Each	1.49

Sports Centre (6)

PAINT SUPPLIES

SPARE BLADES — Fits the olfa cutter. 10 replacement blades per package	Pkg.	1.49
GOLD LEAF FINISH — 5-ounce size. Ideal for touching-up picture frames	Each	1.49
CAULKING GUN — Suitable for use with standard caulking cartridges	Each	1.49
PAINT BRUSH — 1" bristle brush	3 for	1.49

Paints, Supplies (30)

PLUMBING, HEATING SUPPLIES

DEFLECTOR — For forced air only	2 for	1.49
CRYSTAL GLAZE TILE — 12" squares. Various colors	3 for	1.49
DOOR STOP — 7 ft. vinyl strip	2 for	1.49
QUARTER ROUND — Vinyl 8 ft. strip	2 for	1.49
INSIDE CORNER — Vinyl 8 ft. strip	2 for	1.49

Plumbing, Heating (42)

HARDWARE

SANDPAPER — 20 sheets per pakcage	2 pkgs.	1.49
SAWHORSE BRACKETS — 2 per package	Pkg.	1.49
ALL-PURPOSE THERMOMETER	Each	1.49
2" SPRING CLAMP	Each	1.49
CONTACT CEMENT — 10-ounce size	2 for	1.49
CRAFTSMAN UTILITY BAR	Each	1.49
SANDING TOOL	Each	1.49
TOILET PLUNGER	2 for	1.49
HEAVY-DUTY STAPLES — ⅜" staples	2 pkgs.	1.49
HAND DRILL	Each	1.49
GARDEN TOOL SET — 3-piece set	2 for	1.49
LAWN SPRINKLER	Each	1.49
SPRAY BELT DRESSING — Helps stop belt from slipping		1.49
MOVING TAPE	Each	1.49
EPOXY PUTTY — "Krazy Klay"	Each	1.49

Hardware (9)

AUTO ACCESSORIES

UPHOLSTERY CLEANER — By Turtle Wax	Each	1.49
ZIP WAR CAR WASH — By Turtle Wax	Each	1.49
CLEANING SKINS — 285 sq. inch cleaning cloth	Each	1.49
TRANSMISSION FLUID — 20 fluid oz.	3 for	1.49
CHROME TRIM — 3 inch length	Each	1.49

Auto Accessories (28)

Simpsons-Sears Ltd.

Sears Hillside: 3190 Shelbourne Street. Lots of Free Parking . . . No Tickets, No Time Limit.

The Butcher

by Merle Ellis

"Will it be tender?" That's the first thing most customers want to know when it comes to picking out a piece of meat. Not: "Will it be tasty." Or: "How do you think the texture will be." Tenderness is, according to surveys conducted over the years, the single most important factor affecting consumer evaluation of meat quality and acceptability.

So how can you tell if a particular piece of meat is going to be tender? It's difficult, but there are some guidelines The first of course, is the cut itself. Some cuts of any critter are, by nature, more tender than others.

It has to do with use; those muscles that get lots of use get tough, those that get little use stay more tender. That explains why a T-bone steak from right in the middle of the lazy loin is more tender than a top round steak from the middle of the hard-working leg. That does not, however, help at all when it comes to picking out the best T-bone or the most tender top round.

To come out tender in that category look for cuts that contain one large muscle rather than two or more smaller ones. It's the connective tissue between the muscles that tends to cause toughness so try to avoid them. That is true no matter what the cut. A rib steak with a single rib eye muscle will very likely be more tender than a rib steak from the same beef with more than one muscle.

The same is true of top round, T-bone, whatever. The reason it's true has to do with the location of the cut on the carcass, but you needn't be concerned with that, it's a simple rule of thumb to remember if you're looking for tender — one muscle is more tender than two!

It may surprise you to know that most of the factors that affect tenderness in meat are within your control. You make the difference, not the beef or the butcher. Here are a few points to keep in mind when you get your meat to the kitchen.

● Low temperature cooking is one of the most tenderizing tools at your disposal. In roasting a roast, for example, an oven temperature much over 300 degrees will tend to toughen the meat. So keep the temperature down. 275 degrees is even better; you'll have much more tender meat.

● Learn to like meat something less than well-done. Have you ever noticed the fine print on the bottom of a menu in a fine restaurant, "Not responsible for the tenderness of steaks ordered well-done"? The reason: even the finest steak will lack tenderness if it's overcooked.

● Meats are much more tender if they are served hot rather than cold, so don't plan on using a rump roast for a cold buffet of "sliced beef in aspic," even though that cut makes an excellent roast served hot.

● Carving meat thinly across the grain doesn't actually make it more tender, it simply makes it seem that way. And it helps!

At dinner the other night my 11-year-old daughter Dana said, "Dad, this meat is tough." We were having pan fried top round steak with sauteed vegetables and the meat wasn't the most tender we've ever had. Dana was cutting it into good size chunks and then working rather hard at chewing each.

I reached across the table and changed the direction of her steak knife and said, "Cut it like this."

"Far out," she exclaimed after taking a bite, "it's the same piece of meat, but it's easier to eat!" That's what tender is all about.

Mrs. Danielle's
563 Johnson St.
Tel: 384-5412
2nd. Alley West
From Government Street.

Group seeking Games rights

SINGAPORE (Reuter) — The Commonwealth Broadcasting Association has agreed to negotiate on behalf of its members for overseas television rights to the 1978 Commonwealth Games in Edmonton. CBA president Talbot Duckmanton said he hoped a block negotiation would reduce the cost of the rights and ensure appropriate facilities. The CBC will negotiate separately for domestic rights.

New signals

Newly-installed traffic signals at Cedar Hill Road and Finlayson will be in full operation at 9:30 a.m. Tuesday, city hall announced Friday.

ALL IT TAKES IS $1
TO BE A RACE DRIVER at

KARTLAND
FUN FOR ALL
OPEN SAT., SUN., 10-10
OPEN FRI. 6-10 p.m.
Take the No. 930 Bus downtown to
DOUGLAS at VANALMAN
10-8

SHOPPERS DRUG MART
1.49 DAY Specials at the Hillside Store Only!

HERSHEY 20-PACK BARS	1.49
CHARLIE, Trial Size SPRAY COLOGNE	1.49
MAALOX LIQUID 12 oz.	1.49
CONTAC-C COLD TABLETS	2 FOR 1.49
CORICIDIN "D" TABLETS 24s	1.49
COW BAKING SODA DEODORANT 9 oz.	1.49
BRECK CLEAN RINSE	2 FOR 1.49
CREST TOOTHPASTE 100 ml.	2 FOR 1.49

a limit 4 tubes per customer
10-9

Tuesday, October 12th ... is 1.49 DAY Limited Quantities
Dozens of timely items at one low price ... The Day, Tuesday, October 12th ... The Place, Zellers ... While Quantities Last!

Sweet Tooth Specials

Bag of 20 Junior Bars — Lowneys and Neilsons — Zellers Low Price 1.49
2-lb. Bag of Johnson Blanched Peanuts — Zellers Low Price 1.49
Square Boys Snack Biscuits — Zellers Low Price 2/1.49
Old Dutch Potato Chips — 7.9-oz. box — Zellers Low Price 2/1.49
120 Individually Wrapped Lollipops — Zellers Low Price 1.49

Toiletry Specials

Jergens Hand Soap — 3.25-oz. bar — Zellers Low Price 10/1.49
Zellers Own Herbal Shampoo — 17 oz. — Zellers Low Price 1.49
Q-Tips — Safety tipped swabs — Zellers Low Price 1.49
Caldesene Baby Powder — Medicated powder for diaper rash. — Zellers Low Price 1.49
Protein 21 Herbal Shampoo — 14 fl. oz. — Zellers Low Price 1.49

Hosiery Specials !

Girls' Sport Socks — Wool and nylon, assorted colors — Zellers Low Price 2/1.49
Men's Hose — Assortment, dress and casual. — Zellers Low Price 3/1.49
Pantyhose — One size. — Zellers Low Price 5 pair 1.49
Boys' Dress Hose — 100% nylon, 8-10½. Reg. 97¢. — Zellers Low Price 2/1.49

Housewares Specials !

Special Purchase Wicker Hot Mats — Zellers Low Price 5/1.49
Storage Jars — Zellers Low Price 1.49
Set of 3 Bread Baskets — Zellers Low Price 2/1.49
Oven Proof Stacking Mugs — Zellers Low Price 4/1.49
Caberet Wine Glasses — Zellers Low Price 4/1.49
Assorted Kitchen Brushes — Zellers Low Price 1.49
Pyrex 1.5-litre Juice Saver — Zellers Low Price 1.49
Assorted Oven Bakeware — Zellers Low Price 2/1.49

Men's and Boys' Wear Specials !

Crazy David T-Shirts — Various patterns including "The Fonz," "Welcome Back Kotter," "Starsky and Hutch" — Zellers Low Price 1.49
Toques — Assorted styles and colours. Reg. 1.97 — Zellers Low Price 1.49
Boys' Triple Pak Shorts — 3-pair pak, white. — Zellers Low Price 1.49

Stationery Specials !

Writing Pad Bonus Pak — Includes one each of 8x10, 5x8, 3x5 writing pads. — Zellers Low Price 1.49
Plain 1" 3-Ring Binder — Zellers Low Price 1.49
"Bic" — 4.36 value, 1 dozen pens. — Zellers Low Price 1.49
Big, Big Buy Assorted Gadgets — Zellers Low Price 2/1.49
Gift Wrap Ensemble — Gift wrap, ribbon and bow. — Zellers Low Price 2/1.49

Hardware Specials !

Shampoo and Bath Sprayer — Blue, gold, green. — Zellers Low Price 1.49
Compressed Propane — 400-gram cylinder. — Zellers Low Price 1.49
Varsal — All-purpose cleaning solvent, 32 oz. — Zellers Low Price 2/1.49
Window Locks — Stops intruders. — Zellers Low Price 1.49
Zelco Bike — Cable Locks — Zellers Low Price 1.49
GE Best Buy Light Bulbs — 60 and 100 watts — Zellers Low Price 3 pkgs. 1.49

Automotive Specials

Sure Vision Windshield Washer — 160 fl. oz. — Zellers Low Price 1.49
Prestone Flush and Fill Kit — Do it yourself. — Zellers Low Price 1.49

Children's Wear Specials

Girls' Stretch Bra and Bikini Set — 100% nylon, sizes 8-14, Reg. 3.00. — Zellers Low Price 1.49
Boys' and Girls' Knit Tops — Good color selection. — Zellers Low Price 1.49
Safety Door Knob — Child proof. — Zellers Low Price 1.49
Little Girls' Shirts — Assorted styles and colors, 4-6x. — Zellers Low Price 1.49
Boys' Poly Cotton Sport Shirts — 4-6x. — Zellers Low Price 1.49
Boys' Mask Toque — 100% acrylic, assorted colors, reg. 2.17. — Zellers Low Price 1.49

Dry Goods Specials !

Pure Cotton Sugar Bags — Zellers Low Price 2/1.49
Place Mats — Hand woven, fashion looped. — Zellers Low Price 2/1.49

Toy Specials

Spalding Birdie Golf Balls — Zellers Low Price pkg. of 3 1.49
Street Hockey Combo — Super blade and street hockey ball. — Zellers Low Price 1.49
Bicycle Shackle Lock — Zellers Low Price 1.49
64 Crayola Crayons — with sharpener — Zellers Low Price 1.49
Big Little Books — Wide variety of titles — Zellers Low Price 4/1.49
Assorted Plastic Toys — Zellers Low Price 2/1.49
Mattel Hot Wheels — Die cast toys. — Zellers Low Price 1.49
Jigsaw Puzzles — Zellers Low Price 1.49
Games — Snakes and Ladders, Steeplechase, Parchesi. — Zellers Low Price 1.49

Yard Goods Specials

Fabric Prints — Plain cotton, 36" wide. — Zellers Low Price 2 yds. 1.49
Flannelette — Plain and printed, 36" wide. — Zellers Low Price 2 yds. 1.49

Plus These Specials !

Disposable Lighters — as seen on TV — Zellers Low Price 2/1.49
Child's Indian Faced Bootie Moccasin — Zellers Low Price pr. 1.49
Women's Crochet Bootie Slipper — In a bag. — Zellers Low Price pr. 1.49
Reversible Door Mat — 100% Coco, 18x30. — Zellers Low Price 1.49

Zellers
OPEN DAILY 9:30-9:30
HILLSIDE SHOPPING CENTRE
10-9
CHARGEX master charge

PM failed to 'sell' controls — Pickersgill

OTTAWA (CP) — Jack Pickersgill, long-time former Liberal cabinet minister, says the Trudeau government has done a mediocre public relations job in explaining its anti-inflation and bilingualism policies to the Canadian people.

But it is too ear y to predict whether Joe Clark's Progressive Conservatives will win the next election, he said in an interview to be broadcast today on CTV's Question Period.

"No party went up the way Mr. Clark appears to have done recently but a lot of these ballooning effects don't last very long."

Pickersgill, who was chairman of the Canadian transport commission, said economic controls and bilingualism problems are not new to Canada.

"Resentment about French Canada in English Canada was certainly at least as great in 1944 when we had the conscription crisis and Mr. Mackenzie King survived that."

He said Trudeau had no choice but to impose economic controls and "if I were prime minister, I would boast about that every day instead of responding to criticism about it."

Pickersgill said that although Trudeau has made some mistakes, "my own estimate of this government is that on the whole, in the main, they have made the right decisions about the questions they've had to deal with."

Family Style DINING
"A New Look But The Same Fine Food at Reasonable Prices!"
SCOTT'S RESTAURANT
650 Yates at Douglas
OPEN 24 HRS. EVERY DAY

MEMORIAL ARENA
SUNDAY
PUBLIC SKATING
2:30 - 4:00 p.m.
ADULT PUBLIC SKATING
8:15 P.M. - 10:00 P.M.
MONDAY
SPECIAL HOLIDAY SKATING
2:30 - 4:00
10-9

THANKSGIVING DAY
MONDAY, OCTOBER 11.
5:30-10:00
• FRENCH ONION SOUP au GRATIN
• SALAD BAR
• ROAST TURKEY or
• BAKED VIRGINIA HAM
includes vegetables, potato, dessert and coffee
$7.95 per person
Felice's Dining Lounge
Gourmet meals served in our elegant surroundings overlooking VICTORIA'S BEAUTIFUL INNER HARBOUR
Dinner 7 days a week 5:30 to 11 p.m.
385-4497 1218 Wharf St.
Luncheon Monday to Friday 11:30 a.m.

A Thanksgiving BUFFET
Sunday and Monday 5 p.m. to 9 p.m.
GIVE THANKS with us! we're serving TRADITIONAL TURKEY DINNER
⇨ Baked Virginia Ham
⇨ Assorted Salads
⇨ Mincemeat and Pumpkin Pie
⇨ Includes coffee and dessert
SPECIAL feature sunday Children's Magic Show with TONY ENG at 6:00
7.95 per person
3.50 children under 12
Sherwood Park Inn
123rd GORGE RD.
call 386-1422 for reservations
10-8

ALLEN HOUGHTON PRESENTS
TWO NIGHTS of KAREN KAIN
DANCING CARMEN
With The World Renowned, Incredibly Erotic
BALLET ROLAND PETIT
COMPANY OF 50 — DIRECT FROM FRANCE

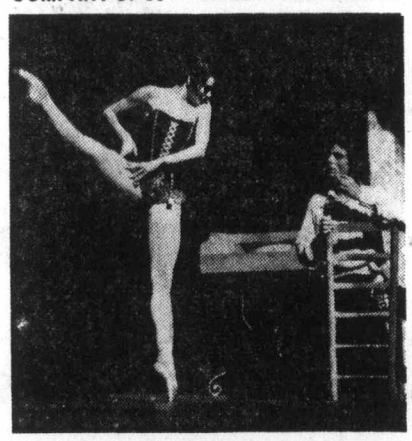

INVENTIVE, DISTURBING, POETIC, ROMANTIC, ALWAYS INTRIGUING.
ALSO ON PROGRAMME
PINK FLOYD (ROCK BALLET)
BISET'S L'ARLESIENNE
SAME PROGRAM BOTH NIGHTS
by arrangement CANTOUR from Touring Office of the Canada Council
TUES., WED., OCT. 12 and 13, 8:30 p.m.
ROYAL THEATRE
PRICE $9.50, $8.50, $7.50, $6.50
AVAILABLE McPHERSON BOX OFFICE
A JOHN MINSHALL LTD. PRESENTATION
10-7

Oak Bay parks and recreation
"STRIVE TO BE HAPPY"
ENJOY:
• Swimming
• Skating
• Curling
• Tennis
• Children's Programs
• Sr. Citizens' Programs
For Program Information
10-8

please dial 595-swim

Mrs. Danielle's
Thursdays and Sundays
LADIES FREE
Hours: Thurs. Fri. Sat. 11 p.m.-6 a.m.
Sundays 9-3 a.m.

THANKS TO . . .
Oak Bay parks and recreation
YOU MAY ENJOY SWIMMING & SKATING ON THANKSGIVING
MONDAY, OCTOBER 11th
SWIMMING
7:30-8:30 a.m. EARLY BIRD SWIM
9:00-5:00 p.m. EVERYONE WELCOME
5:15-6:15 p.m. ADULT SWIM
6:30-8:30 p.m. EVERYONE WELCOME
9:00-11:30 p.m. ADULT SWIM
SKATING
1:00-4:00 p.m. EVERYONE WELCOME
please dial 595-swim
for further program information No. 1030
10-9

HARPO'S
"KING KONG"
featuring
DALE HILLARY
of
LIGHTHOUSE
MONDAY, OCT. 11
MUSIC FORUM
NO COVER MONDAY, TUESDAY, WEDNESDAY
15 Bastion Square
385-5333
CABARET
10-9

MONDAY
McPherson Playhouse
2 shows
6:00 and 8:30 p.m.
WORLD Adventure Tours
presents
VENICE
TRAVELTALE FILM
in beautiful colour
narrated in person by
DOUG JONES
Visit:
Historic Venice, St Mark's Cathedral, The Gondolas and Canals, Venetian Art, Paintings, Family Life, The Picturesque Adriatic, Craftsmen.
Res. $3.75, $3.25, $2.75 at Theatre
10-10

Mrs. Danielle's
ALL-NITE DISCO
You Won't Find Another Place Like It Here.

ENJOY THANKSGIVING DINNER OUT!
• ROAST TOM TURKEY
• BAKED VIRGINIA HAM
COMPLETE DINNERS
$3.95 PER PERSON
SERVING 4:00-9:00
OLYMPIC RESTAURANT
636 JOHNSON ST.
382-6721
10-9

Allen Houghton Presents
DIRECT FROM BRITAIN — ONE NIGHT ONLY
THE INTERNATIONALLY RENOWNED
LONDON SINFONIETTA
DAVID ATHERTON—Conductor
"Without doubt, the finest ensembles in the world . . ."
A UNIQUE ORCHESTRA SOUND
SEE LIVE ON STAGE THIS DYNAMIC ORCHESTRA WITH STARS OF TV, RADIO AND RECORDINGS
Hear Music by Mozart, Wagner, Stravinsky and others
Fri., Oct. 22 — 8:30 p.m.
McPHERSON PLAYHOUSE
Tickets $8.50, $7.50, $6.50
McPHERSON BOX OFFICE NOW OPEN
A John Minshall Ltd. Presentation
10-7

Allen Houghton Presents
ROMEROS
SPAIN'S FIRST FAMILY OF GUITAR

"THRILLING . . . PHENOMENAL!"
These electrifying flamenco artists are known throughout the world. Their return to Victoria promises to be one of the most exciting events of the season.
McPHERSON PLAYHOUSE
TUES.-WED. OCT. 19TH and 20TH
8:30 P.M.
TICKETS $7.50, $6.50, $5.50
NOW ON SALE AT McPHERSON BOX OFFICE
A John Minshall Ltd. Presentation
10-2

BASTION THEATRE COMPANY
1002 Wharf St. Victoria, B.C. V8W 1T4 Phone 386-8301
OCTOBER 8-16
THE ROAR OF THE GREASEPAINT THE SMELL OF THE CROWD
Book, Music and Lyrics by Leslie Bricusse and Anthony Newley
1976-77 Season Sponsored by
Market Square

AUDITIONS for "KISS ME KATE"
Our April 1977 Production will be held at
SERVETUS HALL
106 Superior St.
SUNDAY, OCT. 17 2-4:30 p.m. CHORUS
SUNDAY, OCT. 24 2-4:30 p.m. PRINCIPALS
Stage Director: Colin Skinner
Musical Director: Robert Cooper
Choreographer: Rick Simmonds
Further Information Call:
Linda Robertson after 5 p.m. 384-8639
VICTORIA OPERATIC SOCIETY

GOBBLE GOBBLE GOBBLE
COME JOIN US FOR
Thanksgiving DINNER
SUNDAY and MONDAY MENU
ROAST TOM TURKEY DINNER: Pumpkin Pie, Soup or Salad, Beverage
BAKED VIRGINIA HAM DINNER: Pumpkin Pie, Soup or Salad, Beverage
$6.50
ALSO ON THE MENU
PRIME RIB $7.95
NEW YORK STEAK $8.25
FILET OF B.C. SALMON $6.75
Included Pumpkin Pie, Soup or Salad and Beverage—Children's Portion ½ price—Reservations Suggested
384-7151
The James Bay Inn
270 Government
10-9

PEARKES Arena 3100 TILLICUM 388-6664
PUBLIC SKATING INFORMATION
Phone 388-6664
10-8

CKDA 1220
★ PRESENTS ★
RUSH

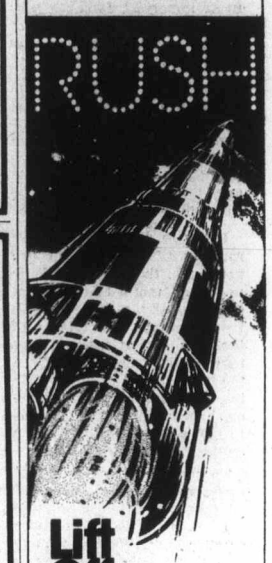

Lift Off A TOUR OF THE OUTER PLANETS
★ WITH ★
SPECIAL GUEST
MAC WEBSTER
WED., OCT. 27, 8 P.M.
VICTORIA MEMORIAL ARENA
LIMITED ADVANCE SALE
TICKETS 4.50
GENERAL ADMISSION
TICKETS 5.50
TICKETS ON SALE AT ARENA BOX OFFICE, 9 A.M.-5 P.M. DAILY EXCEPT SUNDAY
10-3

The Captain's Palace
TRADITIONAL THANKSGIVING FEAST
BUFFET
6.95 for adults
½ Price for Children Under 12
You're Invited to the Captain's Table
A hearty alder wood fire will cheer you as you enter The Captain's Palace for your Thanksgiving festivities.
You'll be greeted by the tempting aroma of succulent whole Roast Turkey and fresh Baked Ham garnished with sweet pineapple. Next to these steaming platters you'll discover delicious B.C. Salmon, our famous Steak and Kidney Pie, Chicken with Dumplings, scalloped or mashed potatoes, mashed turnips, juicy red apples, vine-ripened grapes, melons, cantaloup, grapefruit, oranges, imported cheeses and of course, home-baked PUMPKIN or APPLE Pie, freshly brewed coffee and imported tea.
And because it's Thanksgiving, the Captain has issued an order that music shall play throughout the Palace. Your favourite organ melodies will resound the oak-beamed mansion. An evening your family and friends will treasure for years.
PLEASE RESERVE NOW FOR SUNDAY OR MONDAY, 5-7:30 p.m.
388-9191
The Captain's Palace, 309 Belleville St.
Overlooking Victoria's Historic Inner Harbour
10-8

Commodore Productions Proudly Presents
THE DUKE ELLINGTON ORCHESTRA
Under the Musical Direction of
MERCER ELLINGTON
with Special Guest Artist
LAINIE KAZAN
Friday, October 22nd
The Royal Theatre
Showtime: 8:30 p.m.
$9.00 - $8.00 - $7.00
Tickets at Memorial Arena Box Office
10-2

ENTERTAINMENT GUIDE

BUTCHART GARDENS. AUTUMN! Just about the most beautiful, most colourful time of the year in these famous gardens. Should it shower, don't worry, there's free use of umbrellas for everybody. Usually warmer out here, too! Open every day 9 a.m. to 5:30 p.m. Plan now for one of your happiest outings!

BUTCHART GARDENS — KNOWN THROUGHOUT THE WORLD FOR THEIR INCREDIBLE BEAUTY ... EVER CHANGING, ALWAYS LOVELY! Skilful planning, dedicated gardeners pooling their ideas and knowledge, keep them that way, week after week, season after season.

FRIENDS ARRIVING? Take them to see these lovely gardens. One of the nicest and most appreciated ways to entertain.

THE OLD FORGE Dancing 6 nights a week to the fabulous "Brothers Forbes and Friends," in one of Canada's largest and most luxurious night clubs. Located in the Strathcona Hotel along with their famous discotheque and restaurant. Douglas at Courtney Street. 383-7137

Learn to Curl!

Oak Bay Recreation Centre is pleased to offer **Learn to Curl** instructions Saturday mornings commencing October 16th.

BEGINNERS 9:00-11:00
INTERMEDIATE 11:15-1:15
CURLING STRATEGY 1:30-3:30

These lessons are conducted by well-known local curler LEE JAMESON and capable staff. Register NOW at the Recreation Centre—6 hours of instruction for $5.00.

CURLING BROOMS—FILMS
CURLING BOOKLETS—GUEST SPEAKERS

Come and enjoy Canada's Finest Game
For further information, dial 595-SWIM

oak bay parks & recreation

FOR THANKSGIVING
BRING THE WHOLE FAMILY TO THE

MARINA DINING LOUNGE

ON BEACH DRIVE IN OAK BAY
Enjoy a Beautiful Feast
TURKEY with all the TRIMMINGS
A Complete Dinner
$7.50
(CHILDREN HALF PRICE)
SUNDAY-MONDAY
From 5 p.m. to 9 p.m.
ALSO
WHILE DINING LISTEN TO THE SINGING OF JAMAICA'S
KEITH COOPER
For Reservations 598-4511

THE VICTORIA
Symphony
ORCHESTRA
CONDUCTOR LASZLO GATI

ENTERTAINMENT — ENJOYMENT QUALITY

REMEMBER THOSE THINGS? WHEN YOU AND YOUR WHOLE FAMILY COULD HAVE A GOOD TIME, AND AFFORD IT?

At the Symphony, we're having a good time, and you can still join us — even if you missed the 1st concert.

THE COST OF A SEASON TICKET TO 11 CONCERTS CAN BE AS LITTLE AS $33.00. FOR THIS INCREDIBLE PRICE YOU GET
GREAT MUSIC
A FINE ORCHESTRA
FABULOUS, WORLD FAMOUS ARTISTS

Igor Oistrakh, *superb violinist,*
Narciso Yepes, *master of the Spanish guitar*
Giorgio Tozzi, *great New York Metropolitan opera star*
Philippe Entremont, *dazzling French pianist,*
are among the artists performing with our orchestra this season.

As a subscriber you enjoy many benefits. The most important is that by making a commitment of time and a little money you ENJOY the complete concert going experience. You ENRICH your life with 11 beautiful occasions and unforgettable memories. Think about it. But not for too long.

THE OFFER IS FOR A LIMITED TIME. DEADLINE OCTOBER 25th.

All concerts at the Royal Theatre
SUN. 2:30, MON. 8:30

Come into the Symphony Office, 748 Johnson
We help you choose your seat and location. You can charge to your Eatons account if you wish. You leave the office with a sparkling panorama of concert enjoyment ahead of you.

Symphony '76 — Your season for music

ESQUIMALT SPORTS CENTRE

THANKSGIVING DAY
HOLIDAY SKATING
MONDAY
OCT. 11th
2:00-4:00 p.m.
Everyone Welcome
Skate Rentals and Sharpening Available
AT THE THE BIG E

ANNOUNCING OUR EXPANSION! OUR STORE IS BIGGER TO SERVE YOU BETTER WITH MORE STOCK!

GROCERIES
OPEN
24 HOURS
AT
QUONLEY'S
GOV'T. at FISGARD

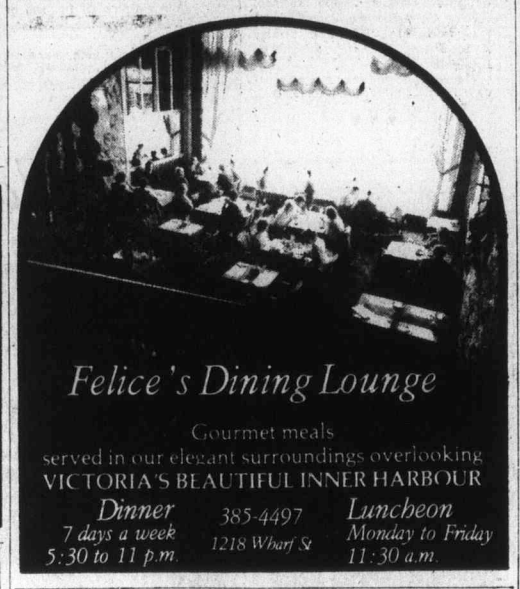

Felice's Dining Lounge
Gourmet meals
served in our elegant surroundings overlooking
VICTORIA'S BEAUTIFUL INNER HARBOUR
Dinner 7 days a week 5:30 to 11 p.m.
385-4497
1218 Wharf St
Luncheon Monday to Friday 11:30 a.m.

McPherson Playhouse **Oct. 27-28-29-30 8:00 P.M.**
VICTORIA ACTORS ASSN.
presents
ANTHONY JENKINS
as
Dylan
BY SIDNEY MICHAELS

Directed By Alan M. Purdy
TICKETS: $2.50, $3.50, $4.50
at McPherson Playhouse Box Office from Oct. 13

FONZIE'S PLACE
NOW OPEN 6 DAYS A WEEK
CLOSED MONDAYS
With Denny's Canned Music Co.
playing Victoria's finest old time Rock 'n Roll
Mon.-Sat. 8:30-1:00 A.M., Sun. 5:30-9:30 P.M.
WEDNESDAY: GONG SHOW
"AMATEUR TALENT NITE"
PRIZES! PRIZES! PRIZES!
NO ONE GOES AWAY WITHOUT A PRIZE!
CONTESTANTS—REGISTER BEFORE 9:00 P.M. WED. IF POSSIBLE
OPEN DAILY 4:30-1 A.M., SUNDAY TILL 10:00 P.M.
DINNER STARTS 6:00
658-3922
Duke's
4558 CORDOVA BAY ROAD
10-9

Raven's
FINE DINING LOUNGE
Invites You To Enjoy A
THANKSGIVING WEEKEND
Featuring Their
SUNDAY BUFFET
OCT. 10th, 5 p.m. to 9 p.m.
• CHEF'S SPECIAL SELECTIONS

AND A SPECIAL
THANKSGIVING MENU
MONDAY, OCT. 11th, 5 p.m. to 9 p.m.
• **RESERVATIONS RECOMMENDED — 386-7444**

SPECIAL
RAVEN'S FEATURE
COMING THURS., OCT. 21st
FALL FASHION SHOW
by the
GIRL BOUTIQUE
ENJOY LUNCH AND SEE THE LATEST FALL FASHIONS — RESERVATIONS 386-7444

Raven's
FINE DINING LOUNGE
Free underground parking
Reservations recommended
Harbour Towers 345 Quebec St., 386-7444
Victoria's Newest Inner Harbour Landmark
10-8

The Cordon Bleu
Not So Fancy Not So Frenchy

CHICKEN — EVERY SUNDAY
4-8 p.m.
ALL YOU CAN EAT! **4.75** person
FULL MENU AVAILABLE 7 DAYS A WEEK
820 Esquimalt Rd., Victoria 10-9 Reservations 388-7612

Victoria Theatre Guild
presents
"THE IMPORTANCE OF BEING EARNEST"
A Trivial Comedy for Serious People
by Oscar Wilde
at
LANGHAM COURT THEATRE
Thurs., Oct. 14-Sat., Oct. 23—8:15 p.m.
Tickets $3.00
Students & OAP's $2.00 (Mon. thru Thurs. only)
SEASON TICKETS
6 Plays for $12.00. Students, 6 Plays for $6.00. From Eaton's Box Office. Open 10 a.m.-4 p.m. from Tues., Oct. 12.
Phone 382-7141

CURLING
at the
oak Bay Recreation centre

TEEN CURLING **SUNDAYS 3:15-5:15 p.m.**
Special feature of this program will be a 15 minute instruction period. GET YOUR GANG TOGETHER TODAY AND CURL THIS FALL.

FAMILY CURLING **SUNDAYS 1:00-3:00 p.m.**
Two adults, two children per team. BRING THE KIDS AND INTRODUCE THEM TO THIS FINE SPORT.

The Oak Bay Recreation Centre is pleased to offer the above programs for the forthcoming season. Registration NOW at the Centre and enjoy Canada's finest game with your friends and family.

for further information please dial **595-SWIM**

oak Bay parks and recreation

PIER 1
VICTORIA'S WATERFRONT DINING EXPERIENCE
640 MONTREAL ST. (Beside Laurel Point Condominiums)
BUSINESSMEN'S LUNCH
MONDAY TO FRIDAY, 12 to 2:30
FROM $1.95
EAST COAST LOBSTER $7.50 (LUNCH TIME ONLY)

THANKSGIVING WEEKEND
FAMILY SMORGASBORD $6.50
SUN., OCT. 10 4 to 9 p.m.
CHILDREN UNDER 12 HALF PRICE
MONDAY, OCT. 11th 4 to 9 p.m.
THANKSGIVING DINNER $5.50

FOR RESERVATIONS CALL 385-555
DINING NIGHTLY MON. to SAT. FROM 5:30 P.M.
PRICED FROM $6.25 to $9.50
10-8

SERVING
THANKSGIVING DINNER
Monday, 5:00-9:00
MENU SELECTIONS INCLUDE:
Chicken Paprika
Goulash Cabbage rolls
Kolbasz Perogies
Wiener Schnitzel Spare Ribs

Reservations: 383-4732
Very moderately priced
Ample free parking
1122 Yates Street (near Cook)
Tokaj HUNGARIAN RESTAURANT Villa
Member Canadian Restaurant Association
10-9

DINING WITH A DIFFERENCE
Gay Nineties Spare Rib House
KEN PEAKER and ROLLY McINTOSH
Plays Your SING-A-LONG MUSIC
A SPARKLING ATMOSPHERE For PERSONALIZED MUSICAL HAPPENINGS
World-Famous SPARERIBS — Full Dinner Menu
825 Burdett — CHERRY BANK HOTEL — 385-5380
2-6

Victoria Musical Arts
presents
WESTERN BRASS
Boyde Hood—Trumpet
Joan Watson—Horn
Eugene Dowling—Tuba
Anthony Henriks—Trumpet
SUNDAY, OCT. 17th, 2:30 P.M.
McPherson Playhouse
Admission by Membership or Tickets at the door. $2.50, Students $1.50

"MAGNIFICENT!"
—Penelope Gilliatt, The New Yorker
DINO DE LAURENTIIS PRESENTS
INGMAR BERGMAN'S
"FACE TO FACE"
Starring
LIV ULLMANN MATURE.
LAST 5 DAYS
in Nootka Court
382-5922 · Douglas & Humboldt
TOWNE Cinema
NIGHTLY 7 & 9:20
Box Office Opens 6:45

READY TO PLAY ?

7 BED LOVE HUNT
Alena Penz COLOR
PLUS
STUD
fox cinema
quadra at hillside 382-3370
Warning: Comp. Conc. with sex.
in COLOR
7 BED—7, 9:45
STUD—8:30

CLIFF ROBERTSON & GENEVIEVE BUJOLD IN
OBSESSION
The love story that will scare the life out of you
ODEON 1
780 YATES STREET
383-0513
Matinees Fri., Sat., Sun.
1:30, 3:15, 5:10, 7:10, 9:10
Mon-Tues. 7:10, 9:10 General

TOM and MORRIE PARKER present
THE WACKIEST WAGON TRAIN IN THE WEST
General
ODEON 2
780 YATES STREET
383-0513
Daily
1:30, 3:15, 5:10, 7:00, 9:00

Some dreams do come true.
Liza Minnelli · Ingrid Bergman
MATINEES FRI., SAT., SUN.
A Matter of Time
HAIDA
806 YATES STREET
382-4278
1:30, 3:15, 5:25, 7:30, 9:35
MON.-THURS. 7:30 & 9:35. GENERAL

COUNTING HOUSE CINEMA 1
BROAD AT BROUGHTON
383-9434
Mel Brooks in **SILENT MOVIE**
Marty Feldman Dom DeLuise
General Nightly 7:25, 9:20

COUNTING HOUSE CINEMA 2
BROAD AT BROUGHTON
383-9434
An unforgettable experience
GENERAL
Nightly 7:10, 9:10
Wings in the Wilderness

CINEMA SHOWCASE
FAMOUS PLAYERS THEATRES

MARATHON MAN
MARATHON MAN
A thriller
screenplay by
WILLIAM GOLDMAN from his novel
produced by **ROBERT EVANS** and **SIDNEY BECKERMAN**
directed by **JOHN SCHLESINGER**
in Color
a paramount picture
Nightly at 7:40 & 9:45
Matinees Sat., Sun., Mon, at 2:00 Only
RESTRICTED
Warning: Coarse language and violence throughout. — R. W. McDonald, B.C. Director.
OAK BAY
2184 Oak Bay Avenue 592-2251

General
Showtimes
Sunday from 2:35
Monday
Gus — 1:00, 3:35, 6:45, 9:15
Bambi — 2:35, 5:25, 8:10
Weekdays
Gus — 6:45 & 9:15
Bambi — 8:10 only
Added Capitol
"BAMBI"

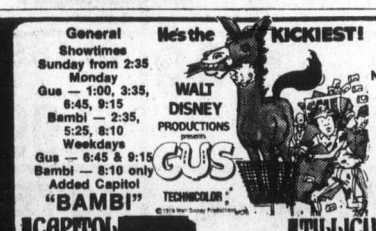

He's the KICKIEST!
WALT DISNEY PRODUCTIONS presents
GUS
TECHNICOLOR
©1976 Walt Disney Productions
Note: Special All-Night Show Sunday!
Added Tillicum
"BLACKBEARDS GHOST"
Not Playing Sunday
Gates 7:30
Show 8:00
CAPITOL 805 Yates 384-6811
TILLICUM DRIVE-IN Burnside at Tillicum 382-7531

Charles Bronson is Ray St. Ives
Sun. 1:30, 3:25, 5:15, 7:10, 9:20
Weekdays at 7:10 & 9:20
Mature
CORONET 836 Yates 383-6494
He's Clean. He's Mean He's The Go-Between
St Ives
TECHNICOLOR

MONTY PYTHON AND THE HOLY GRAIL
Mature
ROYAL 805 Broughton 383-9711
Sunday: 1:45, 3:35, 5:25, 7:15, 9:15
Monday: 7:15 & 9:15
ENDS MONDAY

Bulletin Board

Representatives of the Socialist Party of Canada will speak on general strikes and wage controls, at Speakers' Corner, Beacon Hill Park, at 2:30 p.m. Sunday, weather permitting.

PRAYER GROUP

The Victoria Prayer Group will meet at 3 p.m. Wednesday in the YM-YWCA, Courtney Street, for healing studies and Bible study.

GARDEN CLUB

The Esquimalt Garden Club will meet at 7:30 p.m. Wednesday in the Recreation Centre, 527 Fraser.

NDP CLUB

The monthly meeting of the Grace MacInnis NDP Club will be held at 2 p.m. Wednesday at 1018 Blanshard.

FLOWER ARRANGERS

The Victoria Flower Arrangers Guild will hold its monthly meeting at 7:309 p.m. Wednesday in St. Christopher's Church hall, Carey and Tillicum.

CAMERA CLUB

Victoria Camera Club events for October will be a slide clinic at 8 p.m. Wednesday at Carnarvon Park pavilion, a print clinic at 8 p.m. Oct. 20 at the same place, and a general meeting at 8 p.m. Oct. 26 in the Cedar Hill Community Centre. Visitors welcome.

MEETING

The Esquimalt Golden Age Club will meet at 1:30 p.m. Wednesday in the Recreation Centre, 527 Fraser.

JAMES BAY

James Bay Community School will open its fall program for James Bay residents on Oct. 18. Registration takes place at the school at 140 Oswego from 7 to 9 p.m. Wednesday, 1 to 4 p.m. and 7 to 9 p.m. Thursday, and from 1 to 4 p.m. Friday.

FOSTERING

A foster information night will be held at 7:30 p.m. Wednesday in the lounge of the Junction Centre Building, 1627 Fort. For more information phone Katie Dunn at 598-5121.

FILM SHOWING

To Live in Freedom, a 60-minute film on Israel, will be shown at 7:30 p.m. Thursday in the community hall, Grace Lutheran Church, 1273 Fort.

WORKSHOP

The Royal Scottish Country Dance Society, Victoria branch, will hold a workshop at 8 p.m. Wednesday in St. James Douglas school auditorium. Instructor will be May Yarker, an examiner with extensive experience abroad.

SPEAKER

Mona Carpenter, regional director for Aglow in California, Nevada and Utah, will speak at an Aglow luncheon at 11:15 a.m. Thursday at the Princess Mary Restaurant.

STAMP BAZAAR

The seventh annual public stamp bazaar sponsored by the Vancouver Island Philatelic Society will be held at 8 p.m. Thursday in room 112, Provincial Museum. Admission is free.

SOROPTIMISTS

The Soroptimist Club of Greater Victoria will be taking part in the Hillside shopping centre Community Bazaar Days on Thursday, offering handmade items for sale. Funds raised are allocated to help buy equipment for the Garth Homer Centre for the Handicapped.

COIN COLLECTORS

Victoria Numismatic Society will hold its monthly meeting in room 112, Provincial Museum, at 7:30 p.m. Thursday. Anyone interested invited.

LEGION BRANCH

The Ex-Service Women's Branch No. 182, Royal Canadian Legion, will hold its monthly meeting at 7:45 p.m. Thursday in Red Cross House, 1046 Fort. The branch will also have a sale of work at Simpsons-Sears mall from 9 a.m. to 4 p.m. the same day.

SURVIVAL

Victoria YM-YWCA will be offering a wilderness survival weekend next weekend at Camp Thunderbird on Glinz Lake for youths 15 and older, including shelter construction, fire lighting, first aid, and methods of obtaining food and water. Fee is $20 including food, transportation and equipment except for personal camping gear. For more information phone John Durkin at 386-7511.

FULL BANQUET FACILITIES
For Weddings, Christmas Parties or any special occasion, first class accommodation for groups of 30 to 150 people.
CALL AL TABOR MANAGER
the Wilson MOTOR Inn
385-6787
850 BLANSHARD ST.
10-9

A Terrific Beginning! TO A LIFETIME OF COMFORT and HAPPINESS

The European Eiderdown Shops
1728 Douglas St. Victoria, B.C. 384-0133
4781 Kingsway St. Burnaby, B.C. 437-9333
"THE CONTINENTAL QUILT AND DOWN PILLOW SPECIALISTS"

Mrs. Danielle's
Victoria's Largest Dance Floor
Dazzling, Flashing Lights
Good Music
Powerful Sound System

Western FOOD
772 Goldstream Ave., Langford
AT WESTBROOK SHOPPING CENTRE
Prices Effective Oct. 10, 11, 12
Open Weekdays 9 to 9, Sat. and Sun. 9 to 6
We reserve the right to limit quantities
OPEN THANKSGIVING DAY 9-6

FRESH or FROZEN UTILITY TURKEY lb. 77¢ WHILE STOCKS LAST	STEWART HOUSE TIN FOIL 18"x25' 89¢
FRESH PORK STEAKS OR PORK BUTT ROAST lb. 99¢	GOLDEN DELICIOUS APPLES 5 lbs. 1.00
YOUNG SLICED BEEF LIVER lb. 59¢	No. 1 CHIQUITA BANANAS 5 lbs. 1.00
MAXWELL HOUSE COFFEE All-Purpose lb. bag. 1.89	FRESH GREEN PEPPERS 3 lbs. 1.00
JELL-O JELLY POWDER 5 3-oz. pkgs. 1.00	A.B.C. Laundry Powder DETERGENT 5-lb. box 1.89
FLEISCHMANN'S CORN OIL MARGARINE 2-lb. block 1.59	P-300 ANTI-BACTERIAL BAR SOAP 4 bars 99¢
CHRISTIE'S OREO COOKIES 1½-lb. bag 1.39	GLASS plus appliance and cabinet CLEANER 24-oz. with sprayer 99¢ 32-oz. refill 79¢
MINUTE MAID FROZEN ORANGE OR GRAPEFRUIT JUICE 2 12-oz. tins 99¢	KOTEX SANITARY NAPKINS 48's box 2.69
BEST FOOD MAYONNAISE 24-oz. jar 1.19	EASY-OFF OVEN CLEANER 14-oz. 1.39
MAZOLA CORN OIL 64-oz. bottle 2.98	HUSKY DOG FOOD 3 25-oz. King Size Tins 1.00

10-9

Refuse refugee dumped

THUNDER BAY (CP) — A man who found refuge in refuse found himself unceremoniously dumped in the city dump.

Employees of a city garbage contracting firm picked up a large garbage container from a city hotel and transported it to the local garbage dump.

Falling in the heap of food scraps, bottles and other garbage was the squirming body of an unidentified man. The man jumped up and ran off without a by-your-leave.

Deputy police chief Tom Keep said that if the garbage truck had been a packer, the man "probably would have been killed."

France calls troops home

PARIS (Reuter) — France is withdrawing 10,000 troops from West Germany to reinforce its home forces, the defence ministry said. The withdrawal will reduce France's garrison in West Germany to 50,000.

FORMAL WEAR 76
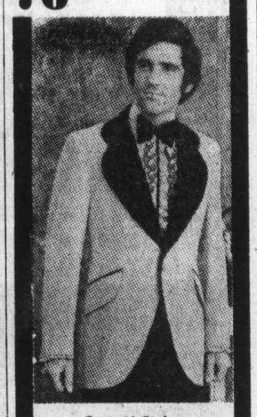
Over 64 Styles To choose from
Tom Price
FORMAL WEAR RENTALS
714 VIEW
(Upstairs The Clothes Hanger)
384-4721
10-9

Engagements, Weddings and Anniversaries

Engagements

Wilson—Shaw

Mr and Mrs. R. Wilson, 4384 Northridge Crescent, Victoria, B.C., are happy to announce the forthcoming marriage of their eldest daughter Debbie Lynne, to Mr. James Richard Shaw, eldest son of Mr. and Mrs. Bernard Shaw, Aylesbury Buckinghamshire, England.

The wedding will take place Saturday, April 23, 1977 in Victoria, B.C.

♥ ♥ ♥

Colclough—Orme

Mr. and Mrs. Frederick Colclough of 1637 Amphion St., are happy to announce the forthcoming marriage of their youngest daughter Debra Lea, to Mr. John Patrick Orme, son of Mr. and Mrs. Eric Orme, 4036 Hollydene Place.

The wedding will take place on Saturday, October 16, 1976, Rev. P. Ross officiating.

♥ ♥ ♥

Revie—Jensen

Mr. and Mrs. Andrew Revie of R. R. 2, Glacier Road, Courtenay, B.C. are pleased to announce the engagement of their only daughter Janet Ellen, to Mr. Jorn Jensen of Victoria, son of Ms. Anna Jensen of Videbaek, Denmark.

The wedding will take place in Courtenay. Further arrangements will be announced at a later date.

♥ ♥ ♥

Weddings

Goldsmith—Weber

Reverend H. M. Hunter officiated at a double-ring ceremony in First United Church on August 14, 1976, at 7:30 p.m. when Gloria Jean, daughter of Mr. and Mrs. Ernie Weber, exchanged vows with Donald Leslie Goldsmith, son of Mr. and Mrs. Jack Goldsmith, Sidney.

Given in marriage by her father Gloria was a radiant bride in her wedding gown of silk sheer and Chantilly lace. The Edwardian style gown with its lovely shepherdess sleeves, featured the Chantilly lace on the high collar, bodice and on gown's full skirt which swept into a long train at the back. Iridescent sequins shimmered from the lace. A wreath of silk flowers and pearls held a veil of illusion tulle edged in the same lace. She carried a bouquet of 32 tiny red roses and baby's breath. Gloria was attended by Mrs. Noreen Lamb, Mrs. Barbara Dobie, sister of the bride, and Mrs. Grace Groves, all attired in powder blue floor length gowns in empire styling, and carried bouquets of blue and white daisies and baby's breath. Mr. Joe Spiller attended as best man and the ushers were Messrs. John Dobie and Ken Goldsmith, twin brother of the groom.

The reception was held at the Esquimalt Recreation Centre, with music supplied by "Storm". An attractive 3 tiered wedding cake centred the bridal table, and featured a cascading water fountain at the base. Mr. Norm Taylor proposed the toast to the bride. Pearl Williams was in charge of the Guest Book. Out of town guests were from Winnipeg, Salmon Arm, Kamloops, Kelowna, Williams Lake, Vancouver, Duncan and Cowichan Station.

After the reception, Gloria and Don left for a honeymoon to Acapulco, Mazatlan and Puerto Vallarta. For going away, the bride chose a two piece red and white ensemble with matching accessories. The bridal couple now reside in Victoria.

♥ ♥ ♥

Thomas—Botting

St. Mary the Virgin Church at Oak Bay was the scene of a very pretty summer wedding recently when Bridget Nan Botting, the only daughter of Major and Mrs. William Botting, 620 Newport Ave., became the bride of Sub-Lieutenant James Michael Thomas, Royal Canadian Navy, younger son of Mr. and Mrs. Thomas of Hamilton, Ontario.

The bride, given away by her father, wore a white floor length organdy gown, with a sheer tulle veil. She carried a bouquet of shell pink roses, stephanotis and baby's breath. The attendants were Miss Shirley Bauer and Mrs. Janice Alcock. They wore dotted organdy gowns in yellow and pink and wore circlets of roses in their hair. They carried rosebuds bouquets entone. The Groom's best man was Sub-Lieutenant Thomas Tober and usher was Sub-Lieutenant Kevin Burke. The bride's brothers Richard and Geoffrey, were assistant ushers.

Following the afternoon reception at the Victoria Golf Club, the young couple left for Ontario, and then to Plymouth, England, where they will reside for the next eight months.

♥ ♥ ♥

Troxell—Helliesen

Rev. Trefor Williams officiated at the double ring ceremony in St. Martin In the Fields Church on August 7, 1976, when Shelley Mary, daughter of Mr. and Mrs. W. J. Helliesen, exchanged wedding vows with Gary Laurence Troxell, son of Mr. and Mrs. Laurence Troxell. Yellow, coral and gold flowers decorated the church for the occasion.

Given in marriage by her father, the bride was a picture of loveliness in her exquisite gown of peau de soie and Alencon lace. The Elizabethan styled gown featured the lovely lace on the fitted bodice with its portrait neckline, and on the pretty shepherdess sleeves. The bouffant skirt, overskirts of taffeta and net, was edged with deep lace appliques with a ruffled flounce all around the hem, which swept into a cathedral train at back. A capulet of Guipure lace flowers embossed with tiny pearls and crystals, held her four-tiered veil of illussion tulle sprinkled with pearls. She carried a colonial bouquet of Jack O'Lantern roses and baby's breath. Maid of Honour Mrs. Carolina Hass, bridesmaids Mrs. Joanne Phillips and Ms. Carleen Forgie, wore identical gowns of aquamarine blue with matching wreaths of silk flowers and tulle in their hair. They carried bouquets of yellow carnations. The groom, handsome in his black tuxedo, was attended by Cornelies Voordwinde as best man, Bertus Voordwinde and Peter Scheecht as ushers, who wore dark green tuxedos. The mother of the bride chose a floor length gown of aquamarine blue chiffon and polyester, and a white rose corsage. The groom's mother wore a floor length gown of pink floral silk organza, with a pink rose corsage. The couple left the church to the familiar Bridal March played on the organ by Mrs. Rodgers, and to the chiming of the church bells.

The reception was held in the spacious home gardens of "Runnymede" in Oak Bay, where a smorgasbord dinner was served. Grace was said by Mr. Glyn Jones. M.C. was Mr. Wilflam Nicholson, a longtime friend of Shelley and her family, who also proposed the bridal toast. The bride's table was centred with a 3 tiered white wedding cake decorated in yellow and coral roses, and featured a fountain of cascading water decorating the base of the cake. Each individual table was centered with miniature baskets of flowers in the colour theme of the yellow, coral and gold tones. Music for dancing was played on the console organ by Mrs. Eleanor Kent. Lynda Nicholson was in charge of the Guest Book.

Following the reception, the young couple left for a honeymoon trip to Disneyland, California. For her going away outfit, Shelley chose a white full length gown with matching jacket, topped with a nile green silk jersey cape, and complemented with a red carnation corsage.

Mr. and Mrs. Troxell are making their home in Victoria.

♥ ♥ ♥

Crow—Robbins
DAUGHTER OF PIONEER FAMILY WEDS AT ST. MARY'S

Member of a pioneer Victoria family, Miss Susan Elizabeth Robbins, daughter of Jack and Claudia Robbins, 3045 Henderson Road, was united in marriage in a beautiful summer wedding to Mr. Albert Wilson Crow, son of Ron and Ruth Crow, 2275 Lansdowne Rd., on Saturday, August 14, 1976, at 2:30 p.m. in St. Mary's Anglican Church, Victoria. On her maternal side, the bride is the great-great-great granddaughter of Capt. William McNeil of the historic steamship Beaver. Rev. R. O. Wilkes officiated.

The radiant petite bride, given in marriage by her father, wore a gown of silk jersey over taffeta with a fitted bodice, high neckline, bishop sleeves, and a jewelled cummerbund. A cathedral veil misted from a high jewelled headpiece and trailed over the full train. Her attendants were Shaaron Pearce, sister and matron of honour, Maureen Thomson, Lynda Hind, Bev. Smith and Cathy Owens. They were identically attired in floor length A-line pink silk dresses. Flower-girl Charmaine Pearce and ring-bearer Darren Pearce were dressed in all white. Richard Crow, brother of the groom, was best man, while Barrie Pearce, Wayne Morson, Bill Thomson and Terry Hind, all attired in 3-piece blue tuxedos, acted as ushers.

At the reception held at the Oak Bay Beach Hotel, Mr. John Bayne proposed the toast to Susan. Gloria Morson attended the Guest Book.

For travelling to Qualicum, Susan chose a baby blue ultra suede skirt and jacket with matching blue accessories. Mr. and Mrs. Crow are now happily residing in their Victoria Mortimer St. home. The bridal couple wish to thank all their family and friends who participated in their wedding plans.

Masterton—Cool

On September 17, 1976, in St. Andrew's Presbyterian Church, Beverley Marie, the only daughter of Mr. and Mrs. H. J. Cool, became the bride of Mr. George Ernest Masterton, only son of Mrs. George Masterton, and the late Mr. George Masterton. The double ring ceremony was performed by Rev. B. Molloy.

The bride, given in marriage by her father, wore a white floor length gown of silk organza, over taffeta. The high neckline and fitted bodice were adorned with Chantilly lace with touches of Diamante. The gown was accented by a full train swept from the back. A long cathedral veil of silk illusion banded with matching Chantilly lace, misted from a face framing headpiece of lace and diamante. The bride's bouquet consisted of red roses, baby's breath and stephanotis. Maid of honour, Miss Lynn Lawrie, bridesmaids, Mrs. Jean Pincombe and Miss Nancy Clark, wore identical floor length gowns of pink chiffon with white daisies and matching white hats. Their bouquets were pink carnations with white daisies. The flower-girl Miss Tina Gregory-Allen carried a basket of pink carnations and white daisies. The groom, best man, Mr. Ted Pincombe and the ushers Mr. Donald Cool, brother of the bride, and Mr. Bill Gregory-Allen, were dressed in white jackets with black pants.

The reception was held at Tally-Ho Travelodge. Dancing was enjoyed by all to Denny's Canned Music. The toast to the bride was given by Mr. William Cool, uncle of the bride. Out of town guests were from Vancouver and UP-Island. For a going-away outfit, the bride chose a dark blue wool suit and white orchid corsage.

After a short honeymoon in Parksville, the couple now reside in Victoria.

♥ ♥ ♥

Gross—Papuschak

Gaetz United Church in Red Deer, Alberta, was the scene of a double ring ceremony on September 18, 1976, when Elaine Helen, daughter of Mr and Mrs. Archie Papuschak of Lacombe, Alberta and formerly of Victoria, exchanged vows with Walter Gross.

The bride, given in marriage by her father, was lovely in a beautiful white gown made by her mother. She carried a bouquet of red roses. Maid of Honour Carol Smith, cousin of the bride, and Debbie Brenton wore full length blue gowns. Allan Bryne and Darrell Papuschak attended the groom.

The reception was held at the Memorial Centre in Lacombe, with many out of town guests attending. Alex Turner of Qualicum Beach, B.C., uncle of the bride, proposed the toast.

After a honeymoon trip to Victoria, the couple are now residing in Duffield, Alta.

♥ ♥ ♥

Dobbyn—Saari

Mr. and Mrs. Eric M. Saari of Hope, B.C. take pleasure in announcing the marriage of their daughter Catherine Ann, to Mr. Larry William Dobbyn, son of Mr. and Mrs. Clarence Dobbyn of Victoria. The wedding took place on Friday, the first of October, 1976.

Larry and Cathy welcome friends to their new home at 3316 Cedar Hill Road.

♥ ♥ ♥

Evans—Gall

Jessie Gall and Joe Evans wish to announce to their friends and all their acquaintances that we were married at a private nuptial mass conducted by Rev. Father W. J. O'Brien on September 30, 1976.

♥ ♥ ♥

Anniversaries

Vater 50th

Mr. and Mrs. Charles Vater will be celebrating their Golden Wedding Anniversary on October 16, 1976 at their home at 992 Haliburton St., Nanaimo. Friends and relatives are invited to Open House from 2-4 p.m. and 8 p.m. on, and will be welcomed by the Vaters', their son and his wife Mr. and Mrs. C. R. Vater, and their daughter and her husband Mr. and Mrs. M. J. Pretty, all of Victoria.

The Vaters were both born in Nanaimo, and were married on October 13, 1926 by Reverend S. Ryall in St. Paul's Church, Nanaimo. They resided in Chemainus until 1942, then moved to Victoria where Mr. Vater worked at Yarrow's until 1947. They then owned Vater's Grocery on the corner of Government and John Street for 20 years before retiring to Nanaimo. They have two grandchildren Teresa and David Pretty.

A trip to Hawaii at the end of October is planned by the honored couple.

Barrie 50th

Mr. and Mrs. Robert Barrie, 4134 Bremerton St., Victoria, will celebrate their golden wedding anniversary, October 18, 1976. The couple were married in First United Church, Fitzwilliam St., Nanaimo.

Mr. Barrie came from Scotland in 1908. He was an employee of C.I.L. James Island for 33 years, retiring in 1967. Mr. and Mrs. Barrie resided on James Island for 15 years. Mr. Barrie was also President of Victoria Labour Council from 1957 to 1967. Mrs. Barrie came from Scotland in 1910. She is the former Rose Knight, eldest daughter of the late Mr. and Mrs. Jas. Knight of Nanaimo. The couple have two daughters Mrs. Walter (Flora) Ivany, Beloeil, Quebec and Mrs. Howard (Anne) Smillie, Victoria, B.C. There are eight grandchildren.

A reception for family and friends will be held October 17, at Union Centre, 2750 Quadra St., Victoria from 2-5 p.m. No gifts.

Rates for publication of Wedding, Engagements and Anniversary notices with or without pictures, available on request from the Advertising Department. (Special forms to assist you in writing copy also available). Copy for weekend editions should be in the Victoria Press office no later than 5 p.m. the Wednesday prior to publication date.
For next weekend only, not later than 5 p.m. Tues., Oct. 12.
BUSINESS OFFICE OPEN
8 a.m. to 5:30 p.m.,
Monday to Friday
(Closed Saturday and Sunday)

386-2121
Monday through Saturday
8 a.m. to 6 p.m.

The Daily Colonist.

Vancouver Island's Largest Shopping Centre in Print

CLASSIFIED ADVERTISING

1 BIRTHS

MARTIN — Born to David and Janice (nee Strawson), a boy Keith David, 8 lbs. 3 ozs., on Sept. 16th 1976. Many thanks to Dr. Purdon and Royal Jubilee Hospital Maternity Staff.

DEATH and FUNERAL ANNOUNCEMENTS DIRECTLY FOLLOWING CLASSIFIED

14 ANNOUNCEMENTS

B.C. FERRY WORKERS, UNLIcensed. Marine Services General urges all ferry workers to attend the meeting at Sanscha Hall at 5 a.m. on October 14 and the rally organized for Victoria at 10:30, to proceed from the City Hall to the Parliament Buildings.

15 COMING EVENTS and MEETINGS

ATHLETIC BINGO
Every Wednesday
1600 QUADRA AT PANDORA
EARLY BIRD 7 P.M.
$1,600 Paid Out Last Week
Jackpot Now $280
FREE BUS TO CITY CENTRE

Army, Navy and Airforce BINGO EVERY SUN.
1600 QUADRA ST.
THE QUADRA REC CENTRE GROUND LEVEL FLOOR IN USE
5 EARLY BIRDS 6:30 P.M.
20 MAIN GAMES
2nd JACKPOT $200
1st JACKPOT $100
No Games under $20
5 EXTRA GAMES
FREE BUS TO TOWN
IN AID OF JUVENILE SPORTS VETERANS BENEFITS SENIOR CITIZENS HOUSING

ESQUIMALT LEGION BINGO
622 Admirals Rd.
Every Sunday:
EARLY BIRD 1 P.M.
REGULAR 1:30 P.M.
$1 admission or 6 cards for $2. 5 extra games 5 for $1. Everybody Welcome.
FREE BUS TO TOWN

DOLPHIN FOOTBALL BINGO
Esquimalt Legion Admirals Rd.
Every Sun. Nite
6 Cards $2
Early Bird Games. 6:30 P.M.
Regular Games 7 P.M.
5 Extra Games
25c per card
Good Neighbor Games
Free Bus to Town
Proceeds in and of Minor Football

BINGO
GORGE SOCCER BINGO
EVERY MONDAY
ST. JOSEPH'S HALL
745 W. BURNSIDE
479-7413
FIVE EARLY BIRD GAMES, 7 P.M.
20 Games
Good Neighbors and Bonus Games
$20 - $25 Games
Plus min. Jackpot $100
5 Extra Games

BINGO
RCAF ASSOCIATION BINGO
Old Age Pension Hall
1600 Government Street
Every Monday, 7:00 p.m.
GOOD PRIZES
JACKPOTS
1—$50 1—$100
GOOD NEIGHBORS
Admission Cards $1.00
Extra Cards 75c — 6 for $2.00
Proceeds to support Air Cadets and 800 Pacific Youth Charities

CRAIGDARROCH CASTLE
1050 JOAN CRESCENT
Weekdays, Sat. 9 a.m.-9:15
Sundays 9 a.m.-8:15 p.m.
Donations to Castle Society for Restoration. Please be generous, the Castle depends on you.

FOR YOUR GROUP OUTING
Charter a B.C. Hydro bus
THE FUN WAY TO GO
39 to 53-passenger
DELUXE COACHES FOR LONG DISTANCE TRIPS
PHONE 382-6161

BINGO
Non-status Indians, Langford Legion, Station Rd., Monday, 7:30 p.m. Early Bird Games start at 7.
NO GAMES LESS THAN $25
6 cards $2. Extra cards 25c. Everyone welcome.

GENERAL STRIKES
and Wage Controls
SOCIALIST PARTY OF CANADA
Speakers' Corner
Beacon Hill Park
Sunday, Oct. 10th 2:30 p.m.
Weather permitting

BOOKS! S.P.C.A. FALL SALE. Stall 14, Hillside Mall. Wed., Oct. 13.

EVENING OPTIMIST BINGO
EVERY TUESDAY
Esquimalt Legion
622 Admirals Road
Early Bird Games — 7 p.m.
Regular 20 games — 7:30
Admisssion $1 — Extra card 25c each
5 Extra Games
Good Neighbor Games
Free Bus to Town

BASEBALL BINGO
EVERY TUES. LAMBRICK PARK, RICHMAN BUILDING (RED BARN), OFF SHELBOURNE AT TORQUAY OR FELTHAM. FREE PARKING, NO STAIRWAYS.

PARISH BINGO
Parish Hall, Langford
798 GOLDSTREAM AVE.
TUESDAY — 8 P.M.
15 GAMES
Free Admission, 5c Card
Minimum Prize $25
1st and 7th GAME — $50
ONE Final Game
FULL CARD
$150 Prize

BINGO
OAK BAY MINOR SPORTS
Every Monday
Early bird games 7 p.m.
$25 a game or more
20 regular games, 7:30 p.m.
Regular games, 6 cards $2.00
5 Extra Games
$25 a game or more
Extra Games, 5 cards $1
SENIOR CITIZEN'S HALL
1442 MONTERY

FLEA MARKET
SANSCHA HALL — SIDNEY
Pat Bay Hwy. and Beacon Ave.
Thousands of useful items and treasures, old and modern. Interest for all.
Sunday, Oct. 17, 9:30 a.m. to 4:00 p.m.
ADMISSION 25c
RESERVATIONS — 656-3082

BINGO
NORWAY HOUSE
1110 Hillside Ave.
Every Tuesday, 7:30
Admission $1 — 6 cards $2

FERNWOOD COMMUNITY meeting to be held at Fernwood Community Centre 1294 Gladstone Ave., Oct. 13, time 7:30 p.m., topic, the concept of an urban village.

YW-YMCA PROGRAMS IN COLwood; pre-school gym, youth creative dance and judo, and ladies exercise program, 8 sessions, $12. Call for details, 478-4888.

20 LOST and FOUND

LARGE MALE TABBYCAT, black and white markings. Quadra and Empress area. $10 for information leading to his whereabouts. 384-5282.

LOST FORM MT. DOUGLAS High School, gold, 10-speed, boy's bicycle. Reward offered for information or return. Phone 592-9549 or 382-3601.

FOUND: BLACK CAT WITH white chest and paws, full grown and very friendly, Millstream area, near Western Speedway. 478-0750.

FOUND 1 FEMALE 10 MONTH old orange and white cat Bay St. and Quadra lost 1 male orange and white cat 5 months old St. Charles area 478-1201.

LOST: LENS AND CASE FOR Pentax camera, possibly in vicinity of The Bay, Sunday, Oct. 3. 478-1124.

LOST: CAROUSEL OF SLIDES. Area: St. Patrick St.-Windsor-Monterey-Oak Bay-Fort to Yates St. Reward. 598-1873.

LOST: 1 VERY TIMID SMALL Maltese dog, answers to the name Twicky, View Royal-Helmcken area. 479-4472.

LOST: 2 RINGS, SWEET SIXteen, Hillside Shopping Centre, sentimental value, reward, phone 592-6844.

LOST: LATE HUSBANDS BLACK thorn cane, downtown, bus, Dallas, reward. 382-9768.

LOST; BULOVA WATCH (BLUE face). Vicinity of Birks and the Bay. 384-4245.

LOST: GREY FEMALE CAT, Colwood firehouse area. Call 477-1245.

FOUND: MALE SIAMESE, quite dark markings, Quadra-McKenzie area. 478-4477.

21 HELP WANTED GENERAL

ADVERTISEMENTS IN THIS CLASSIFICATION MUST COMPLY WITH THE BRITISH COLUMBIA HUMAN RIGHTS ACT

SALES PERSON WANTED FOR full-time work in ladies' wear store. Must be experienced and well groomed. Mature person preferred. Apply with details to Victoria Press, Box 523.

RETAIL BUILDING MATERIAL company requires, experienced sales person, shipping and yard experience also preferred but not essential, call Len, 478-5509 days, 479-2526 evenings.

RESIDENT MANAGER AND wife for 37-suite apartment. Excellent location. Quiet and refined tenants. Reply Victoria Press, Box 533.

REDUCED RENT ON REMOdeled home, available to older couple in exchange for estate upkeep and occasional babysitting, phone 658-8907 or 595-1533.

FULLY EXPERIENCED waitress or waiter required immediately, apply Felice's Dining Lounge 1218 Wharf St. in person during lunch or after 5:30 p.m.

LIVE-IN HOUSEKEEPER-COMpanion for elderly lady requiring some care. Small house, plain cooking. References. Victoria Press, Box 521.

EXPERIENCED GENERAL duty nurse required immediately for 10-bed hospital. Apply administrator Tahsis Hospital, Box 399, Tahsis, B.C. or phone 934-6322.

PART - TIME EMPLOYMENT, preferences to those with lunch hour availability Monday to Friday, apply in person to 1567 Cedar Hill Cross Rd.

LIVE-IN COMPANION HELPER, preferably non-smoker for elderly couple, residing in a waterfront home at Sidney. Light duties, remuneration negotiable. 656-4451.

DAY CARE FOR 2-YEAR-OLD, vicinity of Moss and Carnsew. 384-8667.

EXPERIENCED CASHIER wanted, $3 an hour. Apply in person only, 2897 Foul Bay Rd.

BOYS OR GIRLS
$700 TO $1,000 A YEAR
Christmas is fast approaching when you need extra cash for presents and spending. Why not help yourself by applying for a PROFITABLE COLONIST ROUTE in the Glanford-McKenzie and Quadra-McKenzie aeas. For a little spare time each morning you can be in business. Call the Colonist Circulation Department at 383-4111 and ask for Mr. Hungar or better still, drop in to our office and fill in an application. It's first come — first served.

REGISTERED NURSES
Choose your own hours, and work at your convenience with the directory. For information or appointment phone 656-5023 or 384-4713 (24 hours).
B.C. PRIVATE DUTY R.N. DIRECTORY

the Bay
We require two people in our cafeteria, one person to clear tables and one kitchen helper. Both positions are 16 to 18 hours per week. Apply personnel office, fourth floor, Monday to Friday between 10 and 2.

YM-YWCA WEEKEND LOCKER Office Attendant. Require mature person for Lockerroom-Control office, with related duties in locker and excerise rooms, and equipment shop. Experience in meeting public and small sales an asset. Hours, Saturday, 2:00-10:00 p.m. Sunday 12:00 noon-6:30 p.m. Apply in writing only, before October 13, to YM-YWCA, 880 Courtney, V8W-1C4.

HANDYMAN CARETAKER wanted for appartment maintenance in up-island town. An ideal opportunity for retired or semi-retired person wishing to remain active, good renumeration for right person. Excellent opportunity for hunting, fishing and boating nearby. Apply with references to Victoria Press, Box 518.

ESTIMATOR AND TELEPHONE SOLICITOR
To be trained for permanent parttime, ideal for housewife who has driver's licence or own car, must be mature, neat appearance, outgoing personality. Hourly rate plus commission. Phone 383-5731.

CLEAN, ACTIVE, STRONG AND healthy person with pleasant personality, between 50-60 years of age to help with light cleaning and vacuuming duties in modern 25-suite apartment block, twice a week. Reply Victoria Press, Box 500.

LIVE-IN HOMEMAKERS
Opportunities for semi-retired ladies to help their local communities. Your experience needed by HEALTH CARE SERVICES UPJOHN LIMITED. Call us at 388-6639 Monday - Friday, 9-4:30.

THE SHERWOOD PARK INN REquires immediately a part-time night auditor. We require a person with experience on an NCR 4200 or bookkeeping experience. Apply in person, 123 Gorge Rd. East or call 386-1422 between 10 a.m. and 1 p.m. Ask for Miss Edmondson.

CONSTRUCTION INDUSTRY company requires office manager. Applicants should be enrolled in R.I.A. or C.G.A. program and have experience in collection and tax. Please send resume to Box 506 Victoria Press.

BORED?
Turn your spare time into money. Show our lovely fashion products to your friends and neighbors. No delivery, no investment. For interview call 478-6542 or 478-8217.

NEAT ATTRACTIVE WAITRESS-waiter with minimum 1-year experience, required for 10 p.m. to 6 a.m. shift. Please apply in person from 3 p.m. to 8 p.m., Coffee Mac's Enterprises, 617 Gorge Road East.

ALCAN BUILDING PRODUCTS
Require production worker, glazing and metal cutting. Apply by phone, 652-3901.

MATURE HOUSEKEEPER FOR elderly widower, North Saanich: Live-in, private self-contained suite in modern home with all conveniences. Duties light. Victoria Press, Box 493.

PRIVATE CLUB REQUIRES part-time help in cafeteria. Hours 4-9:30 or 10 p.m. including Saturdays. Sunday until 7:30. Reply to Victoria Press Box 525 stating age, experience and telephone number.

McDONALDS RESTAURANT
Requires a close-opener to work from 11 p.m. to 7 a.m. Monday to Friday. Applicant must be willing to work hard. Apply in person 1567 Cedar Hill Cross Rd.

PERSON TO DO SOME MAINTEnance work a few hours a week at a swimming pool. Please write giving particulars to Pacific Swim School, 1669 Pear Street.

RESPONSIBLE PERSON NEEDed immediately to sit for 1-year-old. 9-5 daily in your home. Prefer Oak Bay-University area. 598-2910 after 5.

WIDOW URGENTLY NEEDS BAbysitter, Cordova Bay area for 2 school age children and delightful 2 year old. Hours from 8:15 a.m. to 6:00 p.m., car a necessity. 658-8945 after 6 p.m.

EXPERIENCED FOOD AND beverage manager required by full facility hotel. Minimum five years experience. All replies held in strict confidence. Victoria Press 454.

CEDAR SHAKE SAWYER, SPLIterman, and packer wanted for day and evening shifts. Contact Air Forestry Products Ltd., 383-0312.

HAIRDRESSERS
Wanted in the Esquimalt area. 60% plus holiday pay. 477-2372.

LIVE-IN HOUSKEEPER-COMpanion for lady. Modern waterfront bungalow in city, close to bus. 598-7160.

LADDER WORK
Mature, experienced Handyperson for gutter-eavestrough installations. Apply Victoria Press, Box 380.

MAINTENANCE AND JANItorial work, 6 hours day, 5-day week — suitable for pensioner. Reply Victoria Press, Box 519.

LADY, 1 DAY A WEEK, PREferably Fri., to clean 2-bedroom house, Rockland. Leave message. 382-1624.

EXPERIENCED HAIRDRESSER required full or part-time for salon in Cordova Bay area. Phone 658-5914 or 383-4606.

PERMANENT PART-TIME POSItion for mature elevator operator. Monday-Thursday-Saturday, 11:30 to 3:30. Apply Standard Furniture.

CELEBRITY FASHION JEWELS has openings for representitives in Victoria annd surrounding area. No investment, 478-4454.

COUPLE TO MANAGE SMALL Victoria motel. Reply stating experience to Victoria Press, Box 520, interview to be arranged.

HOUSEKEEPER, LIVE IN, FOR Christian lady and gentleman. Suite and wages. 658-8028.

TAXI DRIVERS WANTED: class 4 licence, chiefs permit required. Apply 585 Pandora St.

EXPERIENCED TELEPHONE solicitors required. 656-7012.

21 HELP WANTED GENERAL

EXPERIENCED FINANCE PERSONNEL
Looking Ahead To Your Future?
CONSIDER A CAREER WITH FORD MOTOR CREDIT COMPANY OF CANADA, LTD.
Most employees who have joined us in our brief history have benefited from our growth by corresponding advancement in their own positions and income. They will continue to enjoy this growth — and you can, too.
CHECK THESE ADVANTAGES:
—Choice career positions available in sales finance management.
—Advancement opportunity
—Employment with a leader in the industry
—Excellent salary and fringe benefit programs
Challenging positions now available for individuals who have demonstrated the ability to accept responsibility. Applicants must have experience with a finance company or bank, and must be willing to accept a promotional transfer in approximately one years time.
Please send resume to outlining experience and salary history to:
FORD MOTOR CREDIT COMPANY OF CANADA, LTD.
314-645 Fort St., Victoria.

Sears
Require experienced appliance technician who should also have knowledge of small appliances i.e. drills, saws, vacuum cleaners. This is a full time position, excellent company benefits. Apply in person to Personnel Dept.

FREE ACCOMMODATION AVAILable to a widower or bachelor of pension age. Non-drinker preferred, who would like to live on a farm in Saanich and would be available to feed animals 2 days a week (approx. 2 hours work each day). Apply in own handwriting to Victoria Press, Box 527.

CAPABLE WOMAN AS HOUSEkeeper for elderly lady under nurses' care. Live-in quarters in comfortable apartment. Light cooking. Driving experience necessary. Good wages. References essential. Please write giving particulars and telephone number to Victoria Press Box 531.

EXPERIENCED RESIDENT MGR.
Experienced resident manager (couple) for 44 suite apartment complex, Victoria. Handy man preferred, reference required. Victoria Press Box 416.

WE WILL TRAIN THE SUCCESSful candidate for a career opportunity in animal care and training located in the Victoria area. Apply in writing to Victoria Press Box 526.

PART TIME AND FULL TIME franchises available selling and servicing Electrolux products. No experience necessary. Will train. Must have transportation. For furhter information call 656-7249.

LOOKING FOR SOME DO IT yourself job security in these uncertain times. Unusual opportunity for good earnings, part time or full time. For appointment phone Mr. Thompson, 383-3752.

TRAINEE DRAFTSPERSON
Required by electrical design office. Some experience preferred. Approximately $600 a month to start. Wells Electrical Design, 648 Fisgard Street, 385-3713.

SITTER NEEDED FOR 2-YEAR-old boy some days and some nights. 383-6273.

WILL MIND CHILDREN, MY home, Langford. 474-1662.

22 OFFICE HELP

ADVERTISEMENTS IN THIS CLASSIFICATION MUST COMPLY WITH THE BRITISH COLUMBIA HUMAN RIGHTS ACT

FULL TIME SWITCHBOARD OPerator required for the James Bay Community Project. Experience with a P.A.B.X. board handling 30 locals, to include some receptiontyping duties. Applicants should have an ease dealing with the public, a knowledge of health, human resources, community services and the James Bay community would be desirable. Please submit applications and resume of experience no later than Wednesday, October 20 to the James Bay Community Project, 435 Simcoe, C/O Robert Dill.

BANK OF MONTREAL
1845 FORT ST.
Requires a deposit area supervisor, this is a senior position within the bank and only experienced persons need apply. We offer an attractive salary and excellent fringe benefits.
Please contact Mr. White, at 598-3381 for an interview.

REQUIRED BY LOCAL AUtomobile dealership accounts receivable-credit-payroll clerk. Experience in automobile accounts preferred but not necessary. Attractive situation with promotion opportunities. Usual salary, fringe benefits and working conditions. To arrange an interview call Margaret at 384-8170.

POSTING MACHINE OPERATOR
Farmer Construction Ltd. has an opening for an operator for their Burroughs L3000. The position could be full-time or part-time. Salary commensurate with experience. Send resume to P.O. Box 760, Victoria.

ACCOUNTS CLERK-TYPIST
Have you accounts receivable experience and excellent typing? We have a position in a busy downtown office for you. Computer knowledge or experience an asset. Salary, $700 plus. Drake Personnel, 1175 Douglas Street, 385-3425.

ATTRACTIVE OPPORTUNITY available in our office for someone who enjoys a good mix of clerical and office duties along with some customer account work. If you have 1 year business experience of accounting nature and good typing skills please call 385-8700.

RECEPTIONIST TYPIST
Required immediately by National Trust at our Hillside Mall Office. Real Estate experience preferred. Call Mr. Hughes at 595-2961 for an appointment.

LEGAL SECRETARY
Excellent position for a qualified litigation secretay in modern downtown legal office. Good typing and shorthand required. Salary $800 plus Drake Personnel, 1175 Douglas St., 385-3425.

CONVEYANCING SECRETARY
Good shorthand and typing skills and conveyancing experience for downtown legal firm. Salary $800 plus. Drake Personnel, 1175 Douglas St., 385-2425.

SECRETARY REQUIRED BY trust company. Professional typing and shorthand skills necessary. Outstanding salary and benefits. Please send resume to Victoria Press Box 499.

PART-TIME FULLY EXPERIENced bookkeeper-accountant required for construction company. Approx. 20 hours per week. Please reply with full resume and expected salary to Box 528 Victoria Press.

CAREER POSITION
Bookkeeper-accountant required to handle payables, receivables, payrolls and collections. Salary open to negotiation. Drake Personnel, 1175 Douglas Street, 385-3425.

MAG CARD EXPERIENCE
Experienced Mag Card operator for busy downtown legal firm. Salary $800 plus. Drake Personnel, 1175 Douglas St., 385-3425.

REQUIRED IMMEDIATELY BY C.I.B.C. Oak Bay, full time teller experience preferred. Please contact Mrs. Irwin at 598-3396.

22 OFFICE HELP

DENTAL RECEPTIONIST-TYPIST familiar with dental terminology an asset, must be able to type rapidly and accurately. Please reply to Victoria Press Box 504.

23 SKILLED TRADES

ADVERTISEMENTS IN THIS CLASSIFICATION MUST COMPLY WITH THE BRITISH COLUMBIA HUMAN RIGHTS ACT

COWLIN MUNICIPAL ENGINEERING LTD.
Requires a design draftsman with considerable experience in the drafting and design of municipal services. The successful applicant must be capable of working with limited direction, supervising other draftsman and producing design drawings and related work that adheres to the specifications of the surrounding municipalities. The wage range from $1107-$1389 per month is commensurate with qualifications and ability.
A complete resume with experience, work samples and references will be received until 5 p.m., October 18, 1976. Direct all inquiries to Mr. Brian W. Hughes, Senior Technician, 29 Cadillac Ave., V8Z 1T3.

CEDAR SHAKE BLOCK CUTters for Helicopter operation in Jordan River area. $60 a cord. Must supply own chain saw, experienced preferred but will consider training. Air Forestry Products Ltd., Victoria office, 383-0312.

WANTED: MAN TO WIRE houses and renovations. Must have experience. Phone 595-3876, and leave particulars.

WANTED
Contract Board crew. Phone 598-2893.

TAPERS WANTED, EXPERIenced only, union rates. Call 474-1251 days.

ELECTRICIAN WITH C LIcence. Victoria Alarm Service, 386-7505.

WANTED: EXPERIENCED bricklayers. 477-1454.

24 SALES PERSONS and AGENTS

ADVERTISEMENTS IN THIS CLASSIFICATION MUST COMPLY WITH THE BRITISH COLUMBIA HUMAN RIGHTS ACT

PROFESSIONAL SALESPERSONS
CAREER OPPORTUNITY
We at Western Canada's largest and most progressive Real Estate Company with 70 offices from B.C. to Winnipeg, invite you to join our team of over 1,700 sales people. This opportunity is open to Licenced Salespersons wishing to further themselves with a career in the Real Estate Industry. Management opportunities also arise from time to time.
Training is our pride and specialty. Through years of research in professional marketing we have devised an education program that has proven over and over again to be one of the keys to our success.
Marketing Approach: — we have the means and the expertise to obtain nation-wide exposure: comprehensive knowledge on financing, superb building program, trading country wide and much more.
For inquiries and interviews call Block Bros. Realty Ltd.
477-1841
386-3231
478-5561

NATIONAL TRUST REAL ESTATE
The recent opening of our new Real Estate office enables National Trust to offer you a choice of the two best locations in Victoria. We are looking for three licenced realtors in our new office at 3960 Quadra Street (in the Quadra Centre) and two on our Hillside Mall office (next to Shoppers' Drugs).
—Plenty of parking
—Life Insurance Plan
—Loss of Income Plan
—Medical Plan
—Sliding Commission Scale
—Mortgage "proc" fee
—Second Mortgages at First Mortgage rates
—Small congenial staff
For a confidential interview, call Wayne Foulds at Quadra Street (479-7161) or Bob Hughes at Hillside (595-2961). Why not join a NATIONAL company you can TRUST.

Sears
Requires an experienced carpet sales person. This is a full time position offering a good opportunity for high earnings on a drawing account versus commission basis complete with excellent company benefits. Apply in person to the personnel office.

SUCCESS
Licenced Realtors gain effective performance technique through our combined experience in marketing Real Estate sucessfully.
For the opportunity of association, and growing with our company please call:
GORDON G. COWAN
Real Estate Sales Manager
385-3435

T. L. MANN
AND ASSOCIATES LTD.
Has room for three experienced realtors. If you've been looking for a professional atmosphere, private separate offices, good commission splits and free parking, call Ken Mann to discreetly discuss your interests and ours. Days or evenings
598-5144

VICTORIA AREA
MONEY — OPPORTUNITY — CAREER
An aggressive professional sales person is required by a leading business systems firm. The successful applicant must have a proven sales record, preferably in the copy-duplicating field and a desire to earn in excess of $25,000 per year. Resume will be held in confidence. Reply Victoria Press, Box 507.

The PERMANENT SUCCESS PLAN
Our training program for licensed sales people starts again soon at our Shelbourne office. Drop-in or call LARRY BROOKS, anytime at 477-0141, 3647 Shelbourne St. to discuss this and other advantages offered by The Permanent.

LICENSED REALTORS
Real Estate licensed sales persons are invited to join our popular, well established company. Phone me for a confidential interview at JACK MEARS OAK BAY REALTY LTD — GIBBY McLEOD at 598-3344.

LARGE FINANCIAL ORGANIZAton requires sales and service representative. Starting income to $300 per week, if qualified. Three years training program, full benefits. Opportunity for management. Phone personnel manager at 382-2024.

LIFE INSURANCE SALES PERson required immediately. No previous experience necessary. Must be bondable. Excellent salary plus commission and fringe benefits. For appointment please call 388-6681.

SALESMAN FOR RETAIL plumbing and electric store. Call 386-2921, ask for Mr. Bayne.

24 SALES PERSONS AND AGENTS

TV SCREEN, MAGAZINE NEEDS
Person for advertising sales — top commission, no night work. For appointment call 598-7766.

MORTGAGE OFFICER
WELL ESTABLISHED LOCAL MORTGAGE OFFICE REQUIRES MATURE CAREER ORIENTED PERSON WITH RELATED EXPERIENCE. REPLY IN CONFIDENCE TO BOX 469.

WANTED: EXPERIENCED SALES and management executive with good knowledge of Island, electrical and construction trades. Give full details with application. Replies confidential, to Victoria Press, Box 516.

25 TEACHERS

ADVERTISEMENTS IN THIS CLASSIFICATION MUST COMPLY WITH THE BRITISH COLUMBIA HUMAN RIGHTS ACT

DIRECTOR OF INSTRUCTION
SCHOOL DISTRICT No. 63 (SAANICH)
Applications are invited for the above position, duties to commence January 1st, 1977.
The successful applicant will be responsible to the District Superintendent of Schools for:
— co-ordination, evaluation and supervision of the instructional programs from kindergarten through adult education;
— such other duties related to the inprovement of instruction, as assigned by the Board of School Trustees through the District Seperintendent.
Candidates will be expected to have proven administrative experience in the B.C. school system, post-graduate work in administration is desirable.
Please submit complete educational vitae and references to:
E. E. Lewis,
District Superintendent of Schools,
School District No. 63 (Saanich),
P.O. Box 2010,
Sidney, B.C.
V8L 3S4
Telephone 656-3533
Selected applicants will be interviewed by the Board of School Trustees.
Closing date for applications is October 31st, 1976.

26 PART TIME or TEMPORARY HELP

ADVERTISEMENTS IN THIS CLASSIFICATION MUST COMPLY WITH THE BRITISH COLUMBIA HUMAN RIGHTS ACT

ELECTRICAL ENGINEERING OFFICE REQUIRES PART-TIME CLERICAL HELP. APPLICANT MUST HAVE GOOD TYPING AND GENERAL OFFICE SKILLS AND BE PREPARED TO WORK ON AN "ON-CALL" BASIS. PLEASE REPLY IN WRITING TO:
SPRATT & ASSOCIATES CONSULTING ENGINEERS LIMITED
1039 JOHNSON STREET
VICTORIA, B.C.
V8V 3N6

ART-TIME OFFICE HELP, 4 TO :30 p.m. Monday through Friday; 180 per month. Requirements: Good academic standing, grade 11 or higher, typing, neat, careful, non-smoker. Send copy of latest school report and full particulars in Own Handwriting to Victoria Press Box 539.

SMART WOMEN WEAR LEVOY'S fashions, smarter women sell them. Become a fashion consultant, receive a $700 wardrobe and choose your own hours. Must be mature and have the ability to drive, excellent commission. Call Mrs. Etherington, 479-6894.

HELP WANTED Part Time
Apply in person, MacDonald's Restaurant, 2465 Saanich Road.

PART-TIME HAIRDRESSER REquired for downtown shop. No evenings. 9-3 daily, 5-day week. Call 385-3389.

WANTED: WARM, CAPABLE nanny type person to care for 17-month-old 2 or 3 part days a week in my home. Phone 592-2321.

RESPONSIBLE WOMAN TO BAbysit afternoons and occasional days. After 5, 382-6647.

30 SITUATIONS WANTED

EXPERIENCED ADMINISTRAtor with excellent references and record of employment stability, now located Victoria, seeks fulltime position where organizational and administrative abilities can be gainfully employed. Duties have included quality control, sales promotion, preparation and regulation of production quotas, co-ordination of major industry's overseas shipping program, P.R., office management, etc. Do you need a versatile executive assistant? Anything considered. Prepared to travel. 598-8109.

CASUAL WORK: PAINTING, roofing, general repairs, wooden, aluminum gutters, cleaned, lined or installed, reasonable. Downpipes, chimney repairs. 388-7941, 384-0912, Wesley.

TWO-TON VAN AND EXPERIenced men available for moving, delivery, contract, hauling etc. Reliable, inexpensive. 595-1558; 383-5211 (message) anytime.

MARRIED MAN, 22, LOOKING for a licensed plumber to start apprenticeship. Have pre-apprentice certificate, 382-0796.

DO YOU NEED A PERSONABLE, educated, lady of integrity? Varied talents, hours flexible. (Eva, 592-9691.)

TYPING — UNIVERSITY AND business manuscripts, dictaphone or written copy. Guaranteed 479-5701.

MATURE WOMAN WILL BABYsit, my home, Esquimalt area, Monday to Friday as of November 1, 385-0029.

RELIABLE BABYSITTING IN MY home. Daily or on a casual basis. Prefer ages 2-5. Phone 384-8261.

EXPERIENCED GARDENER and janitor seeks position as caretaker or odd jobs, 592-9400 after 6.

DAY CARE. SOME EDUCATIONal facilities. Mount Tolmie area. 592-9820.

CALL THE OLD CANADIAN FOR odd jobs, light trucking or what have you. 592-0129.

JANITOR, FULLY QUALIFIED, needs employment immediately, 382-4091.

PAINTING, GARDENING AND odd jobs, reasonable. Phone after 6. 592-9582.

WILL BABYSIT IN MY HOME, Woodward's area. 388-7076.

HOUSEKEEPING WANTED, $4 per hour. 477-3497.

MAN WITH PICKUP WILL DO any kind of work. 474-1327.

33 BANDS, MUSICIANS and ORCHESTRAS

GOOD DRUMMER WISHES TO join or form rock band. Brian, 384-7758.

MUSICAL COMBO AVAILABLE for parties, weddings, dances, etc. 384-3704, 382-3350.

33 BANDS, MUSICIANS and ORCHESTRAS

WANTED, COUNTRY ROCK band to wedding, December 4. 385-1714 or 383-0896, ask for Linda.

SONGS WANTED BY MALE singer. 598-3267.

34 PRE-RECORDED MUSIC

MUSICBOX
PROFESSIONAL MOBILE DISCOTHEQUE SYSTEMS
ANY OCCASION
Reasonable Rates
383-5211—24 hrs.
From WAVE Western Audio
FROM WAVE WESTERN AUDIO VISUAL ENTERPRISES.

PROFESSIONAL BROADcasters, Chris and Alec, disco music. Will do your function. Call to book. 477-1575 or 479-9505. Book early.

LLOYD'S MUSIC
The best sound around.
656-5614

WAYNE'S MUSIC FOR ALL OCcasions, reasonable rates, phone 479-4835.

DANCES—PARTIES—WEDDINGS For information phone 478-3590, Don or Bill.

DENNY'S CANNED MUSIC CO. Fonzie's Place. 656-3585.

36 BUSINESS SERVICES and DIRECTORY

Accounting Service

BOOKKEEPING PART TIME for small businesses. Reliable, accurate, reasonable rates. 382-8307.

Appliance Repairs

RELIABLE REFRIGERATION Domestic, commercial, and electrical, licensed technicians. 24-hour service. 386-2810.

APPLIANCE REPAIRS, WASHers, dryers, stoves, reasonable rates. Phone before 10:30 a.m. for same day service. Jim, 477-2560.

P. G. JACKSON LIMITED
All Types of Real Estate Appraisal anywhere on Vancouver Island
535-1070 Douglas Street 388-7

Appraisals

APPRAISALS
PROFESSIONAL FEE APPRAISERS FOR ANY PROPERTY ANYWHERE
BROWN BROS. on BLANSHARD
385-8771 (Anytime)

Auto Glass

BOSSOM GLASS CO. LTD.
1305 GLADSTONE 382-3031
FOR ALL YOUR GLASS NEEDS!

Cabinet Making

VICTORIA MODERN WOODWORKERS LTD.
528 HILLSIDE AVE.
—Kitchen cabinets
—Bathroom Vanities
—Store and office fixtures
—Custom Cabinets
—General Millwork
For free estimates phone
382-9014
R. W. (Bob) Owen, Manager

CUSTOM KITCHEN CABINETS, vanities, desks, and stereo cabinets. Phone Huether's Cabinets, 478-6176.

Carpenters

CAPABLE and RELIABLE FINISH CARPENTER

DISTINCTIVE DESIGN
Character homes a specialty. Cabinets, fine stairways. Additions and renovations of Victorian homes and woodwork expertly done, store and business atmospheres tastefully created. 385-3280.

STAIRS, GREENHOUSES, SUNdecks, carports, fences built or repaired, guaranteed. Free estimates. 10% discount on labor for pensioner's on request. Days, Reg. 478-0793; evenings, please call Ron, 479-7638 or Ian 477-8201.

PERMA CONSTRUCTION
Qualified tradesmen at reasonable rates for additions, alterations, carports, sundecks, framing, finishing. Free estimates, references. 384-2323, 598-7955.

INTERIOR, EXTERIOR RENOvations, carpentery, concrete, painting, paper hanging. Sundecks carports. Free estimates, 642-5381, 382-7309.

RENOVATIONS, ADDITIONS AND sundecks, floor tiling, and all carpentry. Guaranteed workmanship. References on request. Free Estimates. Phone 478-6003.

ADDITIONS, ALTERATIONS, rec. rooms, sundecks, concrete work, free estimates. Work guaranteed. References supplied. 478-8894.

BRETT CONSTRUCTION LTD.
Specialist in custom homes. Framing, renovations. 385-0842 or 656-2382.

"QUALITY WORK"
Framing, finishing, additions, renovations. Colwood-Langford-Metchosin area, 478-2668.

VERSATILE HOME MAINtainer, carpentry, renovations, cabinets, painting, papering. Quality work. Adam, 385-3090.

BATHROOM AND KITCHEN REmodelling. Recreation rooms. Your ideas or ours. Kayvic Designs Ltd. Phone 598-2920 or 656-4857.

GOOD RATES FOR FAST QUALIty framing of spec. and custom homes. Call 383-1692, between 5:00 and 8:00.

FOUNDATIONS, RENOVATIONS, additions, sundecks, carports, fencing, steps, gutters. Neat job. 595-0587.

AUGUSTCONSTRUCTION, FRAMing and finishing, quality work. 384-1711.

CARPENTRY WORK. RESIDENtial and Commercial. Phone 383-6139. Free estimates.

ADDITIONS AND HOUSE FRAMing, you finish it yourself if you wish, 388-5359.

EXPERIENCED FINISHING carpenter, hourly or contract work. labor only. 656-2344.

RENOVATIONS, ADDITIONS, carport, rec. room, sundecks, etc. 382-3578.

CUSTOM FINISHING
Residential, Commercial. Ruscraft Interiors. 656-2539

CARPENTRY SERVICE. HOME improvements. Old hand. Reasonable. Jock Stewart. 598-7392.

FRAMING AND FINISHING crews available. 479-5640 after 6

SMALL JOBS MY SPECIALTY Howie 478-4705

WIRING, PLUMBING, CARpentry. 479-9539.

Carpet Cleaning

FOR SPECIALISTS IN ON-LOCAtion carpet and upholstery cleaning call
Barons
477-3414

Carpets and Linoleum

BILL FULLER LTD. CARPETS, lino, tile. Installations, repairs, restretches, 384-0423.

CARPET, LINO, TILE, PROFESsionally installed, all work guaranteed, free estimates. Call 382-9326.

WILL INSTALL CARPET AND lino, low rates. Phone 592-1389.

36 BUSINESS SERVICES and DIRECTORY

Carpets and Linoleum

stevens interiors ltd.
FLOOR COVERING
CARPET—ARMSTRONG VINYL
FREE ESTIMATES
NO OBLIGATION
MEMBER OF VANCOUVER ISLAND FLOOR COVERING ASSOCIATION
1126 QUADRA 386-2951

stevens interiors ltd.

HOURIGAN'S
CARPETS AND LINOS LTD.
FLOOR COVERING SPECIALISTS
715 PANDORA AVE. 386-2401

Cement Contractors

MITCHELL BROS. CONCRETE. Basements, driveways, patios. For quality workmanship call 384-7501.

SPECIALIZE IN BASEMENTS, carports, sidewalks, patios. Free estimates. 388-4806.

SMALL JOBS OUR SPECIALTY. 382-0982.

Cleanup Services

PROMPT—EFFICIENT
Yards, basements, hauling of debris. Complete janitorial service. Gutters cleaned. Call Larry, 477-8711 or 592-6131.

NO CHARGE AND UP
Two young responsible men have large truck. Basement, attics, composts, etc. Very reasonable. Bob's, 386-2451 anytime.

J AND M. SERVICES. CLEAN-UP services and light delivery. Call 385-0706, or 384-0944, from 7:00 a.m. to 8:00 p.m. and weekends.

YOUNG MAN WITH TRUCK will clean up basements, yards, attics etc. Free estimates. Very reasonable. 598-3775.

CLEAN-UP
Basements, yards, compost boxes. Large and small hauling. 658-5406.

PAINTING INSIDE OR OUT. General repairs. Reasonable. 479-4446.

1 TON TRUCK, CLEAN-UPS, chain saw work. What can we do for you? 592-3294.

CLEANUPS, SMALL HAULING jobs, gutters, basements, yards, etc. 385-7965 anytime.

MAN WITH ½-TON, COMPOST, garages, yards, sites. Eugene, 383-3528.

MAN WITH PICKUP — SMALL cleanups, anytime. 388-6049.

Contractors

WHEATON CONSTRUCTION LTD.
General Contractors
Building Consultants
385-5702

T. AND C. BUILDERS LTD.
Framing
385-5293 385-8587

R. J. RESTALL CONSTRUCTION Ltd. Framing and General Contracting. Quality guaranteed. 478-0430.

FARMER CONSTRUCTION
Design — Renovations
388-5121

BRETT CONSTRUCTION LTD.
Specialist in custom homes, Framing, renovations. 385-0842 or 656-2382.

FIRESIDE HOLDINGS LTD.
Custom Building and Design
478-9475

BILL CARR DESIGN, GENERAL Contractor, competitive quality. 477-4016.

BETTER BUILT CONSTRUCtion, small jobs our specialty, reasonable. 595-4451 Don.

QUALITY LOG HOMES BUILT at reasonable prices. Call Jim 479-2819.

RENOVATIONS, ADDITIONS, sundecks. Free estimates. Malen Construction Co. Ltd. 658-1122.

SMALL JOBS OUR SPECIALTY. 382-0982.

Drafting

MECHANICAL AND ARCHITECtural design. Competitive rates and super fast service. 652-1786.

ARCHITECTURAL DESIGNING and drafting services without architect's fee. 598-3550, or 385-1812.

EXPERIENCED DESIGNING, drafting, call 598-7211.

Drain Service

WATER PROBLEMS
Basements waterproofed forever by experts. All work unconditionally guaranteed.
Days, 386-9239 Nights, 479-9217

WE CLEAN AND REPAIR DRAIN TILE, GUTTERS, SEWER LINES AND INSTALL CATCH BASINS. PHONE 384-4841.

WESTCOAST DRAINAGE LTD. Storm pipe repairs, installations. Licenced and guaranteed, 24 hours service. 383-2318.

Draperies

HOURIGAN'S
Floor Covering Specialists
NOW SHOWING DRAPERIES
PROMPT IN-HOME SERVICE
715 PANDORA AVE. 386-2401

DRAPES, SLIP COVERS, BEDspreads, etc. Reasonable. Guaranteed workmanship. Phone 383-8369.

Drywall

FINERTY DRYWALL
BOARDING, TAPING, TEXTURing, reasonable rates, free estimates. Call 384-7768 between 10-3. 383-0460 after 6 p.m.

BOARDING, TAPING, AND TEXtured walls and ceilings. Reasonable rates. 386-9616.

D AND D DRYWALL, CUSTOM Work Specialists. Free estimates. 385-4865.

QUALITY DRYWALL AT VERY reasonable rates. Please phone 478-2665, 642-4569.

COMPLETE DRYWALL FINISHing. Textured ceilings and walls, no job too small. 478-7412.

Electrical Contractors

NEW HOUSES WIRED, OLDER houses rewired, service changes, renovations, commercial wiring, electric heating installation. Reasonable rates. Satisfaction guaranteed. Call for an estimate today
SIRWEL ELECTRIC LTD.
595-3876

OLDER HOMES REWIRED — NO down payment. We finance at bank rates with approved credit.
EDDY'S ELECTRIC — 385-7666

WIRING AND REWIRING, REAsonable rates. Domes Enterprises Ltd., 382-2660. Business hours 10:00 a.m.-2:00 p.m. Monday to Friday.

Excavating

EXCAVATING, LAND CLEARing, road building, demolition, sand and gravel, equipment rentals. 24-hour service. Radio controlled.
O.K. Trucking Co. Ltd.
Bus. Office, 2840 Nanaimo, 386-3414
Dispatcher, 2720 Turner, 382-6136

36 BUSINESS SERVICES and DIRECTORY

Excavating

WELCH'S BOBCAT (825) DIEsel) and trucking service, excavating, backhoe, rotovating, terracing, septic and drains, clean-up, hauling. Reasonable, I care, 658-5501.

VICTORIA BOBCAT SERVICE, 3-ton dump truck. Landscaping-excavating. 10' backhoe, reasonable, 383-8101.

ARCHER BOBCAT
Landscaping, excavating, back filling, driveways. 478-9413 days. 112-743-9753 evenings.

VICTORIA BOBCAT SERVICE, 3-ton dump truck. Landscaping-excavating. 10' backhoe, reasonable, 383-8101.

PEDERSEN EXCAVATING. Back-hoe work. Sewer installation. Free estimates. By hour or contract, 479-5963.

BACKHOE FOR HIRE. REASONable rates. With or without operator. 478-9122.

ROBERTSON'S EXCAVATING 450 Case, land clearing, bulldozing and backhoe. 595-8530.

Fencing

CHAIN LINK FENCING
We only install wire and chain link fences, so we not only do quality work but also have a super price. For a free estimate with no obligation call Van-Isle Chain Link Fencing, 386-1841 anytime.

FENCING AND GATES — ALL types in wire or wood — supplied, installed or repaired. Island Chain Link Fencing Ltd. For free estimate — Phone 477-0332.

Flooring and Sanding

M&M FLOOR
COMPLETE FLOORING CENTRE
Hardwood, Carpets and Linos
532 William St., 384-0343
Nights: Al 386-3078—Mike 382-4818

Furniture Refinishing

FURNITURE AND INSTRUMENT refinishing, restoring, building, lowest rates anywhere. 642-5872.

Gardening

LICENSED GARDENER
Cleanup, pruning, etc. Gardening year round by contract. G. Barta. 479-9278.

BEAUTIFUL GARDENS. COMplete landscape and maintenance service. New lawns or garden clean-up. 384-9972.

GARDEN TRANSPLANTING, trees cut back, hedges and shrubs trimmed. 383-8363.

LARRY BEATTIE
Lawn and Garden Care.
474-1347

Gutter Cleaning and Repair

Aluminum Gutters
5" CONTINUOUS in baked enamel
B.C. ALUMINUM 479-7121
"THE NAME YOU KNOW"

WE CLEAN AND REPAIR DRAIN TILE, GUTTERS, SEWER LINES AND INSTALL CATCH BASINS. PHONE 384-4841.

BE PREPARED FOR WINTER
Your gutter and downpipe problems, etc. are solved, when you phone us. Very reasonable. All work guaranteed. 477-4908.

Home Improvements

Feature Kitchen Centre
2610 Douglas 385-4921
Specializing in
KITCHEN
and
BATHROOMS RENOVATIONS
Largest Selection of KITCHEN CABINETS and VANITIES on the West Coast
FREE ESTIMATE
GUARANTEED WORMANSHIP

ALCAN BUILDING PRODUCTS
Almetco Div.
SAVE HEATING DOLLARS
Storm Windows — Thermal Glass
Alcan Siding
Days 652-3901 Eves. 652-2761

CHARY CONSTRUCTION SERVICES LTD. 384-2429
Renovations — Repairs

SAVE MONEY ON KITCHEN REmodelling. Call Terry, 382-3616.

Insulation

A CELUFIBRE BARGAIN $6.99 per bag blown into your attic. Up date your R value to current Hydro standards — call THERMO-FOAM for this unbeatable October special. 383-8233.

ASTRO INSULATION. 478-5323. Free estimates.

PACIFIC COAST INSULATION and Roofing Co. Ltd. 656-1513.

Landscaping

BARKER LANDSCAPING LTD.
—since 1940—
Lawn specialists. Expert and considerate garden layout and shrub placement — sketches — ideas. Our expert stonemasons can build you anything in rock or slate — walls, patios, pools or pillars — etc. For a free competitive estimate, call 595 8323. Terms.

Garden City Landscaping
Free Estimate
Stone walls, fireplaces, all types of slate work, new lawns our specialty. For a complete landscaping service phone 595-2622.

ROTOVATING AND FRONT END loader work professionally done at a reasonable price, 652-2881, 652-5753.

JACO LANDSCAPING
21 years experience. Reasonable prices. Free estimates. 479-8111.

MARLEE GARDENS LTD.
Landscaping, new lawns, lawn and garden renewal. Free estimates, reasonable rates. Call 652-3705.

HARVEY'S LANDSCAPING AND Garden Service. Experienced Chinese gardener and landscaper. Fong 479-7078, 384-8621.

SAANICH LANDSCAPING
Complete landscaping, stonework, waterfalls, lawns; fireplaces special price. 479-6490.

Masonry

JACO STONEMASONS
Rockwork and brickwork. Our work is to satisfy the customer. It is fully warranteed. Our masons have 25 years experience in rock work. Free estimates. 479-8111.

TONY STONEWORK AND MAsonry, concrete driveways, sidewalks. All types of masonry work. Free estimates. Call after 5:30, 383-8533.

J. HANNAH MASONRY, CHIMNEYS and fireplace facings. 477-5822 evenings.

STONE WALLS, PATIOS, BRICKlaying, clean lawns, estimates. 385-2094, 385-8235, Tavares.

FIREPLACES, REPAIRS, BRICK or stone work. Reasonable rates. 656-4829.

Classified – Victoria's Largest Proven Market Place – Where Your Articles Sell Faster! Cost Less to Sell – 386-2121

about tv
bruce lowther

Sunday Highlights

ALL SORTS: Main item today is a new season for Columbo at 8 p.m. on Channel 5 (with another Quincy at 9:30. Others in the "various" category are another Wonder Woman hour, 7 p.m. on 8; Cousteau's whales special, rerun at 8 p.m. on 7, and something called Cheerleaders in place of Tony Randall at 8:30 on 2 and 6.

7:30 p.m.—CBC Superspecial with Canadian singer Murray McLauchlan and numerous guests—2, 6.

7:30—Les Beaux Dimanches: Dimanshowsoir and Le Pere Humilie—3 (26).

• 8:00—The Boston Symphony Orchestra returns with Ozawa leading Ravel's gorgeous Daphnis and Chloe. At 9 p.m., Masterpiece Theatre starts Madame Bovary, with Francesca Annis; at 10, it's either Rubinstein playing Chopin or two unusual candidates, Libertarian Roger MacBride and Communist Gus Hall—9.

CABLE 10—1 p.m., soccer (see sports); 3:00, Rick Hammer and curling; 4:00, Culinary Art with George Wagner; 4:30, Natural Gardening; 5:00, Arts Calendar; 5:30, Visual Aids for the handicapped.

Sunday sports

10:00 a.m.—NFL football, Pittsburgh at Cleveland—3 (26).

10:00—Maybe NFL football, more likely a movie—5.

11:00—NFL, Seattle at Green Bay—7, 12.

11:00—Football, Central Washington at Simon Fraser—13 (21).

• 12:30 noon—National League baseball's final, game two, Cincinnati at Philadelphia—4.

1:00 p.m.—NFL, Oakland at San Diego—5.

1:00—Vancouver's Ethnic League soccer final—10.

1:30—CFL, Toronto at Saskatchewan—2, 6.

4:30—A U.S. tennis event—9.

• 5:00—American League baseball, Yankees at Kansas City—4.

Sunday movies

12:00 noon—Return of the Giant Monsters (1966 Japanese). There's no connection between this and the New York Yankees—11.

• 1:30 p.m.—Wizard of Oz (1939 Judy Garland and friends). What a pleasant surprise!—8.

1:30—Abbot and Costello Meet the Mummy (1955)—11.

2:00—The Appaloosa (1966 Brando stinker)—7.

2:30—A Time to Run (1973 Billy Graham effort)—12.

3:00—Hurricane Smith (1952 Yvonne DeCarloser)—11.

9:00—Help (always popular 1965 Beatles)—4.

• 9:00—The Apprenticeship of Duddy Kravitz (1974 Richler dandy), Richard Dreyfuss. Probably the best Canadian movie ever—13 (21).

9:30—Mrs. Miniver (1942 Greer Garson loves Walter Pidgeon). Immensely popular then but mostly dated now—12.

11:00—Monika (good 1953 Ingmar Bergman), Harriet Anderson. A Swedish movie in French; who says Victoria's not cosmopolitan?—3 (26).

11:30—Sweet November (sour 1968 Sandy Dennis soaper)—5.

11:30—The Losers (mostly dull 1970 war loser, William Smith. Almost anything is better—7.

11:45—Left, Right and Centre (neat 1961 English political comedy), Alastair Sim, Ian Carmichael. Much better—2.

11:45—Juarez (1939 Paul Muni, with Bette Davis et al). History is twisted but the result is interesting—4.

11:50—A Farewell to Arms (bad 1957 Hemingway), Jennifer Jones, Rock Hudson. No, Matilda, not the story of Venus—6.

12:00—With a Song in My Heart (1952 Susan Hayward). Good and popular—8.

12:10 a.m.—El Dorado (1967 John Wayne—7.

1:20—The Happening (unhappy 1967 kidnap-sickie), Anthony Quinn, Faye Dunaway. What's happening, man? This ain't—7.

2:30—Battle Hymn (offkey 1957 Rock Hudson war-is-grand)—8.

2:50—Three Faces of Eve (dandy 1957 Joanne Woodward Oscar-winner). My favorite eve is Christmas, Matilda's is Yves Montand—6.

Sunday radio

5:30 p.m.—NHL hockey, Vancouver at Chicago. For the record, there's no CBC Sunday-radio hockey this season—CJVI (900).

7:00—The Entertainers has a modern Canadian version of Love's Labor's Lost—CBU (690).

Monday highlights

NOTE: Channel 10's regulars will be on holiday today.

9:00 a.m.KVOS follows its usual Canadian holiday practice and has a cartoon special, Oliver Twist and the Artful Dodger—12.

10:00—The Oktoberfest Parade in Kitchener, Ont.—8.

11:00—CFL football, Montreal at Hamilton—2, 3, 6.

1:30 p.m.—More CFL, B.C. at Edmonton—8.

7:00—NFL, San Francisco at Los Angeles—4.

9:00—This week's Tele Selection is a Columbo—3 (26).

9:00—Hollywood TV Theatre will have Alexander Scourby in The Hemingway Play or Andy Griffith in Pirandello's Six Characters in Search of An Author. If it's Pirandello, consider this has a black dot in front—9.

9:30—The Country Music Association awards—7.

Monday movies

1:00 p.m.—Two for the Seesaw (disappointing 1962 modern" romance), Shirley MacLaine, Robert Mitchum. It teeters, then totters—11.

2:00—Jack and the Beanstalk (1952 Abbot and Costello)—13 (21).

3:00—Little Princess (1939 Shirley Temple)—5.

• 9:00—Jesus Christ Superstar (1973 Ted Neeley and Co.). Notice the competition—5.

• 9:00—Bonnie and Clyde (1967 Warren Beatty and Faye Dunaway). Violent, biased, history-twisting and still very well done—12.

10:30—Soldier of Fortune (unfortunate 1953 Clark Gable)—11.

11:30—A McCloud rerun—7, 12.

12:00—Walk East on Beacon (still good 1952 spies, documentary-style), George Murphy, Finlay Currie—2.

12:00—L'Homme Perdu (1969 Sidney Poitier, The Lost Man)—3 (26).

• 12:00—Caine Mutiny (always terrific 1954 navy-trial), Bogart, Jose Ferrer, Fred MacMurray, scads more—6.

12:00—Man Without a Star (so-so 1955 Kirk Douglas western)—8.

1:00 a.m.—Pendulum (only fair 1969 frame suspense), George Peppard, many more. Unnecessarily nasty—7.

2:00—Goodbye Again (soggy 1961 Ingrid Bergman soaper). What do they mean, again?—8.

2:40—A Town Called Hell (1972 rebels violence), Telly Savalas, Robert Shaw, Stella Stevens. I say it's late and I say the heck with it—6.

Monday radio

1:30 p.m.—CFL football, B.C. at Edmonton—C-FAX (1070).

9:00—CBC Monday Evening has recollections from the Victorian Era, Elizabethan music and novelist Julian Symons—CBU-FM (105.7).

Tuesday highlights

9:30 a.m.—CBC schools broadcasts start a new season with Hamlet by the National Theatre School of Canada—2, 6.

• 12:00 noon—The opening of Parliament—2, 6.

• 12:00—National League baseball final, game three, Philadelphia at Cincinnati—4.

4:30 p.m.—Butterflies, a musical fantasy—2.

• 5:00—American League baseball, Kansas City at New York—4.

8:00—Picadilly Circus could have a real winner in the troubled-man drama Plantiffs and Defendants, starring Alan Bates—9.

9:00—The Practice is finally due—8.

10:00—Mrs. Gandhi gives her side—9.

11:00—The Denver Symphony Orchestra and Wagner's Die Meistersinger overture, in rehearsal and performance—9.

CABLE 10—7 p.m., Music Victoria; 7:30, the Victoria Symphony Orchestra opening; 8:00, George Wagner and Culinary Art; 8:30, a look at the Gasmizer for the car; 9:00, Tuesday at Nine.

Tuesday movies

1:00 p.m.—Hey, I'm Alive (quite good 1974 marooned drama). Sally Struthers is good in this "true story and Edward Asner is fantastic—8.

1:00—People Will Talk (okay 1951 Cary Grant comedy)—11.

2:00—Glory (unglorious 1956 horse epic), Margaret O'Brien—13 (21).

2:30—Fureur des Apaches (1964 Audie Murphy)—3 (26).

3:00—Last Train from Gun Hill (bearable 1959 vengeance western), Kirk Douglas, Anthony Quinn—5.

8:00—The Train (good-bad 1965 war tragedy), Burt Lancaster, Paul Scofield, Jeanne Moreau. The thought is good, the execution bad—4.

9:30—If It's Tuesday, This Must Be Belgium (passable 1969 tourists thing), Suzanne Pleshette, Ian McShane, numerous others—12.

• 10:30—Roman Holiday (1953 Audrey Hepburn loves Gregory Peck). So it's soap; so what's the matter with good soap?—11.

11:30—Only with Married Men (flat 1974 fluff), Michelle Lee, David Birney. A far cry from Serpico—4.

11:30—Kojak in rerun form, followed around 12:30 by Wheeler and Murdock (1972 Seattle-set private-eyes pilot), Jack Warden—7, 12.

12:00—The General Died at Dawn (cornball 1939 antique, much fun), Gary Cooper and lovely Akim Tamiroff—2.

12:00—Cran d-Arret (1969 French-Italian doctor effort)—3 (26).

• 12:00—Zulu (absolutely tremendous 1964 Africa action-tragedy), Stanley Baker, Michael Caine, Nigel Green, James Booth. A must—6.

12:00—Hustling (poorish 1975 prostitution drama), Lee Remick—8.

1:30 a.m.—Five-Finger Exercise (badly-done 1962 nasty-family thing), Rosalind Russell, Jack Hawkins, Max Schell. The fingers will wind up holding the nose—7.

2:00—Curse of Bigfoot (1972). You don't ask, I won't explain—8.

2:45—Cast a Long Shadow (1959 Audie Murphy). And whether you read this Sunday, Monday, Tuesday or never, may you have a good holiday—6.

Tuesday radio

8:00 p.m.—CBC Tuesday Night: On the Rim of the Curve, a play about the vanished native Indians of Newfoundland—CBU (690).

• — Recommended.

36 BUSINESS SERVICES and DIRECTORY

Masonry

CLARKSTON MASONRY FOR chimneys, fireplaces and facings. 642-3906 and 642-5161.

CHIMNEY NEED REPAIRING? Phone 383-7084.

Miscellaneous Service

DIAL-A-BOTTLE
Your party needs delivered promptly. Empties picked-up with your order.
386-8797

JOHN PARKES, 479-8363. OIL burner service, domestic furnaces, mobile homes, oil stoves, heaters. Gov't. certified. 21 years' experience. Anti-inflation rates.

1 TON TRUCK. CLEANUPS, chain saw work. What can we do for you? 592-3294.

Moving

DRUM CARTAGE
Moving and storage. House and apartment moving, pickup and deliveries. Professional men at competitive prices. Month-end appointments available to the last minute, 383-9861.

TROJAN MOVERS
Local moving, careful handling, $20 per hour, Monday through Friday, $22 on weekends. O.O.P. special rates. 20' van and two men. Fully insured. Compare! Phone 385-7421.

MAN WITH ½-TON TRUCK, available for small moving jobs and pickup and delivery. $8 an hour 1 man, $11 an hour 2 men, 382-5275 after 2 p.m.

MEL'S MOVERS
Local deliveries and household moves, $10, $15 and $20 per hour. A division of Mel's Bargains (used furniture) 384-2523.

INEXPENSIVE, AND CAREFUL. Large or small moves anytime. Wave Ltd. 595-1558, 383-5211 anytime.

COMERFORD BROTHERS MOVing, professional service at $20 per hour. Call Bill, 386-0293 or Bob 383-1078.

½-TON AND ONE OR TWO MEN, Appliances, furniture, whole households. Low rates. Eugene, 383-3528.

Painters and Decorators

CLARK AND PATTISON PAINTING CONTRACTORS LTD.
Brush or spray. Paperhangers. Texture and vinyl work. Will do all or part of any job and anthes steel scaffolding. Rentals of all painters equipment. Terms if desired. Phone 384-0443 or 384-8831.

DOWSON PAINTING CONTRACTORS 385-6042
Residential, commercial. Ames Topline Paint. Home answering service. Work guaranteed.

INTERIOR-EXTERIOR PAINTing, brush, roller or spray. Excellent job guaranteed. Exceptionally low rate. 384-6465.

PAINTING AND DECORATING, reasonable rates, satisfaction guaranteed. Terms. 595-4905, 479-2473.

QUALITY INTERIOR PAINTING at reasonable rate, by experienced tradesman. 477-8276. Prompt attention.

PAINTING AND WALL COVERings, twenty years experience, for estimate phone 382-4989.

36 BUSINESS SERVICES and DIRECTORY

Painters and Decorators

ISLAND DECORATORS
Painters Paperhangers
Spray Painters
Plaster Repairs
Convenient Time Payments
383-9059 Eves. 382-1479

BROTHERS PAINTING AND DECORATING
Free appraisals, cost consultant. All types of painting. All types of repairs. Commercial, farm, residential. Lowest rates. Terms. Work guaranteed. 383-8112.

BMB PAINTING AND ROOFING Ltd. Free estimates, reasonable rates. 479-4547.

I. CRIGHTON, PAINTING AND decorating. Free estimates, 20 years' experience, 383-0639.

INTERIOR-EXTERIOR. REASONable rates. Free estimates. Call anytime, 598-2140.

Plasterers

FRED BLANCHARD AND SONS Ltd. Lathing, plastering and stucco work, repairs. Phone 386-7421 and eves. 656-4211.

STUCCO, PLASTER, AND REpairs. Reasonable. A. Cunningham. 477-0231.

COLEMAN PLASTERING LTD. Lath, Plaster and Stucco. 598-3433.

Plumbing and Heating

LICENSED PLUMBER WILL DO renovations and new installations. Quick and reliable service at low cost. 382-1653.

Roofing and Siding

PARKER JOHNSTON LTD.
1855 BLANSHARD. 382-9181
"Roofing Victoria Since 1935"

H AND R ROOFING
Cedar Shakes, Free estimates. Call 656-3264.

TIP-TOE ROOFING, SHAKES and shingles. For free estimate phone 382-5954, after 5 p.m.

Tailors

SORENSENS TAILORS
Ladies tailoring, dressmaking and alterations. 2228 Oak Bay Ave. 595-2115.
1826 Oak Bay Ave. 598-4131

OAK BAY TAILORS
Tailoring, alterations ladies and men Quality leather alterations.

Tree Service

TREE SERVICE
Professional arborists at your service. Consultations and estimates without charge.
CEDARDALE TREE SERVICE
385-9931

MOUNT VIEW TREE SERVICE
Everything in trees.
Big or small we do them all. 479-3873.

TREES TOPPED, LIMBED Felled. Land clearing. Insured. Free estimates. 384-8877.

DANGER TREES FELLED AND removed, free estimates. 384-7983 or 382-3390.

TREES FELLED, PRUNED OR topped. Reasonable rates. Prompt service. Insured. 642-5045 anytime.

Welding

ARC WELDING, TRAILER hitches, truck racks and other small jobs, $10 per hour. 384-1445 or 477-5408.

38 TRAVEL

—DISNEYLAND—
Direct from Victoria
By Plane — Dec. 22
By Bus — Dec. 20
Phone for Free Brochure
2620 QUADRA
382-4271
ALL-FUN HOLIDAYS!

FLY TO
LAS VEGAS
$168 return from Victoria
Three days—Two nights.
Hotel of your choice plus
'76 Action Packs, from
$27.80 per person sharing.
WHITTOME'S TRAVEL
1111 BLANSHARD ST.
388-4271

Make the NEVADA CONNECTION
Fly PWA-Hughes Airwest
TO RENO
— any day of the week —
$123 return (tax included).
BIG FUN FLIGHT PACKAGE
includes choice of hotel —
only $35.50 p-p sharing 2 nights
WHITTOME'S TRAVEL
1111 BLANSHARD ST.
388-4271

MAUI CONDOMINIUM FOR rent. Deluxe 2 bedroom, 2 bath suite in the Island Sands on Maalaea Bay, available January 16th to 31st and July 1st to 15th, 1977. Sleeps six. Call 592-3536 weekends or after 6 p.m. weekdays.

HAWAII, BEAUTIFUL OCEAN front north of Lahaina. Reasonable weekly rates. Brochure available. Mahina Surf, R.R. 1, Box 100C, Lahaina, Maui, Hawaii 96761.

39 PERSONALS

THE GROUP
1976 Fall Edition
1st — if you are between 35 and 60 years of age.
2nd — if you are unattached.
3rd — if your income allows you to socialize, travel or be interested in sports and education programmes.
4th — if you want standards to make friends with other people of good standards.

This is not a social or membership club, but a group of friends gathering together for the purpose of helping each other and others. We are quite particular in the acceptance of our friends in "THE GROUP" as we want to keep its reputation high and commendable. If you qualify and want to join The Group, please give in writing all particulars about yourself and the reasons why you would like to be our friend. Post Office Box 1502, 1230 Government St. Victoria, B.C.

GENTLEMAN, 6' GOOD LOOKing, dresses well, with means, would like to meet a lady who has excellent taste in clothes, good conversationalist and free to travel to the States in November and Hawaii in February. Age mid 40's or early 50's. A ten-minute meeting is all we need to decide if we wish to start dating to see if we are compatible, or go our separate ways. To protect your confidence we will meet on your terms and at your convenience. Name and phone number or details to Box 509.

SINCE BECOMING A WIDOWER a year ago I have tried and tried to find a suitable woman to assist with the operation of our home and the maintenance of my three schoolage children. That special person has not come forth as yet but I know she is out there somewhere. We have a lot to offer but we do require the best, so please let's hear from you as you are sincerely needed. Reply to Victoria Press, Box 532.

WIDOWER, 63, TOP SHAPE, tall, some means, would like to meet lady in same circumstances. Should be outdoor type, nature lover, boating, hiking, biking, preferably non-smoker, social drinker, fine. Leaving for Arizona in my motorhome. Nov. 15. Write Victoria Press, Box 538.

COVERED TRUCK GOING TO Calgary, Regina and Winnipeg, October 15th, returning November 1st, room for whatever. 652-2835 or 652-2113.

PERSONABLE NICE LOOKING man, 30's, wishes to meet good looking single girl, 20-30's. Companionship, photo if possible. Victoria Press, Box 497.

LADY WISHES TO MEET GENtleman, (over 40) interested in music, chess, travel. Victoria Press, Box 466.

ELAINE FROM ONTARIO, please write P.O. Box 834, Ganges, B.C. — Brian.

WHO CARES IF YOU ARE pregnant? Birthright does. Phone 384-1431.

MARRY LOVE AND MISS YOU very much. G.H.

40 BUSINESS PERSONALS

Discover
BCToday
A reader supported newspaper bringing public affairs news and commentary to subscribers throughout the province.
One years subscription costs $12 to bring you 24 issues of the liveliest news writing in British Columbia.
All available back issues mailed free to new subscribers while supplies last.
Please send cheque to:
B.C. Today
P.O. Box 66
Victoria, B.C.
V8W-3C4.

DIVORCE
You may not have to be separated 3 years to get Divorced!
1. No money down — monthly payments.
2. Includes your lawyer's fees.
3. Your divorce can begin immed.
For further information call:
383-6724
LUXFORD DIVORCE SYSTEMS (1976) INC.
210-620 View St.
Chargex, Mster Charge Welcome
VANCOUVER OFFICE, 687-2835

HYPNOSIS
Stop smoking, lose weight, sleep soundly, master emotions, eliminate nervous tension, break negative habits. Lecture service available. Professional hypnosis by appointment only.
Alpha Centre—595-4022

EAR PIERCING
By registered nurse including a pair of gold plated earrings over surgical grade stainless steel.
MEDOX
388-7388

MEGAVITAMINS
Available at
ESQUIMALT WESTERN DRUG MART
1153 Esquimalt Rd. 388-6451

FRANK MALLORY HYPNOtherapist accepting appointments for habit control, stopping smoking, dieting, relaxation, self hypnosis. 477-1431. Calls accepted, 4:30-6:30 p.m.

DOCUMENTS, MANUSCRIPTS OR what have you expertly typed by legal secretary. Divorce a specialty. Phone 386-9617.

COMPLETE CAR CLEANING. Power polishing, engine painting, interior shampoo and tinting. Call Jerry, 477-1094, 384-1725.

DIVORCE
Victoria Divorce Service Ltd.
386-9617

MICHAEL SECURITY, OPEN for business, licensed and bonded. 598-5523.

FOR A LEVOY CONSULANT. Phone 479-2194.

43 EDUCATION

MACRAME CLASSES BEGIN OCtober 13, 8 weeks, $10. Beginners, Wednesday afternoon. Christmas gift ideas Monday evenings. Register now. Near Oak Bay Village. Mrs. Merle Stewardson, 1447 Hampshire Road. 598-4172.

PROJECT R.E.A.D. SOCIETY
Corrects reading, math and other learning problems. Phone 388-7225 between 9-12:00 and 1-5:00 Mon.-Fri.

42 EDUCATION

TUTORING PROFESSIONAL help by experienced teacher. French, math, new and old methods. 598-2331.

CONVERSATIONAL FRENCH. University certified for oral proficiency. 598-1806.

ART LESSONS, DRAWING, painting or etching. Evenings, 384-3985.

INFLATION BOTHERING YOU? Learn or upgrade Gregg Shorthand. Phone 385-3977.

43 DANCING

DANCING
Baton twirling lessons. Eileen's School of Dancing, 3220 Cedar Hill Community Centre. Residence phone 383-8247.

60 FUEL

ALDER FIREWOOD FOR SALE. Contact 642-3579.

BUSH WOOD FOR SALE BY THE pickup load. Delivered. 478-2747.

DON'T WAIT FOR WINTER, GET your alder delivered now. 642-5970.

CEDAR FIREPLACE AND KINdling wood, $18 per load, 478-3987.

SEASONED FIR AND ALDER for sale, $50 a cord. Call 642-3688.

63 TIMBER

WANTED TIMBER
FELLED, BUCKED or STANDING
Fir, Cedar or Hemlock
TOP PRICES PAID
Ideal Sawmill Ltd. 385-0441

STANDING AND FELLED timber wanted. Free estimates. Phone 384-8877.

65 BUILDING SUPPLIES

SLEGG'S
CASHWAY LUMBER
Offer Low Prices

2x4x92½ studs econo 39c each
(pick out your own)
1x8 fir shiplap, 8', 10', 12' 10c lin. ft.
1x10 Hemlock shiplap, good quality M-R special buy, 150,000 ft. at low price of $145 M
2-4 Econ fir, good lengths, 1784 FBM $90 M
2x10x14' std. and btr. spruce, 10', 12', 14' $169 M
This is a good joist value
2x10x8' utility fir 1.60 pc.
2x3 economy cedar 7c ft.
2x4 mill run cedar S4S 14c ft.
2x4x8' utility cedar S4S 10c ft.
2x4 spruce framing lumber $179 per M
2x4—6' std. btr. 208 pcs. per pkg. $75 per M
Smaller quantities $85 per M
1x2—cedar S4S, low price 5c ft.

PLYWOOD
4x8x⅜ std. sheathing fir 6.10
4x8x½ std. sheathing fir 7.85
4x8x⅝ T and G fir 9.95

Stucco wire 23.50 roll
(ask for quotation on quantity)

FENCING
Good value in fence boards. See these and you will agree.
Widths of 8", 10" 12".
Lengths of 4', 5', 6', 7', 8'.
(Not all lengths in stock).
Only $195 per M.
(This is the equivalent of 13c ft. for 1x8).

4x4 S4S cedar posts 6'—No. 1 2.56 ea.
6'—utility 1.89 ea.

Yellow cedar channel siding. Only 2000 F.B.M. left at $375 per M.
x10 bevel cedar siding 36c ft.

Compost boxes, special price, get one for only 9.95

Low Prices for Home Builders
2 YARDS
1496 Admirals Road
388-9975
Sidney
9764 Fifth St.
656-1125

CASHWAY LUMBER

IMPERIAL
BUILDING MATERIALS LTD.
The Builders Supply House

RANGE HOODS
BY MIAMI CAREY
"SCRATCH AND DENT"
HALF PRICE SALE
ALL COLOURS—ducted or ductless 30"

OLDE INN BRICK—English used 8 sq. ft.—$5.95 ctn. Adds warmth and beauty to any room

Domtar quality CEILING TILES Special introductory offer on the new 32 sq. ft. ctn. 12 x 12 "STIPPLE" ceiling tile. $6.99 ctn.
Also available 64 sq. ft. ctn. 12 x 12, 16 x 16 white valvatex $12.99 ctn.

PRE-FINISHED PANELS. Hundreds of sheets at special warehouse prices. eg. Beautiful LAMINA series in Pecan Rosewood Beech or Oak $5.93 sheet.

BUY WHERE THE BUILDER BUYS FOR LESS
2955 DOUGLAS ST.
386-1401
STORE HOURS
Mon. - Fri., 8 - 5, Sat., 8 - 12
Member of Victoria HUDAC

MOORE WHITTINGTON LUMBER LTD.
MW
2614 BRIDGE ST.
[illegible]

DOORS
Victoria's door headquarters.
All types — entrance, pre-hung, pocket door frames.
Utility Grade Door Jambs and Hemlock and Fir
$4.00-$5.00-$6.00
Arborite
Clean-out Prices
$9.83 sheet
Victoria's only complete:
SASH, DOOR and MILLWORK MANUFACTURING PLANT.

Cubbon on Cook
12x12 ceiling tiles, 64 s.f. $12.49
Cellfibre installed R7, 100 s.f. 7.40
4x8— gyproc 2.59
2x4—92¼ econo studs, 25 pcs. 11.95
18" Bi-fold slabs 1.99
4x8—¾ sanded deg fir ply 10.99
30x80 Prehung mah door 18.99
Little barn pre-made 8x10 349.00
1720 Cook Chargex Ph. 384-8181

METAL WINDOWS, 25 PER cent off. Special sizes, double and single glass. Alcan Building Products, 6680 Mirah Rd. Phone 652-3901 (Mike).

8X7 SWING-UP BARRY STEEL garage door, $50. Phone 656-6273 after 5.

65 BUILDING SUPPLIES

STEWART & HUDSON
Half Price Sale

MACTAC
Reg. $1.19 yd.
Now 58c yd.
2'x4'
K LUX PANELS
Reg. $6.96
Now $3.47 ea.

CUPBOARD and DOOR RAISED APPLIQUE PANELS
Reg. $1.49 ea.
Now 74c ea.

RESURFO SPACHTLING PASTE
Reg. $7.30 per gal.
Now $3.64 per gal.

RESURFO PATCHING PASTE
Reg. $2.50 per qt.
Now $1.24 per qt.

4 lb.
WATER PUTTY
Reg. $2.30 pkg.
Now $1.14 pkg.

5 lb.
RESURFO PATCHING COMPOUND
Reg. $2.30 pkg.
Now $1.14 pkg.

MAGNETIC CUPBOARD DOOR CATCHES
Reg. 35c ea.
Now 17c ea.

1"x1¼"
BLONDE IVORY PANELLING NAILS
Reg. 88c per 8 oz. pkg.
Now 44c

Shop early — All items on this sale limited to stock only!

Chargex—Master Charge
Budget Accounts
Open Mon.-Sat: 7:30-5:30
STEWART and HUDSON LTD.
400 Gorge Rd. E. 386-3211

Home Lumber

LUMBER SPECIAL
Price per 1000 FBM
2x4—6' 2 BTR. Fir $ 80
2x4—7' 2 BTR Fir $105
2x4—8' 2 BTR Fir $175
2x4 Std. BRT. Hem $169
2x4 Std+BTR Fir $189
1x10 M-R Shiplap Hem $149
2x4—6' 2 BTR. Hem $ 75
2x4—8' 2 BTR Hem Studs $155

FIR PLYWOOD
4x8—⅝ Std. T-G $9.95
4x8—⅜ Uns. D $4.91
4x8—5-16 unsnd. $4.35
4x8— ¼ sanded D $5.50
4x8—⅜ sanded D $6.30
4x8—¾ sanded D $10.50

GYPROC SPECIAL
Price per 1000
½" Gyproc $ 89.00
½" Firestop $ 99.00
⅝" Firestop $115.00

INSULATION
Price per 1000
R7x2½" Fiberglas $ 72
R12x3½" Fiberglas $120
R20x6" Fiberglas $205

STUCCO WIRE
16—16" $ 23.50

NAILS
2¼ plus 3¼ CW. $ 13.95

ASHPHALT SHINGLE
210 Wt. Self Seal $21.95

SPECIAL QUANTITY DISCOUNTS ON VOLUME ORDERS

DELIVERIES Made ANYWHERE on VANCOUVER ISLAND. Before you buy COMPARE OUR PRICES. For QUALITY SERVICE and GUARANTEED SAVINGS, phone:
HOME LUMBER and BUILDING SUPPLY
470 ARDERSIER RD.
386-3374 — 385-8711

CAN WEST
Building Materials
744 Meaford Rd.
(Off Station Rd.) 478-5509
Lumber, plywoods, finishing materials, gyproc, insulation, Olympic stains at competitive prices. Serving the Western community Monday thru Saturday.

VALLEY SHAKES
Grade A, 18" re-saw shakes and straight split shakes. Also 18" tapers. Phone 749-3243.

QUALITY 24" HAND-SPLIT TApered shakes. 478-2740.

70 MUSICAL INSTRUMENTS

New Fender Artist pedal steel guitar, 3 pedals, 4 knee levers, $1495; New VT amp with sustain reverb and phase Celestion speakers, $690; Roland jet phaser pedals, reg. $119.95. Special $99.95; quality Ukuleles $12.50.
SOFT SOUNDS
2031 Oak Bay Ave. 598-1524

FENDER RHODES, STAGE 73 Electric Piano, $750; Ampeg VT212 amp w-reverb, $450; Muton Phase shifter, $85. All in A-1 condition. Phone 382-5384.

WANTED
Small piano by private party. 598-1438

COLLECTORS HAGSTROM 8-string bass guitar, amp head, microphone, practice amplifier. 386-7285.

OLD GIBSON, WASHBURN Acoustic 1960 Gretch Tennessean, amp and more. 743-5096 Cobble Hill.

YAMAKI 12-STRING GUITAR and hardshell case, excellent condition, $200. National 5-string banjo, $100. 592-7435.

SAXAPHONE, E FLAT ALTO, Cleveland — King as new, must be seen to be appreciated. $375. 598-5367.

MARTIN D18 WITH CASE, 6 years old, good condition. Call Chris, 386-1536.

HEINTZMAN UPRIGHT GRAND piano, excellent condition. $950. 385-4121 or 479-1834.

LESLIE ORGAN SPEAKER, model 120, with adaptor kit, $250. 592-6919.

WEBER PIANO AND BENCH, good condition, $600. Phone 477-1614.

WANTED: SMALL UPRIGHT piano in good conditon. Call 388-4936.

PIANO NEVER USED, SPECIAL action, must be seen to be appreciated. No dealers. 598-3012.

YAMAHA FG110 GUITAR, EXcellent condition, $80. 384-0971.

OLDS SLIDE TROMBONE WITH case, in good condition. 658-5016.

PIANO TUNER — CRAFTSMAN, Norman Duckworth, 595-5251.

70 MUSICAL INSTRUMENTS

USED PIANO CLEARANCE
Many makes of uprights to choose from. Reconditioned in our shop. Many upright grands. Priced to clear from $695.
Downtown 612 Fort
Scott PIANO & ORGAN

RESERVE A RENTAL NOW
DON'T WAIT for the RUSH — your best selection of school band instruments is now. We offer a great selection of new and near new instruments on rent with purchase option or equity lease plans. REASONABLE RATES TOO! TRY US — We're your school band HEADQUARTERS on the Island.
PAMUS
MUSICAL INSTRUMENTS
"Where Good Music Begins"
1108 Blanshard St. 386-8475

HAMMOND ORGAN STUDIO
Do you want a reasonably priced organ? We have 2 small Hammond Spinets. Both priced at $895
Delivered with bench and books
Also a Piper demo, complete with cassette, etc. at $1195
We are in the McLaren Centre across Douglas from Woolco
388-9177

YOUR CHOICE
NEW ORGANS, from $889.00
or
NEW PIANOS, From $1088.00
CASCADE
ORGAN AND PIANO WAREHOUSE SALES
Volume buying and low overhead means lowest prices to you.
WHSE, No. 2-370 GORGE RD. E. above-behind McDonalds Supply
383-8711

Conn "Prelude" organ. Current model. Used just 6 mos. $1995
See Reg. Stone at
SOUND OF MUSIC PIANO AND ORGAN CENTRE
1517 Quadra 383-0239

RENTALS
Large stock of guitars and amps from $6 daily
SPECIAL weekend or monthly rates
NELSON'S Music Centre
1315 GOVT. 385-9728

EATON'S
Specialist in
HAMMOND ORGANS
for over 20 years
4 Teachers Available
Use Your Eaton Account
Main Floor Eaton's
Home Furnishings Building

BERNIE PORTER MUSIC LTD.
382-9542
PROFESSIONAL INSTRUCTION
RENTALS
REPAIRS
BAND BOOKS
MUSIC STANDS, ETC.
ENROLL — TODAY
725 Caledonia — near the Bay
Drive-in — Park Free

Traynor Clearance
25% OFF
All Traynor equipment in stock
HALL-FAIRFIELD
"Doorway to YOUR world of MUSIC"
728 Fort St. 385-3307

RENT TO OWN
PIANOS AND ORGANS
GLEESON MUSIC CITY
829 Broughton
(near Royal Theatre)
Parking at Rear — 388-9632

BLACK 9-PIECE SET OF drums, $300. 386-0755.

PIANO, $1,000. PHONE 12 NOON-2 p.m., 592-9049.

VIOLIN FOR SALE, GOOD CONdition. Phone 479-4865.

ELECTRIC GUITAR AND CASE, $40. 598-3267.

GIBSON LES PAUL, $550
382-4361

SPEAKER BOXES, FOUR 12'S and horn. 592-1583.

FOR SALE: 50 WATT MARshall, $325. Phone 595-7423 after 6.

71 MUSIC TEACHERS

DON'T WAIT
Enroll now for professional teaching on
PIANO — ORGAN
GUITAR — BANJO
BASS GUITAR — MANDOLIN
UKELELE
PICCOLO — FLUTE
CLARINET — SAX
HALL-FAIRFIELD
"Doorway to YOUR world of MUSIC
728 Fort St. 385-3307

a "professional" CAN MAKE "ANY" ORGAN SOUND WONDERFUL BUT —
a "beginner" SOUNDS GREAT ON
a "baldwin"
WITH PRIVATE LESSONS FOR YOUR CONTINUED PROGRESS.
Bernie Porter Music
725 CALEDONIA 382-9542
"DOWNTOWN — NEAR THE BAY"

MUSIC FUN
AT
Scott Piano & Organ
—class and private organ or piano
—qualified teachers at every level
—learn to improvise
—music makers for pre-schoolers
386-2434

EXPERIENCED TRUMPET teacher, UVic student, giving beginner trumpet lessons. 477-5453.

71 MUSIC TEACHERS

KAWAI ORGAN
CRASH COURSE
LAST CHANCE TO REGISTER, CLASSES STARTING FRIDAY EVENING, OCT. 15.
Kawai Keyboard Studios will put a famous quality Kawai organ in your home for 1 full month, supply the course, music and you will receive 5 one hour lessons in our teaching studios — all for $55. After 1 month of lessons and the organ in your own home, you can decide to stop or continue. Should you continue it is nice to know that the $55 can be applied to the purchase.
ENROLL NOW
For further information call John Wright at 386-3912 or see us at 3261 Douglas St.
KAWAI KEYBOARD STUDIOS

77 MOTORCYCLES

USED BIKES
Your Choice
$499
74 YAMAHA MX100
73 HONDA 125 Road
72 YAMAHA 125 Road
73 HONDA 250 Trail
74 YAMAHA 360 Trail
72 GREEVES 175 Trail
70 YAMAHA 175 Trail
NEW HONDA MR50
MINI's
$449
NEW YAMAHA
DT 400
$1399
MULLINS MARINE
SALES LTD.
382-1928 382-4518
925 Yates St. DL-00365A

USED BIKES
76 KZ 900 $2,599
75 CB 750 F $2,299
75 T 500 $1,199
72 T 500 $ 899
73 GT 250 $ 599
72 XS 650 $1,099
71 R 60-5 $1,999
FREDERICK MOTORS
616 Queens 383-0823
D.L. 00834A

1977 SUZUKI
100cc COMMUTER BIKES
$599
1976 SUZUKI
100cc TRAIL BIKES
$699
1977 SUZUKI
RM 100
$999
COLWOOD HONDA
Div. Mullins Marine
2781 Millstream 478-8831
Left off Hwy. at
Western Speedway. D.L. 00366A

NORTHWEST
German Auto. Ltd.
Moto Guzzi 850T $2895
Moto Guzzi 1000GL $4595
76 Yamaha 750 Triple $2595
Can Am 250TNT $1595
Can Am 175 O-R $1520
Can Am 250MX-2 $1595
Can Am 125MX-2 $1395
Yamaha 175 Enduro $ 695
Puch Mopeds $ 465
Roadrunner trailers $ 495
628 Alpha St. 386-8848
DL01156A

1977
Harley Davidsons
Here Now at
BROOKLANDS MOTORCYCLES
939 Fort St. 383-5926
DL 1371

BIG BORE KITS
and HI-Performance cams for
at
POWERTOWN M.C.
384-1249 D.L.00169A 614 Grenville

HARLEY
75 FXE 1200, 4500 miles. Excellent. 386-9087.

1975 CAN-AM 250 MX, 5 RACES, only $750 or trade for trail bike, excellent condition, 477-5320 after 6 p.m.

MUST SELL
1973 175cc Honda street twin. 2900 miles. Electric start. Like new condition. $500 or offers. 656-2364.

SIDI MOTORCYCLE BOOTS, EXcellent condition, and TrialsMaster outfit. 479-2945.

'71 650 YAMAHA, GOOD SHAPE, city tested, lots of new parts. $800 or best offer. 386-9554.

'74 250 HONDA ELSINORE, EXcellent condition, 2,000 miles. $850. 477-8101.

1973 SUZUKI 500, 7,800 MILES, saddle bags, screen, rack, helmets, etc. Offers. 479-9539.

1974 CR-125, EXCELLENT CONDItion. Must sell — buying car. $600. 478-4581 after 4 p.m.

'72 SUZUKI 350, EXCELLENT condition, low-bars, non-stock, offers to $500. 386-7308 after 5.

73 SUZUKI 500, 9,000 MILES, $850 or best offer. After 5 p.m. 1503 Hillside.

1974 YAMAHA TY250 EXcellent condition, many extras. $950. 658-5458.

1967 NORTON ATLAS, GOOD condition, needs some work, offers. Phone after 6 p.m. 642-5489.

90 CC SUZUKI, BETTER THAN new condition. 478-7531.

KEYSTONE MINI BIKE, VERYgood condition, $150. 479-8583.

1973 175 CC ENDURO, AS NEW. 748-1065, Duncan.

18" MOTORCYCLE TIRE AND tube, 6,000 miles, $8. 478-6947.

WANTED: ENGINE FOR '68 Triumph 250, single. 479-1408.

MUST SELL, '72 YAMAHA 360 Enduro. Runs well. $600. 478-3566.

TRADE OR BEST OFFER TAKES '72 Triumph 650. 477-1178.

'73 YAMAHA 80, TRAIL BIKE, excellent condition. 652-2685.

1976 KAWASAKI KZ750, $2000 firm. 478-4462.

1973 HONDA 750, $1500. PHONE 652-2818.

1976 YAMAHA 650, 700 MILES, extras, immaculate, 595-6641.

'74 KAWASKI 750, MINT CONDItion, $1500. 598-7653.

WANTED: MOTOR 350 HONDA twin. Phone 382-4416. Ask for Paul.

'73 750 TRIUMPH, COMPLETELY rebuilt, $1,450. 652-3315.

1974 YAMAHA 80, EXCELLENT conditon 478-1896.

78 BICYCLES

MAN'S CARLETON 10-SPEED, $100 firm. 595-8684 after 5 p.m.

BOY'S 18½" CCM 5-SPEED. Beautiful condition, $65. 479-5152.

MEN'S 10-SPEED, EXCELLENT condition, $180. 477-3972.

RALEIGH GRAND PRIX, 23" frame. 652-3243.

TANDEM 10-SPEED BICYCLE for sale, $175 or offer. 478-2590.

78 BICYCLES

Russ Hay
On Government

2542 GOVERNMENT ST.
Between Bay and Hillside
The Leading Bike Shop
384-4722
MASTER CHARGE
TRADES WELCOME
CHARGEX
Open 8:30-5:30 Fri. 'til 9
Closed Wed. and Sun.

RALEIGH SALE
RALEIGH 3-speeds Men's and Ladies' Reg. $125 NOW $114.50
RALEIGH 3-speeds 1975 Men's models NOW $99.95
Many other Brands and Models in stock
OAK BAY BICYCLE SHOP
1968 Oak Bay Ave. 598-4111

BUY, SELL, TRADE, REPAIR Deal direct with qualified mechanic, save 50% on labor. Expert buckled wheel. New, used bikes, all sizes, lowest prices. Open 8-8; Sun. 12-5. 384-5514. Reno Industries, 2519 Govt. (Sell used wheels).

BOTTACHIA 10-SPEED, $85. PREmier 10-speed, $65. Boy's 10-speed, $60. 652-2966.

MANS MONASHEE PRO 10 speed, never used, plus extras. 595-0727.

MONSHEE 10-SPEED, EXTRAS, $75; Peugeat, new tires, $75. 652-2966.

GOOD USED 10-SPEED, $60. 592-0789.

80 BOATS and MARINE

OAK BAY
BOAT BROKERAGE

SAIL

17' GRAMPIAN Daysailer, fiberglass, well equipped. $2500.
ALBERG 30, By Whipby Boat Works. Fiberglass, Gray marine. Excellent sail inventory, Cruiser-racer, VHF Sumlog, dinghy, plus much more. Must be seen, please call to view. $27,500.

HELIOUSA

39' MOTORSAILER. Built by Miller and Son, Fife, Scotland. 1½" Teak planking on oak Honduras. Mahogany housework, Gardner diesel, heavy ketch rigged. Very complete inventory including radar, auto. pilot. This vessel is a proven world cruiser. By appointment only, please call.

POWER

22' BELLBOY, as new, Cuddy cabin, 165 Merc. Many extras. Low hours. $11,900.
22' GLASPLY, 165 Merc., FWC, sounder, anchor pak, dinghy, swimgrid. Hurry at $9495.
21' SABRECRAFT cuddy, 155 HP sterndrive, 220 hrs. Very clean. $8795.
24' REINELL command bridge. 188 Merc. Fully equipped. Several to choose from. $9999.
38' MONK design, bridge deck. Built 1957. Sounder, Cummins diesel, Honduras Mahogany planking. Radar, radio, telephone, VHF and much more. Realistic at $45,500. Please call to view.

1327 BEACH DRIVE 598-3393

17½' SPENCERCRAFT, 55 HORSEpower Evinrude, easy loader trailer, sounder, tach. Speedometer, anchor pack, new full canvas top, sleeper seats, etc., $2,000 or offers. 656-2971.

35' ENDURANCE HULL, BALlast installed, sails, engine, and materials included. Must sell this week. Survey materials only, $18,600. First $16,000 takes. 592-9651.

1976 SHORE-LOADER, BOAT trailer, 14' or 15' boats, $475. Also 1976 14' 9" Smokercraft aluminum boat, cost new $975, sell $775 or offers. 385-5335.

28'X10'6" 1964 CHRISCRAFT hardtop, lapstrake, 327 freshwater cooled, 2 bunks, toilet, sounder ,CB. Ideal salmon charter. $15,000. 598-1351.

WE'LL TAKE YOUR BOAT AS down payment on new home or lot. Call 386-6191 or 382-9825, W. J. McArthur, Kasapi Construction Ltd.

17 FT. INBOARD GLEN L "AUdeen," hull completed, 354 Cryco V8, and all hardware, over $2500 Invested. $750 or best offer. 656-5740.

21½' STARCRAFT ALUMINUM, Volvo—Penta, bunks, head, stove, dinghy, etc. Boathouse kept. Immaculate. Must sell. $6,000. Phone 746-5762.

32' CANOE COVE SEDAN WITH command bridge, twin f.w.c. Fords, sounder, dinghy, hot and cold water. Canoe Cove Yacht Sales, 656-5711, 656-3915.

30' CABIN CRUISER, 6 CYLINder diesel with extras, offers on $15,900. 595-7772 or 384-2316 evenings.

18' PETERBOURGH BOAT, 50 HP Johnston, 2100-lb. trailer. $895. 15' boat, tilt trailer, 20 HP Mercury, $695. 477-8035.

RANGER 26', EXCELLENT CONdition, main, jib, Genoa, Spinnaker, $18,300. To view 652-1994 after 6 p.m. weekdays.

GULF ISLAND 29' F-G SLOOP. 6 sails, new diesel, many extras, $25,700. McCartney, 387-5975 or home 477-1783.

26' HAIDA FLUSH DECK MKII, partially completed. Inboard engine installed and sails, $9,000. After 5 p.m., 652-3392.

CROWN 28 SLOOP, FULLY equipped, excellent condtion. Atomic 4 inboard engine. $22,500. Phoner 592-3620.

THE ACES® ON BRIDGE

by IRA G. CORN JR.
TEAM CAPTAIN

"There is no praise to beat the sort that you put in your pocket." -- Moliere

And if one makes a slam by taking a needed finesse, one can get that rosy feeling. However, if the finesse doesn't work and one can force the opponents to do the finessing for him -- well now, that's some praise worth talking about. Examine today's elusive slam to see what I mean.

NORTH 10/8-A
♠ A
♥ K J 9 6 4 2
♦ A Q 2
♣ 7 4 3

WEST
♠ K Q 8 7 5 2
♥ 3
♦ 9 6
♣ Q J 10 9

EAST
♠ 10 6 4
♥ 8
♦ K J 10 8 7
♣ 8 6 5 2

SOUTH
♠ J 9 3
♥ A Q 10 7 5
♦ 5 4 3
♣ A K

Vulnerable: North-South, Dealer: South, The bidding:

South	West	North	East
1♥	2♠	3♠	Pass
4♥	Pass	4 NT	Pass
5♥	Pass	6♥	All pass

Opening lead: King of spades.

North was a bit pushy in reaching for the heart slam. However, his first rate controls and excellent trumps put South to the ultimate test. Could he find a way to make the opponents take a finesse for him?

Routine play of the slam would label North an overbidder (or South an underplayer, as the case might be). Declarer would win the spade ace and draw trumps and then bank all on a winning diamond finesse. No luck there; East would eventually score two diamonds and the slam would become another lost venture.

To make the hand, declarer must play carefully and hope for the best while still retaining his options for a possible diamond finesse.

The spade ace is taken in dummy and a trump is led to declarer's ace. The ace and king of clubs are cashed and the spade jack is led to force West to cover. Dummy ruffs and dummy's last club is ruffed by declarer. Now the nine of spades is led and when West doesn't cover, dummy merely discards a low diamond and East is on lead.

Both declarer and dummy are out of the black suits and East is in an impossible position. If he leads a diamond, declarer gets an obvious free finesse. And if he leads a club, declarer enjoys a ruff and discard and there is no need to take the diamond finesse.

What if West had held the spade 10 instead of East? Then declarer would have had to try the diamond finesse for down one. But why not take an extra shot at making the slam when the extra care costs exactly nothing?

Bid With Corn

South holds:

10/8-B
♠ J 9 3
♥ A Q 10 7 5
♦ 5 4 3
♣ A K

South	North
1♥	3♥
?	

Answer: Four hearts. South has little interest in slam with his minimum so the four club cue bid (inviting slam) would be an overbid. If North makes a slam try after the four heart rebid, South can offer the fullest cooperation.

80 BOATS and MARINE

GOLDSTREAM MARINE!

EVINRUDE Outboards
ROADRUNNER Trailers
K and C Thermoglass
HOURSTON Glasscraft
LUND BOATS
VOLVO — OMC
MERCRUISER Sterndrives

GOLDSTREAM
MARINE LTD.
2994 Jacklin Rd. 478-8391
And
NOW OPEN AT SIDNEY
CAMPION and HOURSTON
BOATS
NOW ON DISPLAY
2266 HARBOUR RD.
656-7121

USED OUTBOARD MOTORS
76 VOLVO 20 hp Longshaft $895
75 EVINRUDE 20 hp Long or std. $695
73 EVINRUDE 6 hp Long or std $395
73 EVINRUDE 18 hp std shaft $495
ALL BAY MARINA
2238 Harbour Rd., Sidney
Closed Mondays 656-3167

FOR SAFETY SAKE
Radios — CB — VHF — SSB Sounders — Flasher — Chart, Sales — Service and installation. Ball and Shemilt Electronics Ltd. 1 West Burnside Rd. 386-9414.

25' FAIRLINER EXPRESS cruiser, sleeps 4, standup head, full galley, 225 h.p. Gray Marine V-8, CB radio, depth meter, Sportyak dinghy. $9,000. Phone 382-9505 after 6 p.m.

1975 25' BAYLINER. GALLEY, enclosed head, dinghy, sounder, stereo, T.V. dual batteries, anchor package, sleeps 4. Low hours First reasonable offer takes 384-8202

SACRIFICE
1974 24' Reinell, 188 inboard-outboard Mercruiser, F.W. cooled, 2-way fridge, anchor winch, step finder, low hours, many extras. Offers on $10,500. Call 479-7928.

20' SLOOP, GOOD CONDITION, Fibreglass over plywood, 6 keel, Dacron sails, sleeps 4, 6 h.p. outboard, $2,800. Phone 743-5220.

1976 DODGE ¾-TON CAMPER special, 3,000 miles, retail $7865, will trade for boat of equal value. 386-8115 or 384-8174. Ask for Bud.

26 FT. THUNDERBIRD SLOOP, equipped for racing and cruising. Includes five sails and dinghy. $7500. 479-7554.

28 FT. COMBINATION TROLLER and cod boat, "B" licence—till 1981. $6500 or take small car for part payment. 246-9177.

FIBREFORM 24', 1970, 225 V-8, I-O, in good shape, $5,900 or trade for larger boat. 592-4164 after 3 p.m.

GLASSPLY 19', CUDDY CABIN, E-Z loader trailer, auxiliary motor, many extras, in new condition. $9200. 652-5582.

MUST SELL, 1975 REINELL 20 ft., I-O, sleeps 4, galley, head, FWC, immaculate, asking $9400. 478-8602.

30' TWIN SCREW, FLYING bridge, cedar planked on oak ribs, stripped. Sell all or part or swap for small car. 478-3766.

MUST SELL 23' CUB SLOOP. EXcellent shape, head, stove, sink, sleeps 3, no reasonable offer refused. 743-5816.

SMALL-WHEEL TRAILER, 13' boat, 3½ Viking motor, $350. Older 10-h.p. Johnson and tank, running order, $95. Phone 478-2686.

FAST AND SAFE, 17' K AND C Thermoglass, '74. Calkins trailer, newly rebuilt, 135-h.p. Evinrude, full canvas. $3500. Phone 598-6305.

17' BELL BOY, CUDDY CABIN, 5 h.p. Evinrude with less than 100 hours, complete with tilt-boom trailer. $3,000. 477-3931 after 6 p.m.

16½ FT. CLASSIC WOODEN open boat. Briggs motor, clutch. Perfect fish boat. $900. Trade? 656-5214.

"JAME" 34 FT. CLASSIC CRUISer, rebuilt, C.B., TV, hot water, many extras. Live aboard, $8300. Fisherman's Wharf, Sidney.

1974 NORTHWEST 21 FULLY equipped, two sails. Johnson 9.9, moorage. $6500. 385-6550.

1976 EVINRUDE 20 H.P., NEW condition, $500. After 6 p.m., 478-4510.

BUICK V-6 WITH EXHAUST marine manifolds for sale. 385-5322, leave message.

37' WEST COAST TROLLER, fully equipped, $45,000. 723-2933 after 6 p.m.

FREE BOAT WITH PURCHASE of 1972 50 H.P. Mercury outboard, tanks and controls, $950. 479-4490.

CAL 20, WELL KEPT, VERY clean, 74 Johnson 6, 3 sails. 598-5038. Ask for Phil.

BUSINESS AND PLEASURE 22' B troller, fully founded. 479-6203.

BOAT LTTTERING A SPEcialty. Ken Warner, 652-2007.

36' SLOOP, $4,000 FOR DETAILS. Don Tymusko, 383-1640.

1973 MERCURY OUTBOARD, 65 h.p. $850. 478-3163.

80 BOATS and MARINE

25' Diesel motor sailer (like new) from Finland, fibreglass Lapstrake hull (blue) teak decks. Inside and outside steering. All sails plus Genoa furling, Roller, reefing. Stainless steel rigging. 2 75-amp batteries, switch and cover. 2 bilge pumps. Hot air furnace, stove, refrigerator, compass, sounder, VDO speed mile and tripmeter, V.H.F. radio, and much more. Built by Boat Builders of Finest Craftsmanship. $30,000. Phone 112-390-2792.

VAN ISLE
MARINA

FALL SPECIALS

21' Christcraft, new eng.	$3400
22' Sangster (Dolphin)	$8500
24' Art Craft—beautiful	$7800
27' Owens, very clean	$14,600
37' Full disp cruiser	$17,000
24' Fiberglass sloop, loaded	$10,000
25' classic Folk sailboat	Offers

For information on these and many other sail and power craft, please contact:
VAN ISLE MARINE CO. LTD.
Tsehum Harbour Box 2130
656-1138 Sidney, B.C.

One Man's Castle
Our first Islander 30 kit owner has just taken delivery and he's delighted. Why? Because $7590 gave him the major component kit for one of the most luxurious, 30-footer afloat, a winter project and next season sailing. Phone Rob Scott, days 273-1376, after 6 689-5158 for an appointment to see this kit and then,
COME SAIL WITH US
Blue Water Yachts
739 Elmbridge Way, Richmond

20-FT. SKAGIT F.G. CABIN cruiser, planing hull, F.W.-cooled, 130 H.P. Volvo (1-0)., 270 leg, trim tabs, 30-gal. gas, 15-gal. water, auto, bilge pump, dual batteries, master switch, 20 H.P. Johnon O-B., 5-gal. tank. V-bunk converts to dinette, sink and marine head in cabin. Full canvas on flying bridge, buckets seats, heater, sounder compass, 2 fire extinguishers, lights, carpets, curtains, clean and fast. Moorage paid to April. Asking $5,000. Phone 385-8928.

SIDNEY MARINE

28' CHRIS Sea Skiff	$24,900
26' PORTA Cruiser	$16,400
24' FIBREFORM Baja	$16,900
26' BARTENDER	$ 8,750
25' ALBIN	$19,950
22' ARTCRAFT	$ 5,500
26' RANGER	$16,500
27' UNIFLITE	$21,900
22' BAYLINER SKAGIT	$10,900
18' K and C (1974)	$ 4,750
24' FIBERFORM	$ 9,900
2270 Harbour Rd.	656-5591

SURFER 24
Check and compare the quality. The choice of the experienced and professional boatman. Unbeatable performance at sea.

ALBIN 25

R F C MARINE LTD., SIDNEY
556-5591 2270 Harbour Rd.

BARTENDER, 26' OF SEAGOING, dirty weather, sports fishing boat, built 1972, 215 h.p., fresh water cooled Interceptor, less than 200 hours. Cello-finished marine ply hull, hydraulic steering, all quality fittings, this design was accepted for use by the U.S. Coast Guard on the Columbia River bar. For information phone Ken Mitchell, Sidney Marine Associates, 2270 Harbour Rd., Sidney, 656-5591.

1975 BAYLINER 2250 SKAGIT off shore, only 20 hours on boat, 225-280 inboard outboard Volvo engine, bottom paint, hardtop with full canvas back, galley, enclosed head, Sportyak tender, moorage until March '77. $11,900. 385-6476 after 7, ask for Bruce.

21' BRANDLMAYR CELLO finished, inboard-outboard, stand up head, propane stove, depth sounder, FM stereo tapedeck, swim grids, trailer, engine and out-drive overhauled last year, good condition. $3,500 firm. 652-3648.

BY OWNER
24' Reinell 188 Mercruiser, command bridge. New 1975, low hours, ideal for winter use. EXTRAS. Fresh water cooling, sounder, stand up head, C.B. Radio, fume detector, anchor pak, others. Offers. 388-5907, 386-8533.

1976 BAYLINER — COMMAND BRIDGE
23½', 225 h.p., F.W.C. Volvo, V.H.F.,, C.B., sounder, sniffer, stereo, trim tabs, dinghy, many other extras. Immaculate. 60 hours. $17,500. 658-5764.

'74 BAYLINER 22'6 SKAGIT camper, 165 O.M.C., 235 hours, sink, stove, icebox, marine head, CB radio, sleeps 4, excellent condition. Boathouse kept. $8,900. 478-6127.

GALATEA CLASSIC 40' WOODEN racing yawl, British registered, built in 1931. Teak decks, British Ford diesel engine in midst of restoration. Can be seen this weekend at Canoe Cove, Dock E, shipyard.

1975 FIBERFORM BAJA COMmand bridge 233 Merc. cruiser, trim tabs, swim grid, dinghy, anchor and line, etc. Will consider ¾-ton Ford or camper or smaller boat as part payment. 479-2503.

SHEBA QUEEN II, COMBINAtion gillnet-troller. 29'6" Farrell speed hull. 440 Chrysler. 3 phones, sounder, radar, pilot, anchor winch, 4-ton A licence. $50,000 firm. 642-3298.

IDEAL WESTCOAST FIBERGlass troller, 41'x14', early delivery available to any stage of construction. contact Philbrooks Shipyards Ltd., 2324 Harbour Rd. Sidney 656-1157.

IMMACULATE 24' FIBERFORM, 165 Mercruiser inboard-outboard, fresh water cooled, very low hours, trim tabs, stand-up head, sleeps 6, extras, offers. 658-5358.

26' TOLLYCRAFT
1974 Fly Bridge Cruiser, 225 OMC inboard-outboard, low hours. Fully equipped. $28,500. Fulford Harbour, 653-4514.

MUST SELL 15' RACING SLOOP, completely rebuilt, $1000 new material, sails, etc. Will consider any offer. Call 537-5311 between 4-7:00 p.m. ask for Kevin.

28-FT. DOUBLE ENDER, EXCELlent condition, fully equipped, sleeps 4, rebuilt engine, recent survey, $5500 or best offer, 652-2351.

1966 MERCURY OUTBOARD, needs work, offers. 1975 Seagull outboard, 40 plus, $325 or closest offer, 384-9011.

FOR SALE: FULLY EQUIPPED 40-ft. West Coast Troller. M.V. El-May. Write Frank Chidley Jr., Box 247, Port Alberni, B.C.

32 FT. GAFF-RIGGED SCHOOner, ready for sailing. $15,000. Offers. Must sell. Moving to Alberta. Phone 477-6604 after 6 p.m.

COLUMBIA 22', "ELENTARI", for sale, a complete race-cruise, 4 berths, prime comdition. 598-3556.

14 FT. SKI BOAT, 40 H.P. MERC trailer, all good condition. 477-6224. $1,500. Consider trade for car.

1974 19' FIBREFORM 165 MERcruiser, $6,000 or offers. Phone 382-0565.

WANTED: 15'-18' FIBREGLASS boat with motor. 595-7082 or 384-9694.

36' TROLLER 8 TON A, DIESEL, hydraulics, good condition, $48,000. Phone 746-7918.

17' FIBREGLASS BOAT, NEEDS minor work, with trailer. Asking $500. 382-6785.

8 FT. WHITE SABOT, FULLY rigged, fibreglass bottom, transom, immaculate, $190. 386-1205.

30-FOOT MONK CRUISER, RED cedar on oak, recent survey, $17,000. 479-2976.

22' SEARAY WITH CAULKINS trailer, offers accepted. 479-8739 after 5 p.m.

12' CLINKER BUILT BOAT, $125. 652-3030.

11-TON A—LICENCE
592-1744

12½' AVON INFLATABLE NEW. $1300 or best offer. 478-0777.

SET OF BLUE PRINTS FOR 36' Ketch, $150. 656-4993.

16-FT. FIBREGLASS CANOE, $170. 592-1173.

22' CLASSIC WOOD BOAT WITH Saab diesel. 386-8181.

SACRIFICE 19' DAYCRUISER INboard, $2,995. 479-4490.

80 BOATS and MARINE

CLEARANCE
SALE!!
All trade in Boats
BEST SELECTION
LOWEST PRICES
ON THE ISLAND
New '76 Sangsters
New '76 Larsons
At
Wholesale Prices
BUY NOW
And
SAVE
Bank Financing
Available!
Open 9-6 Daily
12-6 Sundays
2360 Beacon Ave.
Sidney 656-1105
METRO
MARINE

Oak Bay Marine
SALES AND SERICE
1977
GULF ISLANDER
19' CAMPION
—175 OMC I-O
—Stand up camper top
—Easy to operate alone
SPECIAL INTRO PRICE
$11,777
1977 ALERT
17½'
CAMPION
—120 OMC I-O
—Hardtop
—Camper back
—exciting model easy to trailer
SPECIAL INTRO PRICE
$7,998
Southern Vancouver Island's Exclusive Campion Dealer
AT THE MARINA
1327 BEACH DRIE
598-3393

FALL CLEARANCE
Mercury Outboards

115 H.P. Electric L-S	$2,095
85 H.P. Electric L-S	$1,950
50 H.P. Electric L-S	$1,550
40 H.P. Electric L-S	$1,215
20 H.P. Manual-S	$ 860
9.8 H.P. Manual-S	$ 715
9.8 H.P. Manual-L	$ 725
9.8 H.P. Electric-L	$ 845
7.5 H.P. Manual-S	$ 625
7.5 H.P. Manual-L	$ 635
7.5 H.P. Electric-L	$ 765
4.5 H.P. Long	$ 480
4.5 H.P. Standard	$ 470

MULLINS MARINE
SALES LTD.
382-1928 382-4515
925 YATES

PELAGIC
PACIFIC INDUSTRIES (1974) LTD.
A COMPLETE STOCK OF
FIBERGLASS
MATERIALS
NOW LOCATED AT
428 Burnside, Victoria, B.C.
386-1811 or 386-7814

SIDNEY
PROPELLER AND
MARINE POWER
LTD.
Espar hot-water and hot-air heating sales and service. Farymann diesel sales and service and Volvo sales and service. Martec propeller sales. 656-3421.

FALL CLEARANCE
Prices on all remaining MERCURYS in stock at
MULLINS MARINE
SALES LTD.
382-1928 382-4515
925 Yates St.

CENTRAL BOAT
LISTING SERVICE
THE BOAT FINDERS
We have boats from $50 to $75,000, in back yards and in the water. Phone for the type of boat you want and you will be put in touch with the seller. Do your own deal.
383-1640

BOATERS!
See our large display of appliances, plumbing and electrical supplies.
S. J. PEDEN LTD.
2855 Quesnel St. 386-3464

GREW BOATS
ON DISPLAY
OAK BAY MARINE
at the Marina
1327 Beach Dr. 598-3393

SHIPWRIGHT
CARVER
Fully experienced. Will repair, build or finish your wooden boat. Fine interiors. Cabin, deck, hull and spar joinery. Billet heads, trail boards, name plates distinctively carved. 385-3280.

PROP REPAIR SERVICE
New and Used
MARINE ENGINES
CHRYSLER NISSAN DIESELS
HARBOUR MACHINE
31 Erie St. 383-6555

Chrysler Outboards
See us for Sales—Parts—Repairs
KEN PRAISING EQUIPMENT
478-9313 934 Goldstream

25' DANISH FOLKBOAT, FULL sail inventory, many extras, must sell, any reasonable price accepted. 656-6764.

80 BOATS and MARINE

gp
"IT'S THE SERVICE THAT SETS US APART"
NEW
FISHERMAN'S
SPECIALS
15'6" HOURSTON
—55 h.p. Johnson elec.
—1200 Road Runner
—Camper top
—Battery, box, controls, cables.
$4553
1700 BAYLINER
MUTINY
—70 h.p. Johnson
—1550-lb. Road Runner
—Full canvas top
—Battery, box, controls, cables.
$5225
See our selection of
USED BOATS
from
15' to 26'
GIBSON
Powercraft Centre Ltd.
2520 Gov't S. (near Bay)
382-8291

MACE MARINE INC.
453 HEAD ST. 383-3324 (24 HRS.)
FALL CLEARANCE
SALE

GIVEAWAYS
19' REINELL, 55 h.p. Johnson, 9.8 Merc., aux., trailer $4995
16' VANGUARD speedboat, 65 Johnson, trailer $3995
18' CAL GLASS, 120 omc, EZ Loader trailer $4995
17' LONESTAR, 65 Mercury, EZ Loader trailer $4995
17' LONESTAR, motor, trailer $2995
18' AVALON, trailer, motor, any reasonble offer

REDUCED
TO CLEAR
24' FIBERFORM Express, F.W.C., trim tabs, much more $13,900
24' LYMAN Biscayne, 225 Chrysler Inboard, as new. Reduced to $16,900
21' STARCRAFT, 170 Volvo I.O. F.W.C., tandem trailer $9,000
27' WORKBOAT, "C" Lic., 56 h.p. Ford Parsons diesel, F.W.C. Reduced to $5995
30' LIVEABOARD Cruiser, Ford incl. 6, F.W.C., Many, many extras incl. shower, and all cruising gear $18,800

SAIL
2' SLOOP, full headroom, sleeps 4, ready to sail away. Reduced to $9,000
SPENCER 32 $14,900
FRASER, diesel power $19,900

SPECIALIZING IN
LIVE-ABOARD BOATS
OPEN 7 DAYS
(AT WEST BAY MARINA)
IN ESQUIMALT

WE SPECIALIZE IN
MARINE FINANCING

BOSUN'S
YACHT
BROKERAGE

POWER

42' Monk, Clarke Bros. Twin Volvos $58,000
32' Teak Supercraft, twin Perkins $39,000
28' Fibreform twin Mercruisers $31,000
38' Monk Tri-cabin, Caterpillar $62,500
27' Chris-Craft Cavalier, new engine $15,800
45' Monk Tri-cabin, G.M. 671 $67,500
25' Albin 1971—2 cylinder Volvo $18,000
2' Fairliner 225 h.p. Gray, $ 9,000
26'6" Artcraft Command Bridge 1971 $12,000
32' Owens Twin engine $17,500
25' Owens Flagship 110 h.p. $ 9,700

SAIL

32' Offshore sloop, 16 h.p. Volvo $30,000
39' "Fifer" motor sailer. Offshore $59,500
32' Halliday motor sailer $23,000
34'8" Auxiliary Ketch Perkins $18,000
38' Auxiliary Ketch Volva 25 h.p. $33,000

Broker JIM SQUIRE to assist you in your selection. We attend to inspection, financing and documentation. DON OMLID offers marine advice.

Bosun's Marina Ltd.
10775 MacDONALD PARK ROAD
SIDNEY, B.C.
656-5558 Box 2001

NOW
IN STOCK
Now in Stock
TANZER 26
Deluxe 1977 Model with Main and Jib Sails — 10 h.p. Johnson (1977)
$17,897
Bob Whyte Marine
SALES AND SERVICE
Corner Harbour and Resthaven-Sidney
656-6421

WOOD BOATS: 35' ROEDDE class sloop, 5 sails, Gray inboard, $19,900. 45' Ketch, 30' Sloop, 28' Cutter, 26' T'Bird, 23' Cub sloop, 48' and 30 diesel cruisers, 35' displacement cruiser.
FIBERGLASS: 26' Haida, 30' Fortune, 23' Paceship, 21' Vivacity, Cal 20, 19' and 23' fibreforms with trailers, 22' Sangster Dolphin, 20' Sangster o-b with trailer. Call Geoff Simpson, Cove Yachts (1976) Ltd. Maple Bay, R.R. 1, Duncan, 748-136.

SAANICH LUMBER YARD
Has in stock: Oak, Pine, Ash, Teak, Mahogany, Cedar (yellow and red) lumber and veneers. Prices reasonable. 3041 Douglas St., 385-2486.

30' CHRIS CRAFT CONSTELLAtion, twin 230 h.p., hardtop, phone, sounder, sleeps 6, excellent condition. Canoe Cove Yacht Sales, 656-5711, 656-3915.

16 FT. BOAT, NARROW BEAM, cedar strip fibreglass hull, 5 h.p. Wisconson inboard, complete with trailer, $350. 479-8558.

14' GLASSCRAFT BOAT AND convertible top, 30 h.p. electric Johnson, easy-load trailer, $1350. 652-3262.

22' PROFESSIONAL BUILT, Brandlmyer Express diesel. $7,500. 479-6203.

22' SILVERLINE, CUDDY CABIN. 233 Mercruiser, galley and head. 3 months old. Sacrifice! 658-8131.

TRAILER FOR 14' BOAT, $175. 2412 Barbara Place. 652-3195.

80 BOATS and MARINE

HORWOOD MARINE
FALL
SPECIALS!
20' K & C
—170-280 Volvo I-O
—Galley, dinette
—Full swim grid
—Camper canvas
—V berth
—Hardtop
REG. $12,295
SALE $10,495
22' K & C
Command Bridge
—Marine head
—Complete galley
—Full dinette
—188 MerCruiser
—Camper canvas
REG. $16,095
SALE $12,495
19' Glas Ply
V.I.P.
—V berth
—Marine head
—Camper back
—140 MerCruiser I-O
REG. $11,195
SALE $8,999
DEALER FOR
K & C AND
GLAS PLY
HORWOOD MARINE LTD.
823 Pandora 385-1451
9-5 Monday-Saturday
810 ISLAND HIGHWAY
(Across from Farmers' Mkt.)
10 a.m.-Dusk 478-8211

DUNCAN
BOATLAND
FALL
CLEARANCE
OF
REINELL SEA RAY
CALGLASS
Boats
FANTASTIC
FALL SAVINGS

BOATERS
If storage is a problem, give your storage problems to us. Winter dryland storage plus full boat winterizing.
In Victoria
Call GARY at 474-1267
1074 Goldstream Ave.
In Duncan
Call GORD at 746-4158
Island Highway

MERCURY MARINE
ALUMINUM BOAT
SPECIALS
12' THORNES Crusader $429
12' SMOKERCRAFT Zephyr, 3 only $579
14' SMOKERCRAFT Vega, 1 only $779
16' SMOKERCRAFT Vega, 1 only $1059
SPECIALS on
Mercury Outboards
A Boat for Every Budget at
MERCURY
MARINE
385-1457
800 CLOVERDALE

WESTPORT
YACHTS
Our Vancouver Island listings include over fifty power boats and sail boats from 20'-50' and priced from $3500-$159,000. We have Vancouver offices located at the Bayshore Inn and Thunderbird Marina. Somewhere in our organization is the boat for you.
Call us at
WESTPORT MARINA
2075 Tryon Road, Sidney 656-5832

REPOWERING?
Be sure to see us before you repair or repower your sterndrive substantial year end discounts on repairs or repowering at:
OAK BAY MARINE
sales and service
598-3393 1327 Beach

39' OFFSHORE DISPLACEMENT cruiser, Chrysler engine, command bridge. 592-3124.

20' FIBERGLASS RIVER BOAT 1957, 35 h.p. Johnson, $1,000. 642-5038.

OAK BAY BOAT BROKERAGE
At the Marina
1327 Beach Drive 598-3393

83 AIRCRAFT

1973 CESSNA SKYHAWK C-GHCZ Narco nav. 11 com 11-A King digital ADF. 790 hours, T.T., full gyro panel. Phone Mr. Taylor, 388-6431, local 308, private sale.

1964 CESSNA 172 ON REBUILT cap 2,000 floats, new paint. 112-723-6349 for details.

92 SPORTING GOODS

COMPLETE SCUBA OUTFIT, APprox. 20 pieces of equipment for $300. 386-9661 evenings.

ONE PAIR GIRL'S SIZE 9 FIGure skates. $15. Excellent condition. 479-3596.

92 SPORTING GOODS

INTERNATIONAL KNIVES
THE Sharpest Place In Town
JUST ARRIVED
SIOUX WINCHESTER
CENTENNIAL RIFLE

HUNTERS—SHOOTERS
HUSQ 243 Plus 3 X 9, real beauty, $299; Sauer Beretta O X U in GA, $350; Pre-64 Winchester 30-30, mint, $250; Mod 1903 Springfield, mint, $150; Weatherby 300 Magnum, $495; 3 X 9 Scope, Special $19.95

BACK IN STOCK
Lifetime flashlights: 3, 4 5, and 6 cell; 150-lb. pull hunting Crossbows; Randall handmade knives. 8 models.

WANTED!
German and British WWII Daggers

ATTENTION!
14th Annual Gun Show Oct. 16-17th.
574 Yates St. 383-2422

Robinson's
Rifles: Hawkens .50 cal, $270; C-L 30-30 Pump, $120; BRNO 30-06, $275; Browning .308, $230; Marlin 30-30, $140; Weatherby 270 3 x 9, $450; Win. .308 Semi-auto. 4X, $325; Shotguns: Sears 12G Pump, $130; Stevens DBLE 20G, $85; Win 12G auto., $239; Browning auto 12G, $330; Baikal 12G DBLE, $90; Baikal 12G O-V, $275; B.S.A. DBLE 12G, $225. Knives: Buck; Gerber; Browning; Swiss Army; Westmark — The sharpest blades in town.
WE BUY GUNS FOR CASH
USE OUR FREE
LAY-AWAY PLAN
They're Here: Boots-Browning Mountain Vibrams, Ridge Roamers—Leather laces; Dry Wick socks. Treat Your boots with Liquid Silicone.
1307 BROAD 385-3429

PLAY-MOR
RECREATIONS LTD.
DIRECT SALES—
FACTORY TO YOU
Billiard Tables, Shuffleboards Supplies
384-3332 517 Kelvin Rd.

RIMPAC DIVERS Ltd.
See the New Plush wet suit material sold exclusively in the Victoria area by "The Professionals". The Plush suit is superior in warmth and looks and is competitive in price. Visit the shop at 9818 Fifth St. in Sidney or phone 656-6313.

WINCHESTER MODEL 12, 20 gauge, $450, 450 7 mm Remington magnum bullets $35., 42 duck decoys all in excellent conditon priced between $2 and $4.50 each or $105 for all. 656-7203 and ask for Spatzi between 9 a.m. to 5 p.m.

SKI BOOTS, CABER, BOY'S SIZE 6, $35; Tyrol, boy's size 5, $25. Leather, lady's, 8½, $25. 5" Gresvig skis, bindings, poles, $35. Golf shoes, lady's, 7½, $10; men's, 7½, $15. Spalding gold clubs and bag, left-handed, $45. Hockey net, $10. 592-3359.

FRANK WHITE'S SCUBA SHOP
Next scuba course starts Oct. 12 Crystal Pool instructor Frank White Jr. N.A.U.I., A.C.U.C. B.C. Safety Council. It pays to deal with the experts. 832 Fisgard, 385-7413.

FIGURE SKATES GIRLS' WIFFAS size $35, size 7½ $65, hockey skates Bauer, size 10, $15. Lange Senior competition, size 6, like new, $70. Brownie uniform, size 8, and Guide uniform, size 12. 382-4572.

HUNTERS
Game processing
Full facilities
Maplewood Meats
478-3670

308 SAVAGE MODEL 99-C RIFLE with 3x9 power Bushnell scope. $250 or will trade for good quality set of golf clubs. Man's of lady's right. 749-3780, Lake Cowichan.

WILSON GOLF CLUBS, 8 IRONS only, 2-9 Black Heather with special grips almost new. P chipper, 12 good balls, $95. Phone 592-0665.

NEW SAVAGE 99C 308, 4X8 REDfield wide field and mount. $375. 478-2537.

SKIIS—OLIN MK III, LENGTH 180 centimeters, like new, selling cheap. 479-6591.

93 CAMERAS, SUPPLIES AND PHOTO FINISHING

RENTAL
DARKROOMS
COMING SOON
Bill's Photo Supply
1672 Douglas 383-7443

Bell and Howell
BINOCULARS

7x35	$49.95
8x40	$59.95
10x50	$69.95

CITY PHOTO
1227 Gov't St. 385-5633

Island Colour Labs
Super fast quality film processing. Kodacolor II or Fujicolor II. Competitive prices. In by 10, out by 5.
615 FORT 384-2242

BELL AND HOWELL SUPER 8 movie camera complete with B&H autoload projector, accessories and screen; Polaroid land camera complete, all like new. 595-4020 after 4 weekdays.

ARTISAN INSTRUMENT SERVICE
Quality repairs to photographic and optical equipment. Now at 1113 Langley Street, 388-6721.

VIVITAR E34 ENLARGER, 2¼ square, 2 lenses and carriers, $90. 386-8296.

MOVIE CAMERA, AS NEW; CINemax Macro Super M8 C802, zoom lens, automatic exposure. 652-1702.

PENTAX 400 MM TAKUMAR lens, $150 or best offer. 385-7305, nights.

96 RANGES, STOVES and FURNACES

NOW AVAILABLE
The all-new Texaco oil furnace with the revolutionary flame retention head, proven savings up to 25 per cent in fuel consumption. Harknett Fuel, 384-9381, ask for Ralph Smith or Steve Brown.

23-CUBIC-FOOT MOFFAT freezer, one year old, $275 or best offer. 148 Gorge West after 6 or weekend.

ONE CAST IRON SEARS BOX heater, offers. One pot-belly cast iron heater, offers (antique). 212 Linden Avenue.

24" TAPPAN RANGE, GOOD condition, $50. Tappan table-top range, wall oven and range hood, $100. 479-5328.

FOR SALE, OLDER 22" 4-BURNer range, working order, $30. 479-7724.

1 OIL RANGE, 1, 22 GALLON copper range boiler. 478-6065.

AIRCO PROPANE FURNACE, good condition, $150. 382-5423.

97 FURNITURE

CHESTERFIELD AND CHAIR IN kid leather, white, one-year-old, like new, $550, Worth $1200. 388-7443.

KROEHLER CHESTEFIELD AND chair, green, perfect condition, $195. 479-2655.

BEDROOM SUITE WITH RADIO headboard, walnut drum table, antique draft screen, old oak chairs and rocker. 477-3321.

DANISH SOLID TEAK TABLE, 37"x57" (plus 2 leaves), contemporary double bed, bookcase, headboard. Phone 477-9787.

DANISH CHESTERFIELD, GOLD crushed velvet cushions, excellent condition, $150. 658-5853.

BEDROOM SUITE, $100.
595-4255.

CHESTERFIELD SUITE AS NEW. must see. 477-0695.

97 FURNITURE

VILAS
GENUINE
VILAS FURNITURE
WE SHIP
Anywhere in B.C.
Brochure on Request
NOW ON DISPLAY
All new Ember gold finish
CONTINENTAL
FURNITURE
716 Johnson St. 386-2458

MATTRESSES
WHY NOT
buy your spring filled mattress directly from our factory, good quality at a reasonable price.
6-INCH LATEX
FOAM RUBBER (All Sizes)
posture zone support, clean, hygenic, doesn't sag or lump. 3'3" $109; 4'6", $139; Queen, $179.
IMMEDIATE DELIVERY
GREGG FURNITURE
2300 Douglas 388-7365

SAGERS' MAPLE SHOPS 386-3841
1802
GOVERNMENT

15% OFF ALL VILAS
Stock on hand. Starts Oct. 12

THANKSGIVING SALE
Oct. 8 — 16 Beckman — Paisley furniture, 20% off; Queen-size bed with mattress only $175; single bed and mattress, only $123.75; chest of drawers, single $125, double $235. 10% off on all other Beckman-Paisley seating systems and wall systems. Personality Shelving Centre Ltd. 428 Burnside Rd. East. 384-9211.

OLDER ITEMS, 8-PIECE WALnut dining room suite, round table, $750. Radio record player, $50. couch and chair, $40. 2 double beds, $50 and $75. Clarinet, $80. 598-1351.

DAVENPORT; CHESTERFIELD and two chairs; four bar stools 30"; padded seat and back, excellent condition. 595-4020 after 4 weekdays.

COLUMBIA FURNITURE
REFINISHERS
386-7832 or 652-5524
Free pick-up and delivery.

CUSTOM BEDS
Captain, $125; mate, $115; bunks, $100. 479-7400.

LOVELY LOYALIST MAPLE easy chair, refinished and reupholstered $100. 598-2072.

USED FURNITURE AT VERY low prices. 384-9446 after 5 or 386-9112.

OLDER CHINA CABINET AND solid oak buffet. 478-8610.

SET OF BUNK BEDS, NEW, $150. Phone 384-5246.

HIDE-A-BED, PERFECT CONDItion, $100 firm. 479-1775.

TWO SINGLE BEDS, $25 EACH. 382-2456.

98 TV, STEREO, RADIO SALES and SERVICE

CAV ELECTRONICS LTD.
755 YATES STREET
DUAL
NEW MODELS NOW IN
Special prices on turntables and cassette decks.
388-6564

Rent or Own
FROM
CITY CENTRE TV
OPEN 10 A.M. — 10 P.M.
6 DAYS A WEEK
3970 Shelbourne 477-6971
Next to K Mart in the Mall

RENT
BRAND NEW TV
FAIR DEAL SERVICE LTD.
Mastercare Maintenance Service for Admiral and Magnavox
3454 Tillicum (at Burnside)
385-7423 385-2836

Philips, Hitachi, Noresco, Dual.
ELECTRON TV
SALES AND SERVICE
100 Burnside West 383-5432
Store Hours
Mon. thru Sat.
9 a.m. - 5 p.m.

BRAND NEW ADMIRAL COLOR PORTABLES with M5000 color system now available. Set up and serviced by Butler Brothers Service for 1 full year. 14" screen $439 — 16" screen $489 — 18" screen $529 — 20" screen $579. Butler Television, 1720 Douglas, 383-6911.

AUTO SOUND
Tape Players — Radios
In-Dash AM-FM radio-tape players
B.C. SOUND & RADIO SERVICE
931 FORT 383-4731

25" RCA Color TV, new picture tube with one year warantee, 6 months on all parts and service, $249.95
ATLAS STEREO AND TV
763 Fort Street 385-2712

TAKE OVER PAYMENTS ON A 20" portable Electrohome TV, $26 a month or a 20" Zenith color TV, $28 a month. Phone for more information, Mr. Crowther, 385-8700 before 5 p.m. daily.

NEAR NEW AKAI WHEEL TO wheel GX head stereo tape deck and Akai GX head casette stereo deck, both top of the line, both cost $1600. Sell for $900 or offer. Phone after 6, 477-6327.

25" ADMIRAL COLOUR CONsole TV. Spanish oak, to-the-floor design. Good working order. $175. 19" Viking portable black and white, good working order, $35. 592-9605.

ELECTRA SUPER 30 AMPLIFIer with hi and low filters, $80. Pioneer PL12 belt drive turntable with shre cartridge, $90. Both in excellent condition. 598-4043.

In stock now. Hitachi black and white TV's. 20"—$199.95, 12"—$139.95, 12" AC-DL, $149.95
ATLAS STEREO AND TV
763 Fort St. 385-2712

SCOTCH 3600 FT. TAPES ON 10½" metal reels. Reg. $32.95 — Special $20.95
HUDSON'S TAPE CENTRE
1543 Fort Street 598-6811

C.B. RADIOS
Sales and Service. BALL & SHEMILT Electronics Ltd., 1 West Burnside Rd. — 386 9414.

ELECTRA ESP 1,000 TUNER, Electra Super 50 Amplifier, excellent condition, asking $250. 477-3725, after 6 p.m.

BEST OFFERS ON REPO stereo and record changer, pro linear speakers. Phone 385-8700 before 5 p.m.

TOSHIBA FR300C, 10 MONTHS old, still under warranty. Compares with dual 1225. Sacrificing for $75. 658-5762.

TWO CUSTOM-BUILT SPEAKER systems. RSC Classics, $375. ESS trans-line, $575. 474-1418 or 477-9453.

ITALIAN PROVINCIAL COLOR TV, working condition, needs some work, $150. Call after 5:30 p.m. 383-1386.

SANYO STEREO CASSETTE MR-406 deck, just overhauled, $39, firm. 386-7285.

ELECTROHOME 22" COLOR TV, Dellcraft cabinet, 2 years old. Original cost $800. Offers? 386-0414.

FLEETWOOD STEREO CONsole, $180; Craig stereo component set, $180. 477-9180.

SOLID STATE AM-FM RADIO, 8-track and turntable. Tinted dust cover, like new, $200. 478-2962.

AKAI AA-1030 STEREO REceiver. EDS turntable, both new, 652-2728.

COMPONENT STEREO, BRAND new condition, $170. 382-4624.

98 TV, STEREO, RADIO SALES and SERVICE

Mais
385-2435
1821 COOK
BIG or SMALL
WE RENT
COLOR
OR BLACK/White TVs

Butler
Butler Brothers
TV RENTALS
1720 DOUGLAS STREET
385-3832

13" PANASONIC PORTABLE black and white T.V., 1 year old. $85. 384-0777.

BEAUTIFUL TRADITIONAL styled 26" Admiral console color TV, $300. 478-4248.

ELECTROHOME OR ZENITH console color TV under warranty. Phone 384-9291.

PANASONIC STEREO AM-FM, record changer, 2 speakers, as new, fully guaranteed. 382-8352.

SAE MK XXX STEREO PRE AMplifier. Asking $250. 592-0873.

4-PIECE STEREO SET, NEAR new. Reasonable price. 385-3678.

ACKAI REEL-TO-REEL, 4000 D, nearly new, $200. 598-1390.

KEITH MONKS SPEAKERS FOR sale, A. R. turntable. 479-9445.

LENCO L75 TURNTABLE WITH 3 cartridges, $95, 598-4168.

99 GROCERIES, MEAT and PRODUCE

VALLEY MEATS LTD.
Lakes Road, Duncan
746-5813

Grain fed Alberta beef,
A-1 Sides, 89c pound
Pork Sides, $1.05 pound
Veal Sides, .98c pound
Lambs, $1.25 pound
Veal cutlets, $1.99 pound
Pork Chops, $1.60 pound
Hamburger (5 pound lots) 59c pound
Beef Liver, 50c pound
Calfs Liver, 69c pound
Prices include cutting, wrapping, and freezing.
Open 7 days a week.

SAVE MONEY AT HARVEY'S
SIDES OF RED BRAND BEEF, A-4; avg. wt. 260-270 LBS. 99c lb.
HIND QUARTERS $1.29 lb.
Cut, Wrapped, Frozen Guaranteed
2709 QUADRA STREET 383-2031

SILVER RILL FARM
No. 180 and freezing corn, you pick, 60c per dozen, ready picked $4.00 for 5 dozen. Bunch carrots, beets and jack-o-lantern pumpkins. 7178 Central Saanich Road. 652-3509 or 656-5566.

McINTOSH APPLES
Special prices on windfalls and seconds.
LE COTEAU FARM
304 Walton Place, off Oldfield Road
658-5888

"MEAT" AT McCOLLS
Sides of Grade A Beef 99c lb. Black Puddings, Slicing sausage, White Puddings, Haggis.
PARLIAMENT MEWS
Ste. 5-230 Menzies St. 382-1611

WHOLE FROZEN ALBACORE tuna for canning, smoking and barbequeing, 70c a lb. M. V. Westerly Winds, Sidney Fisherman's Wharf, near Rest Haven Hospital, 10:00 a.m. to 6 p.m. 656-1829.

SUNHILL ORCHARDS
5963 Old West Saanich Road. Crisp and juicy Mackintosh and Spartan apples. 20c lb. Windfalls 10c lb. Open daily 9 to 6, including Thanksgiving.

CORN
Orders taken 652-2296, fresh picked daily, 5 dozen, $4.00, freezing or eating, also corn on stand, 7105 East Saanich Road.

GRAIN FED SIDES OF BEEF cut, wrapped and frozen 85c a lb. Small packages of lean ground beef in 30 lb. lots 69c lb. lots 69c a lb. 479-3021.

SILVER RILL FARM
No. 1 eating and freezing corn. U-pick, 60c per dozen. Ready picked, $4.00 per sack. 7179 Central Saanich Rd., 652-3509 or 656-5566.

OKANAGAN MACINTOSH, SPARTon, Red, Golden Delicious, Fresh Picked, Non stop from orchard. Pickup, Delivery. 477-8201.

CRISP, JUICY APPLES, MAC'S and Spartans, locally grown, 1899 Hovey Road off East Saanich Road, Saanichton. 652-2657.

APPLES
Sweet, juicy Mac's and Sparton. 1841 Haldon Rd., Saanichton 652-3259.

OLDFIELD ORCHARD
Crisp juicy Spartan and McIntosh apples, 6286 Oldfield Rd., 652-1010.

CULL POTATOES, $2 PER 100 pound. Michell Brothers, 3015 Island View Rd.

PEARS — BOSC AND CONferance, 20c a pound. Crabapples, 30c a pound. 1143 West Burnside.

JACK-O-LANTERN PUMPKINS, roadside at 421 Brookleigh Road. Elk Lake.

NETTED GEM POTATOES, $5.25 per 100 lbs. 5480 West Saanich Road.

SPARTAN, NEWTON, CRAB APples and Quince. 3817 Duke Rd., off Metchosin Rd. Pre-picked.

SAANICH ORCHARDS
Mac's and Spartans, pears. Off Stelly's X Road. 652-2009.

NUMBER ONE FREEZER CORN 60c a dozen, you pick, bring containers. 6506 Oldfield Rd.

ORDERS TAKEN FOR CAULIflower, 35c a head. Telephone 652-1534.

APPLES: MacINTOSH AND Sparton, Stonehouse, Prosser Rd., Saanichton.

YOU PICK CORN, SATURDAY and Monday. 652-2026, 652-1743, 652-5756. No Sunday calls please.

VEAL, WHOLE OR HALF. GOVernment inspected. 478-1876.

TOMATOES, 35C A POUND OR 20 lbs. for $5. 6432 Pay Bay Highway.

NEW POTATOES, $2 A SACK. 652-1546.

100 MISCELLANEOUS FOR SALE

WROUGHT IRON GATES
With piano hinges, 3'9"x1'11", $100 a pair. Firestone tire, nylon strato streak G78-14, as new, $25. 30 sq. ft. green-gold mosaic tiles, $20. My double dress form, $30. Grumbacher art box, 16"x20", as new, $20. Neck traction apparatus, $7. Glass castor cups. Large Shepherd castors. 595-5957.

BUILD YOUR OWN PRECUT Grandfather Clock: Now anyone can build a beautiful grandfather clock — it's easy because it's already precut. Send 50c for color catalogue. Colonial Times Clock Company, Dept. BC8, 500 Albert St., Waterloo, Ontario. N2L 3V4.

STORM WINDOW TIME. SPEcial double polished crystal clear flexible vinyl storm window material, 10% off this item when this ad presented at Victoria's One-Stop Plastic Headquarters — Industrial Plastics Ltd., 2105 Douglas St. Open 6 days a week for your shopping convenience.

BASEMENT SALE
BASEMENT SALE
Dresser, single bed, brass headboard, imitation fireplace budgie bird, bicycle, children's books, miscellaneous. 1303 Bay St.

WESTINGHOUSE CONTINENTAL side by side, fridge-freezer with ice maker, nearly new. Exceptional buy. Call after 5 p.m. 478-7910.

USED ¾" CHAIN, 55 FT. length. $1 per foot. No rust. 658-8856.

TODAY'S CROSSWORD PUZZLE

UNITED Feature Syndicate

ACROSS

1 Enervates
6 Extended poem
10 Female parents
14 Imbecile
15 Large knife
16 Have ---- peeve
17 Distrustful
18 Female animal
20 The Far ----
21 Person especially loved
22 Month
23 Utilized
25 Kind of nook
27 Actress Dorothy ------
30 Render helpless
31 Illicit liaison
32 Tightly twisted thread
33 Cockney's "present"
36 Telescope part
37 Florida or Alberta river
38 TV interference
39 Gold: Sp.
40 Musial and Mikita
41 Confer a name upon
42 Give satisfaction to
44 Verb forms
45 Most sacred
47 Overgrown hairdo
48 Actor Warner -----
49 Demeanor
50 Complain
54 Grape growing areas
57 Bucolic
58 Smooth
59 Conversation
60 Kind of stage
61 Lower in rank
62 Not stiff and formal: Var.
63 Heavily fleshed

DOWN

1 Deceitful trick
2 Thought
3 Tells a fib
4 Devious
5 Filthy place
6 Declined
7 Harbor
8 Labor org.
9 Bird sound
10 Furnace device
11 Living units
12 Superior quality
13 Inscribed upright stone
19 Perseus' mother: Greek Myth.
21 By means of
24 Above: Prefix
25 Phonograph records
26 Water-bound land
27 French Composer
28 U.S.A.
29 Certain aircraft
30 Woman's name
32 Smallest in magnitude
34 Assumed function
35 Woolly creatures
37 Neighborhood groups: Abbr.
38 Easy job
40 Somewhat disreputable
41 Decad
43 Household articles
44 Roofing material
45 Miserable dwelling
46 ----- branch
47 Lacking in clarity
49 He raised Cain
51 Tract
52 Speak loudly
53 Drama
55 Exclamation
56 Greek letter
57 Aries

S C U M   D A M S   M A R A T
A L T A   E V I L   O V I N E
T A I N   P E S O   R I G O R
A R C ■ F O R T W I L L I A M
N E A T E S T ■ ■ D E A D
A T E ■ P R E Y ■ N E W
M A R I E ■ P L E A ■ S E R A
E N O L ■ F E E D S ■ T S A R
M E S S ■ A L A S ■ P O S T S
O W E ■ C L A D ■ S A N
B A A L ■ ■ S P R E A D S
B R O W N S T O N E S ■ G A L
R O W A N   A L A W   D O V E
I S E R E   L I K E   E R I E
C E R E S   C O E D   W A S P

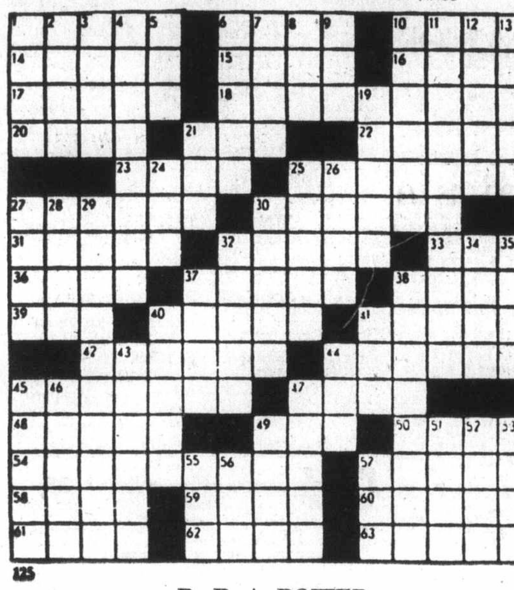

125

By R. A. POWER

100 MISCELLANEOUS FOR SALE

Aladdin Furniture Strippers Ltd.
356 BAY ST. 383-2533
Let us strip your furniture of all paint and varnish. Closed Monday.

PETE'S PLACE, 786 Goldstream is having a stock clearance. Open 7 days and evenings a week, only 15 minutes from downtown. Chesterfield and chair for $59.95. Inglis and Speed Queen automatic washer, one year guarantee, $185 to $225. Stove guaranteed from $125. Fridges from $79.95. Bedroom suites, antiques, etc. Chargex or financing arranged.

MOVING, MUST SELL. BEAUTIFUL stereo speakers and several household items. Give us an offer and we will probably sell it. Brand new chesterfield, 2 gold shag chairs, etc. Phone 477-7405 anytime.

GARAGE SALE. UTILITY TRAILER, oak desk, hallstand, walnut secretaire, mahogany dining suite, good carpets, dresser, organ, coppertone fridge, stove, washer, lamps, miscellaneous. 2275 Oak Bay, rear. Weekends.

METAL OFFICE DESK, $35; 280 used brick, $50 delivered; 200 lin. ft. cedar siding, $10; 100 amp panel, meter base and head, $25; electrical baseboard heaters. 479-7028.

1 USED ALLIS-CHALMERS 10 h.p. garden tractor, in good condition, $575. No attachments, attachments can be purchased through Allis-Chalmers dealer, 656-5056 after 5:00.

NAVAHO TURQUOISE RING; 2 sets Toyota snow tires, one on wheel. Silver Fox fur. Antique wool winder. Macrame belt for man. 386-6989.

WOOD-BURNING HEATER WITH cooking surface, $90; wooden window and frame (small panes), 4'x8', $45. Lenco turntable, $95, 598-4168.

BASEMENT SALE, SUNDAY 10th, 130 Howe St., near Clover Point. 10 a.m. Double beds, table, chairs, dishes, fridge, everything must go.

3-YEAR-OLD 16 CU. FT. VIKING deluxe frost-free fridge, top loading dishwasher, both Coppertone; older white GE range. All excellent condition. 479-5813.

HEAVY DUTY SINGER TREADle sewing machine, $125; 10' fireplace-bookcase unit, $90; Zenith color TV, $100. Mel's Bargains, 3460 Quadra, 384-3152.

REPEAT PERFORMANCE. BOUtique accepting ladies' fall and winter clothing on consignment. You get half of selling price. 595-5432.

ORTHOPEDIC SINGLE BED mattress, single walnut bed and box mattress, large hall table. 595-3575.

BLACK AND WHITE PADDED water bed frame and headboard, $400. Mel's Bargains, 3460 Quadra, 384-3152.

GOLDEN ORANGE SHAG CARpet, 10x12 ft., very good condition, $165. Two Spanish amber table lamps, $45. 479-1117.

SUNDAY AT SWAP AND SHOP, artificial Christmas trees, new, 20 4½ ft. pine $7 each; 23 6 ft. fir $14 each; 17 7 ft. fir $15 each.

GREEN WILTON WOOL CARpet, 15'7"x11'8". Two studded snow tires on '72 Cortina rims. Car vacuum cleaner. 598-1495.

1966 MERCURY OUTBOARD, needs work, offers. 1975 Seagull outboard, 40 plus, $325 or closest offer, 384-9011.

CLEAN, OLD FASHIONED CORK floats for sale. Write 791 Birch, Campbell River, V9W 2T3. Phone 287-4320.

2 ALMOST NEW OFFICE PARTItions, $50 each, large silk screen, cloth dies for (same. Offers), also misc. 595-4351.

CAR BED, CRIB AND mattress, headboard and frame, 2 mattresses, car seat and dresser. 477-0884.

22' NATIONAL SHUFFLEBOARD with scoreboard and lights, $600, double cement laundry tub and stand, $10. 652-4295 evenings.

GOOD KITCHEN CABINETS, double stainless steel sinks and taps. 382-8016.

9X13 TENT, NEW. COLEMAN lamp and cooler, 410 gun. 382-1356.

100 MISCELLANEOUS FOR SALE

UTILITY TRAILER, 4X8 BOX tested, $150; double bed, $50; crib, $5; and a sectional chesterfield suite, $150. 598-5950.

OFFERS, RESIDUE HOME furnishings, complete golf set, hearing aid, TV course including kits, 386-6643.

MAHOGANY, BRASS, ANTIQUE plant stands, refinished, ski equipment, pot-bellied stove, iron pots, 382-0768.

DISHWASHER, IN HARVEST gold, 2 speed, Royal Inglis top loading portable, excellent condition. $225. 384-7156.

TRAVERSE RODS ½ PRICE, chesterfield and chair $30, ladies' coat, size 11-12, $20. 384-3805.

4X8 POOL TABLE, SETS OF balls, cues and cue rack, $200. 479-4397.

EXPERIENCED REFINISHER will strip and-or refinish your furniture reasonably. 598-1715.

COMPLETE SAW SHARPENING. Island Saw Co., 617 Chatham Street, 385-5500.

1 PAIR K2 SKIS, ETC., NEVER used, $125. Also Raven bass guitar, very good condition, $90. 652-2161.

KITCHEN TABLE, 4 CHAIRS, rugs, walnut bookcase headboard. Phone 384-9838.

CLOTHING RACKS AND counter for sale. Call 384-3932 or 384-2296.

FISHER WOOD STOVES 3 sizes, 4 appliances in one, heat up to 2500 sq. ft. Phone 658-5446 after 6.

MOORCROFT VASES, LEATHER chair with Ottoman Pocket watches including Omega. 592-9851.

GARAGE FOR SALE. COULD make good firewood, offers. 598-6460.

FOR SALE EUROPEAN HEALTH spa membership, 3 years remaining. 479-7724.

GUTTERS AND DOWNSPOUTS
Shorts, rejects, accessories
B.C. Aluminum 3930 Douglas

HOOVER WASHER SPIN dryer. $65. Coffee table, $25. 477-5389.

CRIB, PLAYPEN, HIGHCHAIR, etc. Men's 10-speed bike. 642-5720. Sunday before noon and Monday.

2-BURNER ALCOHOL STOVE, $15. Double bed mattress and spring, $25. 384-0306.

SEALY FIRM BOX SPRING AND mattress, double bed size, $95. Phone 652-2990.

X12 BRITISH INDIA RUG, French blue, also underlay, French Blue, $400 firm. 382-5204.

15-GALLON AQUARIUM AND accessories, $20; movie screen, $10; B and W TV, $15, 382-7826.

GREEN SHAG RUG, 12'X12', excellent condition, $150 firm. One gas stove, $60, 385-5227.

GREEN SHAG RUG, 9X12 AND underlay. Cabinet, 1 shelf, 2 drawer, 4'x2'x22". 383-3126.

PORTABLE BARBEQUE WITH oven, heat indicator and electric motor, storage space. 385-3973.

CRESTMASTER ELECTRIC mower, like new, 100' cord, $55. 384-7513 after 4 p.m.

RCA 19" COLOR TV, $200; NEW Royal portable typewriter, $75. Golf bag and clubs. 656-4124.

LIKE NEW DRYER, $140. Chrome bird cage, $7.50. Roller King, 388-4742.

USED OAK OFFICE DESK AND credenza, $200. Excellent condition. 383-5700.

24 CFM 3 PHASE SHOP compressor. 478-5155.

QUEEN SIZE FIRM MATTRESS, like new, $75. 656-1500.

½" DRILL PRESS — NEW, LESS motor, $235. Phone 384-1027.

3 DRAWER BEIGE FILING CAbinet, $60. 592-6587 or 592-7311.

HATLEY MEMORIAL GARDENS burial plot. 477-8921.

BATHROOM VANITY BASIN AND tap set. Inside door. 382-1060.

SCOUT UNIFORM, CUB UNIform, 598-5726.

LIGHT SYSTEM FOR SALE. 478-3075.

20 CU. FT. VIKING CHEST DEEP freeze. Good condition. 386-2647.

FIR LOGS, SUITABLE FOR house building. Phone 743-2838.

GARAGE SALE, SATURDAY, October 9th, 4034 Zinnia, 10 a.m.

100 MISCELLANEOUS FOR SALE

SPEED QUEEN
ACTIVE FURNITURE
566 DAVID 382-8274
Washers from $388
2-YEAR GUARANTEE ON ABSOLUTELY EVERYTHING INCLUDING PARTS AND LABOUR. 10 YEAR WARRANTEE ON TRANSMISSION.

BEFORE YOU BUY
ANY FURNITURE — Come in and compare our everyday low, low, warehouse prices.

AMANA MICROWAVE DEMONSTRATIONS
Every Fri. 6-9 P.M. Sat. 10-4
Major Appliances and carpet at contractor prices
McDONALDS SUPPLY LTD.
370 Gorge Rd. E. 386-6745

C. TAYLER
HOME APPLIANCES LTD.
SPECIALIZING
IN MAYTAG
2 million owners can't be wrong
707 JOHNSON 383-3281

DEMOLITION SALVAGE
Save on good used building supplies, new stock daily, we have kitchen cabinets, furnaces, water heaters, plumbing and electrical supplies and much more.
Attica 720 Market St.
Across from the Colony off Douglas. 384-3614. Tues. through Sat. 10 a.m.-6 p.m.

WATER GLASS STUDIO
Stained glass supplies of all types. 1121 Vancouver, 9 to 5 Monday through Saturday. 384-1825.

6½" CHIMNEY ASSEMBLY, FOR a free standing fireplace. 3' stainless steel and 2' galvanized double insulated stack. Accessories included, will sell for $50. 382-2741 for details.

THREE 12 FT. MEAT REFRIgerator display cases with five-horsepower compressor. One prepack meat scale. 8 deluxe beauty salon hairdryers and chairs. Phone 753-5612, Nanaimo.

FOR SALE: DIAMOND ENGAGEment ring from Peoples Credit Jewelers. Your girl friend will love it. 382-3906.

WAREHOUSE CLEARANCE OF freezers. Admiral 12 chest $288 — 15 $308 — 18 $328 — 23 $348 — at Butler Appliances, 1720 Douglas, 383-6911.

FRANKLIN FIRELACE, 100% cast iron, approximately 300 lbs. Beautiful unique design, 26" opening. Call Saturday, Sunday or Monday, 1268 Reynolds Rd.

ROLLER SCOOTER, GOOD CONdition, German made, $35. 2 Realistic walki-talki, 3 channels, $70, like new. 656-4829.

13 CUBIC FOOT FRIDGE, TOP condition, $100; sturdy, 8' step ladder, $10. 385 2820.

GIRLS AVERAGE 10 TO 12 years good clothing, shoes — some unworrn, cheap. 592-9224.

USED ELECTROLUX VACUUM cleaner, fully reconditioned. 479-9552.

15 CU. FT. GIBSON DELUXE frost free refrigerator. Harvest gold. $250. 598-5537.

PING PONG TABLE FOR SALE, best offer. 592-6825.

100 MISCELLANEOUS FOR SALE

RAWLINGS
tub'n taps
PLAN AHEAD!
When doing your upcoming home remodelling — make sure to plan ahead — for plumbing, heating, and electrical supplies. We may be able to save you time and money — and the advice we have to offer you is
FREE!
WE ALSO STOCK G.E. APPLIANCES
RAWLINGS TUB 'N TAPS
625 Hillside Ave.
388-7311

Do it yourself, retail wholesale centre with a complete line in electrical, plumbing and heating supplies. We do quotations on small and big jobs.
PATES SUPPLY LTD.
3396 Douglas Street

HOUSESAVERS WAREHOUSE
Quality recycled Building Material
WINDOWS, WINDOWS, WINDOWS
Complete Sets, Ready to Install
Pre-hung Interior Doors
Oak, Fir, Maple Flooring
Sinks, Tubs and Toilets
242 Mary St., 382-8711
New Hours: Wed., Thurs., Fri., 10 a.m. - 5:30 p.m.
Saturday, 9 a.m. - 5:30 p.m.

BUNK BEDS, NEED PAINTING; mattresses as new, $99.95. Elegant golden oak dining suite, four highly carved chairs, re-finished and re-upholstered seats and backs. Draw leaf table and highly carved sideboards — only $599.95. A once in a lifetime chance. Pete's Place, 786 Goldstream, 478-6000. Chargex or financing arranged.

DEMO SALE
4 HOUSES
SS sinks, colored tubs etc., electrical, panelling, furnaces, doors, windows, etc. Sat., Sun., Mon. 744, 748 732 and 722 Wilson St.

FLEETWOOD DELUXE 4 SP. record player, $35; 8 mm. editor-viewer, $18; Peetz rod, reel, etc., $45. Muskrat jacket, good, $35; 7 ft. Christmas tree plus lights and stand, $15; 2 white basins, taps,; Books of Knowledge, $15; etc. 478-7080.

NEAR NEW MOFFAT 30" AVAcado self-cleaning range with rotisserie. Cost $700, save half — $349.95. Viking frost-free two door fridge, $199.95. Pete's Place, 786 Goldstream. 478-6000. Chargex or financing arranged.

17" FLEETWOOD BLACK AND white TV., like new $90; Portable Kenmore sewing machine $30; Polaroid Land camera Big Swinger $15; White bathroom sink $20; white wedding dress size 9, $40. 595-4618 after 5.

TYPEWRITERS
Remington manuals, blank keyboard school machines, $99-$129. Capital Office Machines, 2727 Quadra Street, 383-5700. We rent them too.

SPANISH CONSOLE COLOR TV, new picture tube guaranteed. Extra special, $299.95. Stock clearance specials galore. Pete's Place, 786 Goldstream, 478-6000. Chargex or financing arranged.

TRIKE, $5; LUGGAGE, $8 AND $15; stroller, $10; table lamp, $10. Paintings, $10; tire, $5; venetian blinds, $5; Crazy car, $5. Light fixtures, pocket books, etc. 1614 Elm Street, 592-7521.

24X36 BRASS FIRESCREEN, $20. 6½' Canadian Pine christmas tree, never used, $20. 2 single drawer metal filing cabinets, $25, $10. 10-speed boys bike, $40. 592-3359.

FOR SALE NEW STACKED WEStinghouse washer and dryer, harvest gold, 2-year-old 17 cu. ft. frost free refrigerator avocado green. 479-9453, 592-1557.

MOVING, MUST SELL LARGE AMC Frost Free refrigerator, electric stove, portable washer and dryer, firescreen and tools, dinette set, carpet. 386-1249 evenings.

ARMCHAIR ROCKER, SMALL electric oven, cartop carrier, fireplace screen, lawnmower, deep freeze, tools, 1 antique table. 478-9860.

DINING ROOM TABLE AND chairs, wicker chairs and table, rocking chair, trumpet, Hall carpets. Big leather chair, awnings, etc. 477-8259.

3 PC. LIGHT OAK BEDROOM suite, $200; 24" electric range, $75. Moffat spin dryer washer, $95. Mel's Bargains, 3460 Quadra, 384-3152.

PORTABLE WHIRLPOOL DISHwasher, $135. Large, new, medium-shag, celery green rug, $75. Jacobsen power reel mower, $40. 477-7007.

LOVELY LINED LIVING ROOM and dining room Springchrest custom-made drapes. To view call 477-7662 after 5:30 or Saturday and Sunday all day.

AIR HOCKEY GAME, BOYS' hockey and figure skates, dressers, 3-D Hockey, drum set, Magnus organ, 10-speed bike. 382-0997, 478-3144.

EXCITING BASEMENT SALE, many antiques, chairs, oak chest, brass bed, wood heater, cook stove, Saturday 9 to 5, Sunday 1 to 6. 1460 Dallas Rd.

STUDENT RENTALS
Manual — Electric Typewriters
CITY OFFICE EQUIPMENT
721 Kings, 386-8396 — Open Sat. 9-1

OIL BURNER KITCHEN STOVE, $30; beautiful unusual Victorian card tale. Offers over $100. 385-7613.

OUTDOOR INCINERATOR BARrels, ready to use. Free delivery. $5.95. 383-1328.

1930 RACCOON COAT MAXI-length excellent condition. $130. 385-4888.

WHITESTONE 44 PIECE DINNER set, $45. Belle Fiore 31 pieces, $12. Can opener, $6. 479-4956.

ZIG ZAG SEWING MACHINE with button-holer in cabinet, excellent condition. $150. 385-2197.

ELECTRIC FIREPLACE, BONE china tea sets, glassware, single bed, framed prints, stools. 384-6371.

AVACADO GREEN KENMORE 24" range, 1 year old, $150. 383-9440.

ORANGE CRUSHED VELVET couch and chair, $350 or nearest offer. 382-0593.

WOODEN BARRELS, ASSORTED sizes, for furniture and decorating ideas. 383-1328.

OLD PACIFIC 85 FURNACE $50. 478-9994.

GENDRON BABY BUGGY, 3-way, $60. 383-1961.

MOVING, MUST SELL MISCELlaneous furniture, 595-7181.

100 MISCELLANEOUS FOR SALE

BARGAIN ANNEX
USED
Small size, blue arborite dinette table, 4 chairs $39.95
Well built walnut buffet $79.95
Beautyrest 39" mattress, box spring, metal frame on rollers and padded headboard $119.95
39" Mattress, box spring on legs and padded headboard $79.95
Built to last, lovely blonde mahogany bedroom suite, double dresser, 4-drawer chest, large 54" bookcase Bed with built-in night tables, good condition $249.95
King size top quality mattress, 4 box bases $179.95
Best of construction, beige vinyl sofa and chair $269.95
Lots of wear left in this 4-seater, dark brown sofa $29.95
Like new, beige covered wing back sofa and chair $199.95
Top quality construction in this large spring filled sofa and chair, gold nylon fringe cover $159.95
Beautiful pair of table lamps, gold and cream color each $24.95
Trade-ins Accepted
Come in and browse around
Used articles purchased
FREE DELIVERY
A DIVISION OF STANDARD FURNITURE
753 VIEW ST.
382-5111

ONE DOUBLE BED WITH HEADboard and box spring and mattress, $50; two unfinished bedside tables, $10 each. Four 600x14 6-ply light truck tires, $10 each; one coffee table, $10; one canopy for Ford Courier, windows cost $125, asking $80; one clothes dryer, $25; one wringer washer, $75; one recliner chair upholstery torn, $40; one guitar amplipher, no speakers, $30; one 30-gallon aquarium with stand, two filters, air pump, etc, $100. 386-9981.

LESS THAN A YEAR OLD, small size chesterfield and chair, Avacado green. All cushions detachable, a steal at $124.95. Chrome table, 4 high back chairs, $59.95. Table, 6 solid walnut chairs, wood good but needs re-upholstering, $54.95. Pete's Place, 786 Goldstream. 478-6000. Chargex or financing arranged.

TYNAN KANT SAV CHESTERfield and chair, adjustable web coil spring construction. High back with semi-detachable cushions. This is an elegant suite, less than year old, new cost in excess of $1100. For the buyer who wants the best for the least. Give away at $349.95. Pete's Place, 786 Goldstream, 478-6000. Chargex or financing arranged.

UNBELIEVABLE, BUT TRUE, A complete 6-piece solid oak dining room suite, only $399.95. Includes draw-leaf table,, 4 chairs, sideboard. Also, complete 8-piece solid oak dining room suite. Double pedestal draw-leaf table, 6 oak chairs and larger sideboard, $449.95. Stock clearance. Pete's Place, 786 Goldstream, 478-6000.

GARAGE SALE. SATURDAY, Sunday, 10-4. 1044 Collinson Street, near Cook. Camper stove with oven, propane tank, well pump, 11' Clinker built boat, VW van roof-frack, gas heater, 1x4 cedar (1000'), potter's wheel kits, photo enlarger, upright freezer, Ampex tape deck, records, old engravings (1875-1880). Many more items.

SALMON AND TROUT LURES, lead ball weights, 50c lb, flashers and dodgers, 75c to $3.00, fly rod and reel, $20, Mitchell 300 reel and rod, $25, Mitchell 304 reel and rod, $8. View at No. 120-45 Boyd Street or phone 386-7889.

GARAGE SALE 10" DEWALT RAdial arm saw, portable stereo record player, artist's table, velvet headboard, many baby items quality clothing infants to adult. Much miscellaneous. 9-9 Sat. and Sun. 5002 Old West Saanich Rd.

SEINEN PRINTING
Have acquired new A. B. Dick 375 CD and have a model ATF Chief printing press for sale. For particulars. Phone 479-1724 or 386-7728.

Aluminum Gutters
5" continuous in baked enamel.
Storm Windows and Doors
B.C. ALUMINUM 479-7121
"THE NAME YOU KNOW"

MAGNIFICENT MAHOGANY roll-top desk, wood stoves, brass beds, dining room suites, rockers, hide-a-bed and many other collectable articles. Red Barn Antiques. 4596 West Saanich Rd.

1 SET OF WORLD BOOK ENcyclopedias and Childcraft also. Encycloteacher with book stand $500. Bird Cages $10, compact vacuum, brand new with power head $400. 478-7989.

GARAGE SALE HOUSEHOLD items books, bottles, drapes, 1966 mini for parts, 1222 Glyn Rd. Interurban to Wilkinson to Glyn near black and white church Sunday Oct. 11 after 9 a.m.

GIANT GARAGE SALE, SATURday and Sunday; tools, collectables, china, antiques, ice box, lots of miscellaneous. 41 Dock Street, off Dallas Raod.

LIKE NEW, AVOCADO UPRIGHT 10 cubic foot freezer, $170. Wringer washer, $20. Buffet, $25. Two burner hot plate, $14. Roll up cot matrtess, $10. 386-7039.

GOLF CLUBS, LEFT HANDED Wilson Blue Ridge; skates, size 9½, Bauer nylon Supreme; hockey helmut, size 7½; ankle guards; judo suit. 478-0972.

14x7 FLAT DECK TRAILER $125. Ideal for many uses. Also Cross Country horse cart. Offers.. 384-4697.

SERVEL COAL OIL FRIDGE, dresser, old trunk, irrigation pump mechanics special. 477-1722 after 6 p.m.

18 KARATE WHITE GOLD DIAmond wedding and engagement rings. Appraised at $685, will take $300. 652-5527.

NEAR NEW, GOOD QUALITY, two Gent's wool suits, four jackets; size 44 - 46 XL, fit tall man, 200 pound area. 477-5535.

BABY CARRAGE $15, TOP OF the line new jolly jumper $10, aluminium baby back pack $7. 652-5594.

1-YEAR-OLD QUEEN SIZE BED with headboard and large dresser with mirror, both or separate. Offers 382-5609, contact Mark.

PRINTERS
24 case type cabinet, 43 fonts handset. Caps only. Mostly unused. Reasonable. 478-6457.

LIGHT-WAY INC.
Wholesale Prices to Contractors
695 Alpha 384-9359

TELEPHONE ANSWERING RENtals by the week — month or year. Interconnect, 384-0511.

OMPLETE SAW SHARPENING. sland Saw Co., 617 Chatham Street. 385-5500.

10X12 SHAG, PINK, RUG, MIScellaneous household articles, good assortment. Clothing, etc., 477-7393.

COMPLETE WATER PRESSURE operated toilet for use below sewer main, $40 or offers, 382-8547.

100 MISCELLANEOUS FOR SALE

THE TRADERS
USED APPLIANCES
Coldspot single door fridge with crosstop freezer, clearing at $79.95; McClary 10 cu. ft. upright freezer, in good condition, only $175; Kenmore portable 110 volt dryer, as new $89.95; Admiral 10 cu. ft. fridge, in as new condition, with cross the top freezer, $199.95; 13 cu. ft. Admiral single door fridge with cross the top freezer, only $239.95.
USED FURNITURE
Green stripped chesterfield and chair, nylon fabric, in excellent condition, $189.95; deluxe Spanish console style coffee table and 2 rectangular lamp tables, $100; red-black deluxe chesterfield and chair, good condition, $149.95; hiback swivel rocker, deluxe styling, $79.95.
Open Nightly 'til 9
Phone 388-6264
715 Finlayson

DON'T MISS
CONTINENTAL'S Giant Warehouse Clearance Sale
Starts Fri., Oct. 8
Location: 851 JOHNSON (next to Malibu Motors)
CONTINENTAL FURNITURE
716 Johnson St. 386-2458

AUCTION GALLERY
We buy, sell or consign. Appraisals for all purposes. ESTATE SALES and LIQUIDATION SALES. Immediate pickup of your goods. All items sold same week of pickup. NO WAITING! We have our own trucks.
VICTORIA
966 YATES STREET 386-8448

KILSHAWS
1115 Fort St.
AUCTIONS
Friday at 7:00
Appraisals
for
Insurance and Sale PURPOSES
384-6441

42" ROUND SOLID OAK PEDEStal dining room table with one leaf, will take 2, unbelievable at $349.95. We have one in stock, and can take a limited amount of orders with delivery in less than a week. Hurry, as supply is limited and round oak tables are in demand. You'll never see them at this price again. Next shipment prices going up. Pete's Place, 786 Goldstream, 478-6000. Chargex or financing arranged.

WE HAVE A LARGE STOCK OF brand new battery operated wall clocks. Our regular prices are well below retail list and now we're selling them at 30 per cent off our prices. Excellent wedding, Christmas or birthday gift. Stock Clearance. Pete's Place, 786 Goldstream, 478-6000. Chargex or financing arranged.

AS NEW FRENCH PROVINCIAL gold and green sculptured velvet chesterfield and chair, $475; black and white console TV, swivel base, used one year, $75; new beautiful rose pink silk square dance dress, size 12-14, matching crinoline, $50. 385-5305.

2 RANGE HOODS, NON-VENTED, $20, $25; pair snow tires, near new, radial B14 with wheels, $35; wrought iron railing, 7'6" long, 2 sides, 3'4", $50; student's desk, $20; sink cutouts, 25c each; fridge compressor, $20. 384-5561.

DESIGNER SELLING BUFFET and hutch with table, no chairs, teak and wedge, $900. New, also, potters wheel, electric, $250. Portable TV, AM-FM, battery operated, Panasonic, new, $300. 642-3735.

UNIVERSAL TRADING CENTR
584 Johnson, Upstairs Warehouse Bargains. Tools, furniture, antiques, curios, glasswear, pictures, stereos, cameras and jewellery. 383-9512. We Buy, Sell and Trade.

EMHART 911 SMOKE DETECtors. The best available, $45, battery included.
PRICE'S LOCK and SAFE LTD.
847 Fort 384-4105

PATIO DRAPES, APPROXImately 120x80 at $20 a pair. Short drapes 50x84, $10 a pair. Phone between 9 and 5, Monday to Friday. 384-2056.

CHEST FREEZER, COLDSPOT 21 cubic foot, like new. Pine table with two leafs and five chairs, maple telephone lamp table. 386-8861 days or 386-6634 evenings.

ATTENTION TAILORS AND UPholsters: Sales and Service to all industrial sewing machines. Sawyer's Sewing Centre, 840 Fort, 388-6228.

LADIES GOLD ID BRACELETS, 18 ct., $100. Small down payment will hold till Christmas. Also, other gold jewellry. 642-3735.

A WORLD OF PLASTICS
ONE STOP PLASTIC HEADQUARTERS — INDUSTRIAL PLASTICS, 2105 DOUGLAS.

BASEMENT SALE, BISSELL rug cleaner, VW trailer hitch, boat swinger, miscellaneous items. 384-1438.

HUTCHINS 800 AIR SANDER, $60. Air zip gun, panel cutter, $20, 598-6069.

TABLE AND 4 CHAIRS, IDEAL for students or singles, $50. 383-0314.

FIR POLES, SUITABLE FOR fences or corrals, etc. Phone 743-2838.

GREY PERSIAN LAMB JACKET, fingertip length, size 16. $195. 656-3676.

KENMORE WASHER SPIN DRY apartment size, excellent condition, $100. 595-1083.

UNUSED DYNA-GYM, COST $484, sell at $375. Phone 595-8452, after 8 p.m.

WILD MINK STOLE, LARGE (appraised $1,000) $500. Bed $95. 384-0083.

FOUR 1250-WATT ELECTRIC baseboard heaters. Near new. $30 each. 598-1359.

AS NEW, KING-SIZE WATER bed, $300 or best offer. 595-6955 after 6.

STOVE AND FRIDGE, TURquoise $75 each or best offer. 477-0719 between 10-8:00 p.m.

CUSTOM-MADE ARCHED-TOP firescreen, 36x23, $25; teak 2-seater, $200. 478-1350.

VW EXHAUST EXTRACTOR FOR 1700 c.c.; 24 quarts Sears 10W30 oil. 598-6447.

STATIONARY EXERCISE cycle, speedometer, tension adjuster, new condition. 385-1870.

2 ROLL-AWAY BEDS, $25 EACH; Dyna-Gym, new, $60. 598-3643.

LEAF SHREDDER, BRIGGS AND Stratton powered, $150. 598-3215.

A GOOD SELECTION OF plants for sale, cheap. 478-7671.

2 SPA MEMBERSHIPS FOR 2 years, $200 each, 595-1298.

100 MISCELLANEOUS FOR SALE

For those that inflation has squeezed dry,
Here is something we want you to try,
Fixed incomes are not much fun,
For those deeds the governments have done,

We at Victoria Lawnmower Hospital you know,
Our specialty is making broken engines go,
If sixty five or more years young you are,
And if you no longer drive a car.

We devised a plan we hope will help you out,
So if your mower's sick just give us a shout,
Thursday is your day so call our staff,
We'll pick up and fix your mower for half.

VICTORIA LAWNMOWER & MARINE
834 Johnson 386-8338

NEW AND USED
2-Pce. chesterfield suiter $229 to $559; hide-a-bed $299 and $398; swivel rocker $159; wooden rocking chairs $64.50 to $139; Duncan Phyfe drop-leaf table $139 to $239; set of 4 dining chairs $199; round rock maple table and 4 chairs $459; oak gate leg table and 4 chairs $295; china cabinets $99 to $319; 5-pce. kitchen set $69 to $99; 7-pce. dinette with swivel chairs $159; complete bedroom suite $189 to $399; single beds $44.50 to $59; chest of drawers $39.50 to $149; dressers $69 to $139; Simplicity washer spin-dry $99; fire grate $7.95 to $19; electric heater $9.95 to $34.95. Use your Chargex.
PANDORA FURNITURE LTD.
New and Used Furniture
1050 Pandora Ave. 383-6319

EATON'S WAREHOUSE STORE
HOME FURNISHINGS AT BUDGET SAVING PRICES
749 View St.

Butler
Butler Brothers
FOR MAYTAG
1720 DOUGLAS STREET
385-3832

A ONCE IN A LIFETIME chance. Matching two pieces, credenza and serving side board, one of a kind custom built set. Solid mahogany and mahogany burls. Custom hand-made in Scotland around 1880. Both pieces are in immaculate condition. Curved fronts all dowled and dove tailed, credenza is very large and elegant with a slide-out leaded wine cooler. The back halves an oval convected, the matching serving side These pieces are appraised in excess of $6,000. The boss says we need the space, so they have to go. Both pieces at un unbelievable price of only $995.00. Stock clearance. Pete's Place, 786 Goldstream, 478-6000. Chargex or financing arranged.

GUTTERS—EVESTROUGHS
Large and odd sizes, downpipes and fittings. B.C. Aluminum, 3930 Douglas.

BANTAM AND MIDGET HOCKEY equipment for sale. Bauer black Panther skates, size 8½. Large skates, size 10. 592-7790.

INCINERATOR BARREL, READY to use. $4.28. No delivery. Phone 388-9079.

STEP LADDER 5', $8. COFFEE table, $10. Circular saw, new, $28. 479-4477.

BATHROOM VANITY, APPROXImately 5' wide, with green porcelain basin. 477-0935.

HOUSE PLANTS, LARGE SELECtion, good prices. 478-9637.

FRIDGE, $35; STOVE, $40; dresser, $12. 595-1309.

103 MISCELLANEOUS WANTED

LUNDS
AUCTIONS
Tuesday — 7 p.m.
Friday — 1:30 p.m.
APPRAISALS
For All Purpose
386-3308

MOVING SOON? WE'LL BUY your entire household effects including chesterfields, appliances and furniture in good condition. Quick service and prompt payment on pickup. Call Bob or George anytime, 9 a.m. to 5:30 p.m. Closed Wednesdays. 386-9634 at Shagnasstys.

WANTED TO BUY, URGENT: Furniture, appliances, tools, cameras, etc. Anything with resale value. Phone for best and quick appraisal. Cash immediately. P and A Trading, 386-7113.

COVERED TRUCK GOING TO Calgary, Regina and Winnipeg, October 15th, returning November 1st, room for whatever. 652-2835 or 652-2113.

LOW INCOME FAMILY SOCIAL housing complex would appreciate donations of furniture or nick-nacks, for their rummage sale, phone for pickup, 383-8692.

I NEED YOUR OLD WOOD FURniture, trunks, nick-nacks, wood stoves, collectables, etc. Will pay cash. 479-2684.

WANTED LARGE WARDROBE, 6-8 piece kitchen suite, child's wagon, all in very good condition, 595-2588.

WANTED: WIND-UP GRAMOphone, complete or parts. Also good used golf clubs. 595-4768, after 5:00 or weekends.

STROMBERG CARLSON COMB. radio. Model 2061 around year 1951 for parts. Telephone 383-4630; 384-6950.

WANTED: TWO FINISHED OR unfinished wood burls. Approximately 2' in diameter, 595-1468 or 592-0146.

PINCUSHION, LADIES OR HALF-dolls wanted. Private. Purchase small collections, 479-1974.

WANTED: ADULT GARDEN swing, 384-5412, 5 a.m. to 10:00 p.m.

SWORDS, BAYONET, INDIAN carvings, baskets, Belleek, gold coins, old jewelery, 383-0405.

WANTED: INEXPENSIVE OLD dresser suitable for workshop bench. 592-9541.

IF YOU ARE MOVING AND have any furniture for sale, please call 595-7567 or 383-8311.

AVOCADO FRIDGE
In good condition. 479-3357 after 4.

FISHING ROD AND TACKLE for salt water fishing wanted. 652-2704.

WANTED MCINTOSH OR Stereo tech receiver — amplifier system. 598-2072.

WANTED UTILITY TRAILER also 327 cubic inch AMC motor in good condition. 479-3056.

BESSLER C23 OR GOOD 35 MM and 2¼ square enlarger, cash. 592-2882.

WANTED: BRIGGS AND STRATton motor, any shape, 9 or 12 horsepower. 595-3439.

UNIVERSITY STUDENT WISHES to purchase office swivel chair. 478-2441.

PIANO WANTED IN ANY CONDItion. 384-3935 or 385-4807.

103 MISCELLANEOUS WANTED

KILSHAWS
1115 Fort St.
AUCTIONS
Friday at 7:00
Appraisals
for
Insurance and Sale PURPOSES
384-6441

THE SALVATION ARMY Needs your re-usable clothing, furniture and household goods. "Help us to help others." Family Thrift Stores. Victoria, Sidney and Langford. For pickup — 386-3295.

WANTED: REAR END TO FIT '64 Valiant. 642-5720.

10" RADIAL ARM SAW, 10 OR 12" wood lathe. 656-5846 evenings.

SELL OLD BOOKS TO THE Haunted Bookshop. 382-1427.

FRIDGES AND FREEZERS bought. 598-7422. All-Temp.

WEIGHT LIFTING SET, RECENT Atlas. 477-5702.

16 OR 18 INCH BAND SAW, WITH or without motor, 642-3675.

WANTED: WEIGHT LIFTING set. From 100 pounds up. 386-6896.

109 MISCELLANEOUS TO RENT

SAWYER SEWING CENTRE
RENT TO OWN — Domestic and Industrial sewing machines
840 FORT 388-6228
CLOSED MONDAYS

Elite Bridal Rentals, new business, appointments. 477-2275 after 2 p.m.

112 WANTED TO RENT MISCELLANEOUS

OLDER CAR REQUESTS garage for winter storage. Phone around dinner, 592-2997.

SELL IT
THROUGH
CLASSIFIED

115 SWAPS

BOAT? HAVE CLEAR TITLE 36' diesel trawler (professionally shipyard built) Command bridge, very comfortable cruiser or live-aboard. Will trade for equity in revenue property, etc., 592-0613.

30' TWIN SCREW, FLYING bridge, cedar planked on oak ribs, stripped. Sell all or part or swap for small car. 478-3766.

UTILITY TRAILER, 4X8 BOX, tested, swap for arc welder, 598-5950.

1972 GM STATION WAGON, $2995, for pick-up truck. 477-0303.

1973 COMPACT CAR FOR 8 FT. to 9 ft. 6 in. camper. 477-4185.

26' NAVAL CUTTER HULL, AS is. For? 479-2884.

116 COINS AND STAMPS

SELLING YOUR STAMPS: SEE our yellow page advertisement under stamps. F. E. Eaton Assoc. Ltd., Vancouver, or phone Victoria, 386-1680.

Lyman's and Canada's SPEC cat. now in stock. Admiral Stamp and Coin Shop, 849½ Fort St., 384-1315.

117 ART and ANTIQUES

A ONCE IN A LIFETIME chance. Matching two pieces, credenza and serving sideboard, one of a kind custom built set. Solid mahogany and mahogany burls. Custom hand-made in Scotland around 1880. Both pieces are in immaculate condition. Curved fronts all dowled and dove tailed, credenza is very large and elegant with a slid out leaded wine cooler. The back halves an oval convected the matching serving sideboard is smaller, but also elegant. These pieces are appraised in excess of $6,000. The boss says we need the space, so they have to go. Both pieces at an unbelievable price of only $995.00. Stock clearance. Pete's Place, 786 Goldstream, 478-6000. Chargex or financing arranged.

42" ROUND SOLID OAK PEDEStal dining room table with one leaf, will take 2, unbelievable at $349.95. We have one in stock, and can take a limited amount of orders with delivery in less than a week. Hurry, as supply is limited and round oak tables are in demand. You'll never see them at this price again. Next shipment prices going up. Pete's Place, 786 Goldstream, 478-6000. Chargex or financing arranged.

WE INVITE YOU TO VISIT THE Bay Window at 577 Johnson St. for a wonderful selection of quality Old English Oak furniture, fine china and collectables, for the plant lover you can visit our plant loft where you will be delighted with the interesting variety of beautiful plants. We also buy old furniture and china. 384-4547.

ONE GRAND PIANO, ANTIQUE, rosewood, excellent condition. One organ, carved mantel mirror, has to be seen to be appreciated. One player piano and rolls, good working order. Solid brass bed — cleaned. 748-2947, collect if needed.

1938 WALNUT CHINA CABINET, excellent condition. Walnut table and 4 chaiirs. $200 each item, or best offer. 385-8651.

CANADIANA CARVED WALNUT settee, and two matching parlour chairs in beautiful conditon, recently appraised. 479-2802.

CLOCKSMITH
Repairs, antique clocks, grandfather clocks, watches, parts. Citizens Ltd., 622 Fisgard St., 388-4735.

EXPERIENCED REFINISHER will strip and-or refinish your furniture reasonably. 598-1715.

LOW COST EXPERT PICTURE framing at Cariboo Gallery. 565 Johnson.

TAPESTRIES. NEEDLE POINTS restored. Blocking, mounting. 477-3924.

PAINTINGS, FRAMES, ANTIQUE objects, restored. Gilding. 477-3924.

ANTIQUES EXPERTLY REPAIRed. Call 478-2539.

OLD TELEPHONES FOR SALE. 479-9593.

120 GARDEN SUPPLIES

JOHNSON'S SOD FARM
INSTANT LAWN
Comox 339-4803, 334-3936

ALL-ALUME GREENHOUSES
Ten standard sizes or made to order. For further information, please contact 530 Cairndale Rd. Phone 478-0912.

B.C. GREENHOUSE BUILDERS. See our display unit at Elk Lake Garden Centre. For information, brochures, write 783 Hutchinson or phone 385-2841 or 385-8445 anytime.

Fertilizer

GOOD GARDEN COW MANURE, no straw or hay, $12.00 per loaded pickup, or you shovel $2.00 per load. 743-2394.

PENDRAY FARMS, COW MAnure, six yards $42 delivered. 477-1519.

AGED HORSE MANURE $1 A sack, minimum 5 delivered 479-5016, 476-6658.

COW MANURE. 652-2026 OR 652-1743. No Sunday calls please.

STRAIGHT OLD COW MANURE, 7 yds. $49. Bag. $1.75. 595-0773.

OLD HORSE MANURE, 6 YARDS $35, delivered. 652-2517.

COW MANURE.
478-1876.

Plowing, Rotovating and Cultivating

DON'S TRACTOR SERVICE
477-3913
We rotovate, plow, cut grass and brush also, loading and hauling.

DAVE'S LOW-COST ROTOVATing. Gardens. 479-4513.

YARD AND GARDEN ROTOVATing and levelling. 477-6009.

120 GARDEN SUPPLIES

Seeds, Bulbs, Plants, Trees, Shrubs

FAIRBRIDGE NURSERIES
ATTENTION GARDENERS
SALE
Your complete nursery on the Island is in Duncan, 5 acres of horticulture display. Victoria customers — why pay more when you can save plenty of money. Landscapers, contractors, home owners — now the savings are fantastic shrubs, trees, evergreens, special section of 1-gal. containers — unbelievable low price — only $1.48 — Super Savings, buy 10 for only $12.90. Specials in fall bulbs again and again. Pottery — wrought iron — cement ornaments — living fountains and many, many gift items. It's B.C.'s most complete selection, make excellent presents for Christmas. Tropical house plants. It's a delight to browse through our greenhouses. Our plants are healthy and happy plants. Potting soil special, 20 lbs. 99 cents. Another special composted steer manure, 40-lb. bag only $1.48. 3 lbs. bonemeal $1.49. 5 cu. ft. large bale peat moss $4.95. So drive to Duncan this week and save lots of money. Fairbridge Nurseries, Trans-Canada Highway North, opposite B.C. Forest Museum. Open daily 10 a.m. to 6 p.m.

Topsoil, Rocks and Fill

SCREENED TOPSOIL WITH MAnure and sand added. $11 per yard delivered, minimum 6 yards. Garden sand $3 per yard plus delivery. Road gravel. E. Nixon Ltd. Phone 385-4431 or 385-5642.

Fall is Lawn Time
GET YOUR SOIL NOW
RICH, BLACK SHREDDED PEAT SOIL
383-1532

TOP SOIL AND GRAVEL
Excellent quality top soil shredded ready for use. U-haul or we'll deliver. Call 478-1000.

TOP SOIL FOR SALE. HEAVY black loam at $8.00 per yard, light sandy loam at $7.50 per yard. Minimum load 10 yards. 652-3572.

FILL WANTED, ANY TYPE, ANY amount. Gregarah Golf Course, Prospect Lake Road. Phone 479-2688.

NO. 1 SCREENED TOPSOIL $10 per yard. Minimum delivery 3 yards, 478-4784.

FREE FILL, CLEAN CLAY, CONcrete, No. 2 fill soil. 477-4142, 592-1331.

NO. 1 RICH SCREENED BLACK loam, 7 yards, $63. Bag, $2. 595-8129.

1,000 YARDS MUST GO
Rich black peat soil, free delivery 5 yards or over. 382-2843.

WE REQUIRE ALL TYPES OF fill at Gregarah Golf Course. 479-2688.

NO. 1 SCREENED TOPSOIL. $10 per yard. Minimum delivery 3 yards. 478-4784.

SAVE — VIRGIN TOPSOIL, $8 per yard. Phone 479-5088.

TOPSOIL, $6.00 YD. DELIVERED. 8 yds. minimum. 658-1112, 598-4371.

125 PETS and SUPPLIES

DUCK HUNTERS SPECIAL
Registered chocolate Labrador male, good papers, has basic training for hunting. Excellent temperament, eager to please, pleasing to the eye, 8½ months. $300 firm. 743-9739 Cobble Hill.

CKC REGISTERED DOBERMAN pinscher pups, black and tan, ready in 2 weeks. Deposit will hold. Perfect family pets and guardians. Males $200; females $175. 748-0090, Duncan.

REGISTERED LABRADOR PUPS, yellow or black. Nat F.T. champ bloodline. 2 Generations, X-rayed dysplasia clear. Phone 748-8689 Duncan eves.

REGISTERED IRISH SETTER pups, shots and papers, top show and hunting stock. Cowichan Bay 748-8751.

STANDARD POODLES, REG'D. Apricot adults, $100. Black puppies ready soon. $150 up. Phone 746-5805, Duncan.

REGISTERED ENGLISH Springer Spaniel pups, liver and white, vaccinated. $100. 752-9935, Qualicum Beach.

DACHSHUNDS, MINIATURE, long haired, lovable, affectionate. The cutest little puppies you will ever see. $85. 642-3453.

BOSTON TERRIERS AND TOY Japanese "Chin" puppies. Shots and wormed, clean, guaranteed healthy. 743-2701.

BUYING, SELLING, BREEDING or training a Doberman contact Doberman Pinscher Club of Vancouver Island. 479-2368.

REMEMBER A DOG IN NOT pure bred unless registered. Doberman Pincher Club of Vancouver Island.

GREATER VICTORIA DOG OBEdience Training Club. Puppies 3 to 6 months taken at any time. 592-7310.

SHELTIE PUPPIES, REG'D. with shots, loving and affectionate companions. Excellent pedigree. Duncan 746-6686.

SPAYED PART SHEPHERD needs country home. Kittens and cats. Greater Victoria Animal Crusaders, 386-9832.

SEAL POINT SIAMESE KITtens, from unrelated parents. 246-9537. Thetis Island.

KITTENS, FREE TO A GOOD home, part-chinchilla, litter trained. Phone 384-4724.

PART POODLE AND TERRIER male, needs country home. 479-5061.

URGENTLY REQUIRED GOOD home for friendly well-trained spayed cat. 595-0635 or 592-2360.

MAURE NEUTERED TOM CAT, all gray, spoiled, will not travel, needs a loving home. 477-6578.

REGISTERED IRISH SETTER puppies, 7 weeks old. Pets. $125 and up. 743-2902 or 748-2605.

FEMALE DOBERMAN, 7½ months old, must sell, best offer. 478-6525.

4-YEAR-OLD BLACK MASKED brindle male afghan for sale, $125. 383-5407 after 6 p.m.

9 MONTH OLD PUP. NEEDS loving home and loving children. 652-1701.

PEMBROKE WELSH CORGIS, one male, two females; 10 weeks. 652-4331.

9 MONTH OLD, MALE COCKAeels, 1 piebald, 1 white. Accesories. Reasonable. 382-9653.

AFGHAN PUPPIES, REG'D. Quality stock. Only two left. Phone 746-5805.

72-GALLON AQUARIUM, 4 large pirhana, light, filter, stand, $195. 598-3474.

1 ONLY, 6 WEEK OLD, MINIAture long haired Dachshund, male. 478-3622.

PUPPIES TO GOOD HOMES, small fee, Shepherd and lab cross, 479-5678.

LOVELY FEMALE TABBY KITten. Vet inspected. Needs good home, 383-2184.

SEALPOINT SIAMESE KITTEN for sale. Male, healthy, litter trained. 743-2277.

FREE TO A GOOD HOME, Golden Lab cross, 2 years. 478-0274.

REGISTERED APRICOT SMALL miniature poodles, males, 9 weeks. 743-5486 after 5:30; or weekends.

DANNYLAD IRISH SETTERS
Offering 2 male pups. 112-746-6967.

MINIATURE POODLE PUPS, 8 weeks old, $75. 658-8720.

BEAUTIFUL DOBERMAN PUPpies, 5 males, 5 females. 478-5856.

PIGEONS FOR SALE.
479-7781.

FOR SALE: OUTDOOR AVIARY with canaries and finches. 477-6360.

MALE AND FEMALE KITTENS, free, house trained. Call 384-2658.

FEMALE AFGHAN, 1½ YEARS old. Best offer. 383-1629.

WANTED: HUSKY OR HUSKY cross pup. Phone 382-9069 after 5.

MULTI-COLORED BABY GUINEA pigs, free to good home. 384-3189.

SAMOYED PUPPY, MALE 2 months old, has shots, 479-9221.

FREE, 3-MONTH-OLD KITTENS. 592-1435.

127 CHICKS, POULTRY, HATCHING EGGS SUPPLIES

FOR SALE, YEAR OLD NEW Hampshire laying hen. Phone 652-2353.

128 LIVESTOCK SUPPLIES and EVENTS

BORDEN MERCANTILE
3961 QUADRA
479-2084
FALL SPECIAL
LOCAL OATS
CRUSHED, GROUND OR WHOLE
$100 per ton
80 lbs. $4.25
40 lbs. $2.15
50 lbs. $2.69
While quantities last

QUARTER HORSE MEETING
Wed., Oct. 13, 8 p.m.
at the clubhouse, Saanichton Fairgrounds
SPECIAL MOVIE
"The Snaffle Bit Futurity" on starting the California Stock Horse. Refreshments served.
EVERYONE WELCOME
for information phone Neil MacDonald 386-3494

BROOKHAVEN MOUD
Grey thoroughbred gelding, four years old, 16 h.h., ready for schooling schools. $2500, $700 down, $75 month, interest free.

RISKY SKIES
Chestnut thoroughbred gelding, 15 years old, 16 h.h. to sell to good home and experienced rider. $200, one month free trial. 479-7076.

C.A.D.O.R.A is having Mr. Dietrich Von Hopffgarten for a Dressage Clinic October 23-24.
ENTRIES CLOSED OCT. 12
Fees are $20 for members $25 non-members, being held at Oak Meadows. For more information contact Mrs. A. Widdowson, 479-9167.

UNIVERSITY STUDENT TOO busy to maintain riding schedule, must sell quarterhorse, thoroughbred, buckskin mare, 7 years. Well trained, beautifully conformed. Excellent brood mare and show prospect. 642-5929.

PUREBRED ARABIAN SHOW gelding. Dapple grey, 15.1 hands. 11 years. Gentle. Many times halter and performance champion. $1800. Contact. Mr. or Mrs. J. A. Frissen 2828 Rock Bay Ave. Victoria. 386-7557.

3-YEAR-OLD HALF THOROUGHbred filly, 15.3 hh. Uncle Pacific Wind and Pacific Sands. 1976 B.C. Grand Champion stallion. Green. To experienced rider only. 479-5680.

CHAMPION GAMES HORSE V.I.H.C. overall games winner '73 and '72, reserved '75, '74 and '71, experienced riders only $600. 478-2934 after 7 p.m.

HAY $90 PER TON. WHY BUY hay by the bale when you can buy it by the ton. We have good hay and facilities to weigh each load. 743-2394.

OAK MEADOWS, OPEN HORSE show, Oct. 24. Jude, Miss Dee Dee Sung from Vancouver. Entries accepted up to and including the day of the show, 479-6843.

HERD AND QUOTA FOR Sale, can be split up.
(112) 337-5566

QUALIFIED HORSE SHOEING and trimming. Dan McPherson; Victoria, 477-3226; Duncan, 746-7926.

8-YEAR-OLD PALLAMINO MARE 16.2 hands high, gentle. $350. Also wettern saddle and birdle, good condition, $250. 383-5898.

FOR YOUR HORSE SHOEING and trimming, cold or hot and corrective shoeing. Call Allan Card at 652-3257.

REGISTERED BEAUTIFUL APpoloosa mare 15 years with 2 week foal $575. 5 year Apoloosa gelding very gentle. $375. 478-4569.

BEAUTIFUL DELUXE TOOLED Big Horn stock saddle, excellent condition. Quality blanket and Hackamore bridle. 382-0942.

REGISTERED 4-YEAR-OLD thoroughbred, suver temperament. Good in traffic. Make a good child's horse. 382-0029 evenings.

LIKE NEW, BARNSBY SADDLE, Complete. Phone 477-8563 after 5 p.m.

REGISTERED ¾ ARABIAN, born May, 1975. $850 or nearest offer. 112-743-2206.

2 HORSE, DELUXE THOROUGHbred size trailer, slightly used. Phone 382-0347.

15-16 3-YR.-OLD ARAB MARE, $1,000, also new Big Horn saddle. Ph. 748-2268 after 6 p.m.

FIR POLES, SUITABLE FOR fences or corrals, etc. Phone 743-2838.

PALAMINO GELDING, ARAB quarter horse and saddle bred. 479-2595.

FOR SALE GOOD QUALITY HAY $90 a ton. Duncan 112-748-9740.

FEED POTATOES, $20 PER ton. 652-1546.

WELSH QUARTER MARE, 9 years. 478-0905. Good trail horse.

PONY 12 HANDS HIGH AND tack, 7 bails of hay $200. 479-7572.

HAY FOR SALE — FIRST AND second cut. Duncan area. 748-0030.

LOCAL HAY, $2 BALE.
656-3698

3-YEAR SUFFOLK EWE, $50. Phone 478-2003.

130 HEAVY EQUIPMENT and MACHINERY

INSLEY ½-YARD BACKHOE with crane, drag and shovel attachments. Hobart 400 amp. portable welder. 4 in 1 loader bucket. Pump truck, 1,000 gal. tank. Quickway mobile crane. 1948 LaFrance fire engine. 478-8425 or 478-6585.

MACHINERY SALE
Backhoes, cranes, forklifts, skidders, log - loaders, tandum trucks and trailers etc. etc. Phone 478-8774 or 478-2731.

BOBCAT
M-700 Hydrostatic, skid steer loader with dual axle trailer, reasonable, 478-0245.

YANMAR SMALL DIESEL TRACtors. Industrial and Marine engines now available at Stanwood Equipment, 652-1231.

RD-7 CAT. RUNNING GEAR, good shape, $2,500, offers. (112) 646-2067.

1974 KENWORTH DUMP TRUCK with H. plate, 38,000 miles. 479-5079.

1965 INTERNATIONAL 1700 TANdem, winch, 22' steel deck, 479-5789.

16 OR 18' BAND SAW WANTED, with or without motor. 642-3675.

24 CFM 3 PHASE SHOP compresser. 478-5155.

135 FARM IMPLEMENTS

MF
Massey Ferguson
FARM AND INDUSTRIAL EQUIPMENT
(Interest free to MARCH 1977)
SPECIAL
Used Massey-Ferguson 50A backhoe, excellent condition.
Iron Horse Equipment Ltd.
4650 Island Highway
4 miles south of Duncan
Open 6 days — 8 to 6
748-2809

KUBOTA TRACTORS
KUBOTA DIESEL TRACTORS
Five Models
New 25 h.p. four wheel drive. Full line of implements.
Iron Horse Equipment Ltd.
4650 Island Highway
4 miles south of Duncan
Open 6 days — 8 to 6
748-2809

19½ H.P. ALICE CHALMERS tractor, 600 hours. Still under warranty. Includes new rotary mower. Too small for our needs. Save $1,000 over new price. $1500 cash and take over balance of payments. Glen Meadows Golf and Country Club. 656-3136.

135 FARM IMPLEMENTS

MF
Massey Ferguson
STANWOOD
EQUIPMENT SALES LTD.
Industrial—Agricultural TRACTORS
6805 VEYANESS
652-1231
"YOUR LOCAL MASSEY DEALER"

148 LEASE VEHICLES

LEASE A VOLVO
Phone Jim Bryson 384-1161
Brian Holley Motors
3319 Douglas St.

150 CARS FOR SALE

BILL CARTER
CARS LTD. D-00908A

70 Firenza, auto.	$899
68 Vauxhall Viva, auto.	$460
70 Mazda 1800, auto.	$850
68 Datsun 510	$800
62 Studebaker, stand.	$400
62 Studebaker, auto.	$400
67 Buick Skylark	$975
68 Buick LeSabre	$775
66 Buick LeSabre	$775
66 Galaxie	$425
65 Buick Electra 225	$1600
74 Dodge Club Cab	$4200
63 Pontiac sedan	$450
65 Pontiac convertible	$450

PLUS LARGE SELECTION MECHANIC'S SPECIAL $50 to $200
2538 Government Steeet
385-1716

1940 FORD
2-door coach, vintage potential, in excellent condition but without motor. To best offer, phone 478-2430.

74 MONTE CARLO LANDAU. 350, turbo. Power steering, brakes, windows, door locks and trunk. Air, stereo, radio-tape deck. Much more! Absolutely immaculate. $5,250. 658-8131.

CORONA MARK II
1973 Toyota 4 door automatic, power steering, etc. 26,000 miles. Immaculate $2685. Appointment to see 384-1721, 477-0510, Sports Classic Cars, 2825 Bridge, D13451.

'69 MERCEDES BENZ DIESEL, engine, drive, power brakes, and steering all good, but serious body rust damage. Quick sale. $1,000 firm. 642-5978.

1972 CORTINA 4-DR. AUTOMATic. Radio. Very clean. Well maintained. $1485. Appointment to see 384-1721, 477-0510, Sports Classic Cars, 2825 Bridge, D13451.

'75 GMC VAN, 350, V-8, PS AND PB, STANDARD SHIFT, 10,000 MILES. $4400. PHONE 479-1528 AFTER 5.

1966 FALCON WAGON FULLY reconditioned. New transmision, clutch starter, exhaust etc. Asking $900. 3236 Doncaster 592-7792.

1970 MERCURY MARQUIS Brougham, hardtop, 429 V8, automatic, PS, PB, factory air, cream with black vinal roof, excellent condition asking $2250. 656-6806.

1975 FORD GRANADA 4-DOOR, 6-cylinder automatic, light blue, many extras, $4000 or best offer, 748-3689.

MECHANICS SPECIAL
1968 Volvo 142S 4-door, light body damage, all good components. No reasonable offer refused. 478-3660.

LINCOLN CONTINENTAL 1971, excellent condition, 61,000 miles, loaded with extras, radial tires, phone 656-5417 or 383-8974 after 6.

70 TORINO 4-DOOR SEDAN A-T, PB PS, radio, V8, vinel roof, city tested, good condition, offers 388-5779.

970 FURY III 2-DOOR HARDop, low mileage, 318CI auto PB S, new tires and brakes. asking 1250. 656-6806.

1972 DODGE DEMON 340, AUTOmatic, power steering, power brakes, immaculate condition, $2,900. 385-6243.

'68 AM REBEL, FST, 343 FOUR-barrel, duals, spoked wheels, excellent condition. 477-6660.

1974 MERCURY BOBCAT porty compact, auto. trans. Asking $2375. 656-6806.

69 DATSUN 510, BLUE, 4-DOOR, running well, good transportation. $650. 385-0058.

1974 MAVERICK, 4-DOOR, AUTOmatic 6, light blue, excellent condition $3200. 477-5229.

67 BEETLE, COMPLETELY REconditioned, new tires. 382-3719, 598-6914.

1972 VEGA GT HATCHBACK good condition, new radials, best offer evenings 385-8091.

72 FIRENZA VAUXHALL, 2-door, radial tires, 44,500 miles, $950. 382-1240.

65 FORD CUSTOM GOOD CONDItion, new tires with 8-track. $300. 386-6682.

56 CHEV STATION WAGON, very good condition, will sell body separate from motor. 385-5405.

EXCELLENT CONDITION. 1971 Datsun 1200 Fastback. 38,000 miles. 658-8385.

75 OLDS CUTLASS SUPREME, 4-door, V-8, automatic, radial tires, vinyl roof. 478-0766.

1970 VOLKSWAGEN BEETLE, excellent shape. 383-2333 or 743-5103.

1971 SUPER BEETLE, EXcellent condition, light blue. Asking $1800. 382-2225.

1963 DODGE $200, 1963 RAMBLER $200. Call between 6-9 Friday and all day Sat. 598-3225, 388 Sunset St.

1969 V.W. BEETLE, TESTED, good tires. In good condition. 652-2728.

1975 TRIUMPH SPITFIRE, 9,300 miles. Good time of year to buy cheap. Phone Ron at 385-7415.

MUST SELL '69 COUGAR XR-7, good running order. Needs approx. $200 body work. Offers. 598-2603.

1973 ELDORADO CADILLAC, ANtique gold, fully equipped. Beautiful condition. 595-1556.

1975 RABBIT, 5,000 MILES, extras, excellent condition, $4,000. 382-3891.

1963 VW, AS IT IS, RUNS GOOD, needs some minor repair, $300. 479-5370.

'68 CORTINA, EXCELLENT CONdition, radials, radio, tested. Must sell, $850. 595-0646.

1973 TWO-DOOR MERCURY Comet, in excellent condition. Phone 479-5223.

65 RAMBLER, TRANSMISSION shot, $150 or offers. 592-0795.

67 BEAUMONT, 2 DOOR HARDtop, very good shape. 658-8806.

'73 DATSUN 1200, EXCELLENT condition, $1800 or offers. 479-4354.

'65 MUSTANG 289, 3-SPEED, AUtomatic, $995. 479-5328.

ECONOMY 1974 AUSTIN MARINA 15,000 miles, like new. 383-8561.

'76 VOLARE DELUXE STATION wagon, $5,500. 592-1710.

'51 WILLY 4X4, $1200, 479-5653.

1950 METEOR, TERRIFIC shape, $3,000, 642-3843.

1964 BEETLE GOOD TRANSPORtation. Phone 477-5798.

1969 COUGAR, EXCELLENT CONdition. 385-6326.

66 MUSTANG, NEW CLUTCH, needs trans., $400, offers. 386-6696.

'63 VAUXHALL VICTOR RUNS well, tested. 595-3152.

'72 VEGA, EXCELLENT CONDItion, radio, offers. 2199 Allenby.

'48 CHEV. COUPE. Best offers. 743-2225

CUSTOMISED DUNE BUGGY for sale or trade. 386-9894.

1961 VAUXHALL VICTOR, RUNning, $50 or offers. 386-9981.

'63 VW STATION WAGON, $450. 385-6478.

1968 CHEV MALIBU WAGON, P.S., P.B. Asking $850. 592-9224.

'65 VW CONVERTIBLE($750 OR best offer. 386-6290.

1961 VAUXHALL, 6 CYLINDER, good running order. $375. 658-8639.

'67 VOLKSWAGEN BEETLE, good condition. $800. 385-7366.

'66 CHEV, EXCELLENT RUNorder. $400. 477-2919.

1970 MAZDA, RUNS WELL BUT not tested. $500. 382-1231.

150 CARS FOR SALE

ENSIGN CHRYSLER PLYMOUTH

GOOD NEWS
HERE NOW
THE 1977s
Volare
Fury
Cordoba
Chrysler
GREAT SELECTION IMMEDIATE DELIVERY
Plus 1976's Brand New and Company Cars at Year End Clearance Prices
PLUS THESE FINE CARS

75 Mercedes 280S
75 Charger
71 Mustang Mach I
74 Monte Carlo
76 Firebird
75 Dodge Monaco
73 Mustang Grande
75 Valiant
73 Nova
71 Toyota Mark II
71 Fury 11
75 Valiant Scamp
75 Volkswagen Beetle
71 Chrysler Newport
75 Valiant Duster
74 Sebring Plus
67 Mercury Cougar
74 Galaxie 500
73 Mustang Mach I
67 Ford custom 500
75 Toyota S.W.
67 Chrysler Newport
76 Colt
75 Ford LTD.
66 Mercury Comet
70 Chrysler 300 Conv.
74 Ford Torino S.W.
70 Plymouth G.T.X.
74 Vega
75 Honda Civic
69 Dodge Charger
68 Mustang

PLUS, MANY MANY MORE
ENSIGN
Chrysler-Plymouth Ltd.
DOWNTOWN
YATES AT COOK
Dealer licence number D495A
386-2411
Open Weekdays Till 9:00

BY FIRST OWNER, 1974 OLDSmobile Cutlass S, 2-door, 350 V-8, automatic, 19,000 miles, cinnamon metallic body, white vinyl roof, special sport wheels, space saver spare tire, plus extra new wheel and tire, almost all options available, including air conditioning, cruise control, tilted steering wheel, electric windows, dual exhaust etc. Parked in garage, like new, one of the most beautiful cars you will find. $4900. No trades please. (same 1977 model is approx. $8300.) Phone 598-1297 anytime.

EYECATCHER WITH POWER
1958 Pontiac two-door hardtop completely restored. 409 C.I. 425 H.P. engine. Holly 4-barrel carb. 350 three-speed. Reprogrammed trans. Mags, wide oval tires. Many extras. Closest to $4200. Phone 478-8263.

IMMACULATE '70 FORD GAlaxy 500, 2-door hardtop with bucket seats, power brakes and steering, vinyl roof, body is metallic brown in color, interior is black, has trailer hitch and only 55,000 miles. Asking $1,850. Call 592-1353 or 2919 Henderson Rd.

1968 MERCURY COLONY Park, V-8, station wagon, loaded with all power options. New tires. One owner. 60,000 miles. Best offer to $1600. For appointment to view phone Blakes Plumbing and Heating, 9 a.m.-4 p.m., Monday-Friday, 388-6474.

'65 COMET CALIENTE 4-DOOR, Parnellies wide ovals, appliance mags, new 289, heads and 2-barrel, mid-range cam, new transmission, over $3,000 invested. First $1,500 takes it. Phone 477-2181 or 383-8093.

1973 PONTIAC CATALINA AUTOmatic, power steering, power brakes, 4 door hardtop, radio, rear window defogger, air shocks, low mileage, very well kept. After 5 478-5222.

1969 TOYOTA STATION WAGON $700, perfect shape, 1964 Ford, 6 standard $175, good shape. 1960 Envoy Van $295. 1960 Commercob. offers. 12½' boat and 12-hp motor $425. 478-7989.

1975 MERCURY MONARCH Ghia, 302 V-8, automatic, console shift, power steering, power brakes, radials, bucket seats, vinyl roof, 17,000 miles, immaculate condition, $4,800. 652-4295, evenings.

1974 GRAND TORINO, MANY EXtras include radio, clock, map lights, new tires, 4-door excellent condition, low mileage. Sacrifice price $3395 or nearest offer. 748-2854.

1963 FORD GALAXIE, MINT shape, quick sale, offers. 479-2269.

150 CARS FOR SALE

DOUGLA
VOLKSWAGEN
PORSCHE
AUDI

SEE THE
SILVER FOX
By
AUDI
(Special Edition)
ON DISPLAY
NOW!

76 AUDI FOX, Demonstrator. 4-door, 4-speed, leatherette, and radio. $6245

75 PLYMOUTH Sport Fury. Automatic, full power, Sunroof, and in immaculate condition. $5695

74 VW DASHER, 4-door station wagon. Automatic, radio. $4595

73 MAZDA RX3, 4-door station wagon. Automatic, radio. $2395

73 ASTRE Panel. Automatic, radio. $1995

71 DATSUN '510' 4-door sedan. 4-speed, radio, and very clean! $1895

71 MGB, Radio, Tonneau cover, etc. $2795

GOOD SELECTION OF USED CARS — IMPORTS DOMESTICS, AUTOMATICS AND STANDARDS

ECONOMY!
SAFETY!
76 VW Rabbit
from
$4445
100%
FINANCING
O.A.C.
SCOTIA PLAN

Douglas Volkswagen Ltd.
Porsche - Audi
3329 Douglas Street
388-5466
Dealer Licence 00341A

1974 CHARGER 318, 2-BARREL, automatic, power steering and power brakes. Radial tires, tape deck and radio. 14,000 miles. 2-door hardtop, vinyl top. Immaculate condition. Asking $4,700. No Saturday calls. Phone 479-2988.

1975 AMC PACER, 7,500 MILES. Standard trans. Many options including AMC Buyer Protection Plan until July 1977. Asking $3,600. No trades please. Phone 383-2440 or 595-0498 or drive by 1-1116 Collinson.

EXECUTIVE DRIVEN '76 CADILlac Coupe de Ville, showroom condition, metallic silver, 6,000 miles, fully loaded. Price $12,500. 652-4353.

'62 CHRYSLER 4-DOOR, REbuilt automatic transmission, nearly new tires, new brakes, new front end work done. $500. or best offer. 474-1689, Langford area.

1973 TOYOTA COROLLA, 1600 4-speed, 2-door coupe with stereo. Needs body work, excellent running order, $1,200 or offers. Phone 382-2741 between 6-8 p.m.

1975 PLYMOUTH DUSTER, AUtomatic, V-8, power steering, power brakes, custom interior, vinyl roof, 17,500 miles, $4500. Phone 478-8792 or 598-8496.

1974 AUSTIN MARINA, 13,000 miles. Totally as new, $2185. Appointment to see, 384-1721, 477-0510. Sports Classic Cars, 2825 Bridge. D13451.

'68 FORD CONVERTIBLE, $1500. Rebuilt motor and transmission, power steering, power brakes, very clean, $1250. 656-6806.

1973 VOLVO 142S
Must sell. Excellent condition. $3650. Phont 478-0420.

1973 OLDSMOBILE DELTA 88 Royal immaculate, only 28,000 miles, $3500. 478-3835.

'71 DODGE COLT, FOUR DOOR automatic, low mileage, asking $1595. 595-8471.

1967 AMBASSADOR, P.S. P.B., excellent condition, have got company car. 384-2285.

1974 PINTO, AUTOMATIC, radio, excellent condition, 9,100 miles, $2,600. 385-8200.

1975 MONTEGO STATION wagon, 12,000 miles, a steal at $4295. Phone after 5 p.m. 386-7436.

MUST SELL '75 FIAT 128 SEDAN, 4-speed, FM-casette, low mileage, $3000. Open to offers. Jim 386-8146.

65 FAIRLAND STANDARD, MEchanicly sound, $500 firm. For information call 382-6781, 4 till 7.

'62 FAIRLANE, V8, COMPLETEly rebuilt, 24 m.p.g. Offers, 477-3917.

'69 VALIANT, SLANT 6, 4-DOOR, automatic, radio, excellent condition. Best offer. 479-4694.

1965 4-DOOR CHEVY II, 6 CYLINder automatic, tested. $400. 652-5527.

OLDER CAR WANTED ON 1969 Olds, good condition, $1,050. 477-8035.

'63 FALCON WAGON, TESTED, 6-cylinder auto, good shape. 478-2986.

VICTORIA ORIGINAL
1960 Corvette, must be seen. 3080 Carroll St. $5,000 firm, 383-0224.

'65 BUICK SKYLARK, IMMACUlate conditon. 479-5778 or 479-4976.

1972 FIAT 128, 4-DOOR, RADIO, Michelins, asking $1,775. 656-6079.

LATE 1973 MGB GT COUPE. Mint. 50 watt cassette. 383-9579.

150 CARS FOR SALE

VICTORIA DODGE CHRYSLER
ON YATES

WE HAVE:
FRESH TRADE-INS
ARRIVING DAILY

76 Arrow 1600	$4195
76 Datsun B20	$3795
76 Cordoba hardtop	$7295
75 Colt wagon	$3895
75 Colt 2 door	$3195
75 Colt GT hardtop	$4195
75 Dart hardtop	$4295
75 Rabbit	$3795
75 Charger hardtop	$5195
75 Valisat Scamp ht.	$4195
75 Valiant Custom	$4295
75 Valiant Custom	$4195
75 Dodge Dart 2 dr. ht.	$4195
75 Valiant Duster ht.	$4195
75 Valiant Custom	$4295
74 Valiant hardtop	$3495
74 Colt hardtop	$3095
74 Imperial hardtop	$7295
74 Colt station wagon	$3695
74 Toyota Corona 2 hardtop	$3195
74 Mercury Cougar XR7	$4695
74 VW Herbie Extractors	$2495
74 Colt 2 door hardtop	$3195
73 Chrysler Newport	$3895
73 Satellite 9 pass. wagon	$2995
73 Mercury Comet sedan	$3195
72 Charger 2 door hardtop	$2895
72 Fiat 128 2 door	$1995
72 GMC motorhome	$6995
72 Ford pickup and canopy	$3195
71 Dart Demon 2 door	$2295
71 Dart Demon 2 door	$2295
70 Ford Maverick	$1995
69 Dart Swinger hardtop	$1895
68 Dart GT hardtop	$1895
68 Volvo 2 door sedan	$1495
68 Cortina AT.	$ 995
66 Plymouth Satellite	$1295
63 International Travelall	$ 995
62 Pontiac station wagon	$ 995

WE GIVE:
30 Days or 1000 Miles 100 per cent power train warranty. At no cost to you. 3 years oil changes as per manufacturers specifications.
When You Buy a 1972 Car or Newer
VICTORIA
DODGE CHRYSLER
819 YATES 384-8174
Hours Mon.-Fri. 9-9 Sat. 9-6
Dealer Licence No. D00867A

AMC
BUYER PROTECTION PLAN 11 IS HERE!
The 1977 AMC Cars
ARE HERE!
We're Clearing Out Our 1976 AMC Stock!
GREMLINS
HORNETS
PACERS
MATADORS
All Covered by the AMC Buyer Protection Plan 11
24 months or 24,000 miles!
There's More To An AMC
REG MIDGLEY
MOTORS LTD.
736 Cloverdale
385-8756
Dealer Lic. D00247A

PAINTER
MOTORS LTD.
1513 Quadra at Pandora

74 SATELLITE Sebring H.T.	$2795
73 FIREBIRD. V-8, auto.	$3295
72 MG MIDGET, radials	$2295
72 DUSTER, 340 auto.	$2795
72 DATSUN Fastback 1200	$1595
71 CAMARO. V-8, auto.	Offers
70 BUICK Skylark 2-dr. H.T.	$1795
70 CHEVELLE 13,000 mi.	$2695
70 MAVERICK. Standard	$1195
70 COUGAR XR-7, tape	$2595
69 CUTLASS 442, air	$2395
69 CORONET, auto., 2-dr.	$995
68 IMPALA H.T., V-8, auto.	$495
67 COUGAR V-8 Auto	$1695
67 FIREBIRD Convertible	$1695
67 CUTLASS 2-Dr. H.T.	$1295
67 MONACO 500, loaded	$795

See RICK or SHARON for Personalized Professional Service
385-0122
D-00346A

'63 PONTIAC STATION WAGON, V8, power steering, offers on $200. 386-9843.

150 CARS FOR SALE

You can expect
A Great Deal
From . . .
Cornell
CHEV/OLDS
Cadillac
CHEVROLET TRUCKS
Sales/Service 385-5777
OPEN 'TIL 9 P.M.
THE 77'S ARE HERE!
LOOK FOLKS
New Arrivals of Fresh Trades ALL LOCAL Purchases And Exceptional Low Mileage

1973 PLYMOUTH
Gran Sedan
4 Dr., HT.—Fully Equipped
MILEAGE—35865

1975 MERCURY Monarch
4 Dr., sedan—Fully Equipped
MILEAGE—5205

1975 DATSUN B210
3 Dr., hatchback
A super cute car.
MILEAGE—10748

1975 IMPALA 2 Dr. HT.
A premium unit
Fully equipped
MILEAGE—29295

1974 ASTRE Hatchback
Automatic, radio
A spotless auto.
MILEAGE—16206

1974 Pontiac CATALINA
2 Dr., hardtop
Clean throughout
Fully equipped
MILEAGE—25535

1974 OLDS CUTLASS S
2 Dr., hardtop
All of Olds reliability
Fully equipped
MILEAGE—30060

1975 MALIBU CLASSIC
2 Dr., hardtop
Chevelle — Top seller
In its field
MILEAGE—19170

1975 MALIBU CLASSIC
4 Dr. Wagon with bucket seats
Super clean unit
MILEAGE—19930

CORNELL
CHEV-OLDS LTD.
3050 Douglas—385-5777
Dealer Licence D-00681A

HONDA
HONDA car centre
NOW CANADA'S No. 1 SELLING SMALL CAR
$3,276
Complete Victoria Price

'75 AMC Pacer	$3295
72 Volks. 411 S.W.	$2795
68 Rambler, 6, auto	$799
70 Fiat 124	$1295
76 Valiant—6 cyl., 4-dr. sedan, P.S., P.B., auto., vinyl roof, one owner	$3999

7 Day Money Back Guarantee
Honda Car Centre
Yates at Quadra
386-6707
Dealer Lic. 846A

'71 CADILLAC
Sedan de Ville
Pure luxury, air conditioning, 4-dr. hardtop, AM-FM. Has to be seen. Call BOB FAYLE, 598-2756. CORNELL CHEV.-OLDS LTD., 3050 Douglas. 385-5777. D-00681A.

1961 HILLMAN MINX, RUNS, needs battery, back seat, $90. 382-3495.

150 CARS FOR SALE

METRO TOYOTA
CANADA'S LARGEST TOYOTA DEALER
PRICES ON ALL CARS!

71 Mustang	Offers
72 Mustang	Offers
67 Camaro	Offers
75 Honda	Offers
72 Colt stn. wag.	$1675
68 Impla	$1495
73 Pontiac	$1595
74 Fiat 128	$2495
69 Viva	$475
65 Mustang	Offers
61 Corvette	Offers
75 MG	Offers
75 Celica	Offers
73 Caprice	Offers
73 Dart	Offers
71 Mustang	Offers
67 Satellite H.T.	Offers
69 Cougar	Offers
74 Ventura	Offers
72 Malibu	Offers
69 Cougar	Offers
70 Corona	$1275
72 Corona	$2395
71 Fiat	$1275
67 Cougar	Offers
72 Datsun	$875
71 Olds	$1575
70 Monaco	Offers
73 Vega	$2175
69 Crown	$875
72 Impala	$2195

TOYOTA!
VICTORIA'S NO. 1 SELLING SMALL CAR

68 Chevelle	Offers
73 Corolla	Offers
74 MGB	Offers
73 Datsun	Offers
70 Maverick	Offers
74 Gremlin	Offers
75 Firebird	Offers
74 Malibu	Offers
72 Cougar	Offers
76 Trans Am	Offers
73 GTO	Offers
69 Skyhawk	Offers
72 Camaro	Offers
73 Ventura	Offers
75 Lincoln	Offers
76 Corvette	Offers
72 Mk II wgn.	Offers
69 Charger	$1275
72 Toyota	$995
72 Pontiac wgn.	$1995
70 Torino	$1475
67 Falcon	$550
66 Austin	$250
71 Dodge	$550

250 UNITS TO CHOOSE FROM
PRICES ON ALL CARS!
BCAA INSPECTION On Most Units '71 Up
AND REMEMBER!
NO REASONABLE OFFER REFUSED
100% FINANCING AVAILABLE O.A.C.
Open 9 a.m. - 10 p.m.
CALL NOW!
386-3516
Metro Toyota Ltd.
625 Finlayson
Dealer Lic. 00431A

METRO TOYOTA

'76 PONTIAC VENTURA, 6-CYLinder automatic, power steering, power brakes, cream exterior, saddle brown interior, 3 months new car warranty left or 5,000 miles, $4,100, 598-7376.

1973 VOLKSWAGEN SUPER BEEtle. Radio, 22,000 miles. Beautifully maintained. $2275. Appointment to see 384-1721, 477-0510, Sports Classic Cars, 2825 Bridge, D13451.

IMMACULATE DART, V8, CUStom 4 door, power brakes, power steering. Radio, new tires, 69,700 original miles. One owner, 1968, $1,800. 592-3632.

'73 VALIANT 4-DOOR SEDAN, 318 V-8 automatic, power steering, 45,000 miles, $3,150 or offers. 384-4674.

'68 VW, IDEAL FOR HUNTER, baja bug style, will go everywhere, needs minor trans. work. Offers to $350. 477-0945.

LATE '74 FORD LTD BROUGHam, loaded. Must sell, best offer. 20 m.p.g., very good shape. Will arrange financing. 478-1332.

1968 AUTOMATIC VW BEETLE. $500 motor work completed. Tested till February '77. $1200 or nearest offer. Phone 385-8468.

1971 FORD TORINA V-8 2-DR hardtop, radio, ww radial tires, power steering power disc brakes. $2,200. Phone 478—4187 agter 6 p.m.

WANTED TO BUY, AUSTIN 1800, low mileage, mechanically sound. 746-7637.

1975 HONDA CIVIC, STANDARD, low mileage, $2,900. Call after 6:30 p.m. 592-3983.

1966 SUNBEAM SEDAN, GOOD condition. Needs brake job. $225. 598-1359.

150 CARS FOR SALE

peter pollen ford
FORD
7 DAY MONEY BACK GUARANTEE
Buy With Confidence "With Victoria's Finest Used Car Guarantee"

76 FORD CAMPER SPECIAL
¾ TON, V8, P.S., P.B., RADIO WITH DELUXE 9½ FT. OKANAGAN CAMPER. REDUCED TO SELL $8795

76 FORD CAMPER SPECIAL
¾ TON, V8, P.S., P.B., RADIO WITH DELUXE 8 FT. OKANAGAN CAMPER. REDUCED TO SELL $8195

'76 GRANADA
76 GRANADA
2-DR. AUTOMATIC $4695

74 DATSUN B210
DELUXE FASTBACK
4-SPEED, RADIO $2995

75 PINTO S.W.
AUTOMATIC, RADIO $3295

75 PINTO
2 DR, AUTO., RADIO $2995

75 TOYOTA
COROLLA, 2 DR, SR5 $3895

75 COMET
2-DR., AUTO, RADIO $3895

74 DODGE DART
2 DOOR HARDTOP $3795

74 FIAT SPIDER
CONVERTIBLE
WITH HARDTOP $3995

74 PONTIAC
LAURENTIAN $2595

73 TOYOTA
COROLLA $1695

73 MUSTANG
HARDTOP,
AUTOMATIC $3395

GOVERNMENT TESTED
BANK FINANCING

PETER POLLEN FORD
YATES AT COOK
384-1144
D00745A

'71 VOLVO 164
6 cyl., 4-speed, radio. Low mileage. Beautiful. Contact BOB FAYLE, CORNELL CHEV.-OLDS LTD., 3050 Douglas. 385-5777, Res. 598-2756. D-00681A.

966 BUICK SKYLARK CONvertible, power steering, power brakes, bucket seats, 340, automatic, factory mags, radial tires, good condition. Must sell. 652-5686.

1967 FORD MERCURY STATION wagon, V-8, power brakes, power steering, $550. Must sell. 384-3935, 385-4807.

'67 PONTIAC STRATO CHIEF, mechanically excellent, good interior and body, $500 or best offer. 478-7385.

1974 FIAT 128 4-DOOR, 14,000 miles, AM-FM, perfect condition, $2600 offers 478-9637.

1976 TOYOTA COROLLA SR5, 5,000 miles, 5-speed transmission, $4,000 or nearest offer. 385-8955.

GMC SUBURBAN 1973, '73 TRAILer, sell as a team, or separate. Open for offers. 479-8840.

1972 VW WESTFALIA, NEW motor, excellent condition. Phone (112) 248-9019 after 6 p.m.

'75 RABBIT, 5,000 MILES, extras, excellent condition, $4,000. 382-3891.

1969 SUNBEAM ARROW, 4-speed, 4-door sedan, $700 or offers. 382-0241.

69 KARMAN GHIA VW, RADIO and winter tires, good condition. 656-6207.

1974 DASHER, 4-SPEED, 23,000 miles, excellent condition, asking $3400. 384-7523.

1962 FORD FALCON SPORTS Coupe, lady driven, automatic. Immaculate. 656-4649.

1967 VW BEETLE, '71 ENGINE, brand new muffler, excellent condition, $1500. 477-5602.

66 FAIRLANE 2-DOOR, 289, headers, cam, 4-barrel, etc. Best offer. 479-2841.

'69 AUSTIN AMERICA, AUTOmatic, good condition, 42,000 miles. Offer. Apt. 19, 3498 Lovat Ave.

1968 DATSUN, AUTOMATIC, IMmaculate interior, mechanically sound. 383-7564, 595-4289.

1971 PONTIAC LE MANS. 382-3658, 384-7409.

'69 MAZDA 1200, REBUILT ENgine, good condition. 656-2154.

150 CARS FOR SALE

Garden City Auto Sales LTD.
WE REALLY Come Through for YOU!

76 PACER (2)
6, auto., full power

74 COUGAR XR7
Loaded including factory air

74 BARRACUDA
V-8, auto., full power

74 DATSUN 260Z
4-speed and air

74 CAMARO LT
V-8, auto — full power

73 LeMans SPORT
V-8, auto, full power

73 VW Super Beetle

73 COUGAR
V-8, auto., full power

73 COMET GT
V-8, auto

73 MAZDA 2 DR.
Auto

72 DATSUN 240Z
Auto.

72 TOYOTA 1200
4-speed

71 LEMANS Convt.
V-8, auto — powertop

71 Mustang Grande
V-8, auto

70 MUSTANG
V-8, auto

70 Dart SWINGER
340 auto., full power

69 COUGAR XR7
Loaded

69 CHARGER RT
383, auto.

68 CORVETTE
Convertible

68 DODGE DART
V-8, auto

67 DODGE DART
Slat 6, auto

"No Reasonable Offer Refused"
2978 Douglas
382-9111
DLD-3790

WILLE Has

76 DODGE Mini Motorhome	$11500
75 DODGE ¾ ton Pickup and 10' Camper	$6995
76 DARTS, Choice of three 4 Drs. (each)	$4595
75 VALIANTS and Darts, choice of four. From	$3995
75 DODGE ¾-ton Club Cab	$5295
74 GMC ½-ton Pickup	$3495
74 MUSTANG 6-cyl., auto.	$3295
74 BARRACUDA, real sharp	$3595
74 MAVERICK 6 cyl. auto.	$3295
74 MAVERICK 6 cyl. auto.	02495
71 SATELLITE Sebrine 2D	$2295
69 VOLVO 142S. Special	$1295
69 CHEV. Van, camperized	$2195
68 DODGE Van, automatic	$1795
67 RANCHERO, as is special	$ 895

Many more to choose from
See
Ray Morrison or Dave Lanthier
OPEN 9 a.m. to 8 p.m. Daily
WILLE MOTORS LTD.
Dlr - D-13645
3240 Douglas at Cloverdale
382-2313

ARTS CAR SALES

310 Bay St.	383-8302
69 Fairlane auto.	$695
67 Ford auto.	$395
66 Caliente 2 dr.	$395
63 Chevy II	$150

DL00286

IMMACULATE COMPACT
1962 Meteor four-door, automatic transmission, low mileage, $650. Capri Motors, Dealer D0538A, 555 Hillside, 385-3512.

1957 FORD 2-DOOR SEDAN, V-8, automatic, radio, good condition except for front fenders. $220 or offers. 595-1452.

62 VW BEEILE, GOOD RUNning order, body A-1, new paint, 23,000 on rebuilt. As is $675. 479-4829 afttr 4:30.

1961 PRICELESS CHRYSLER Saratoga, mechanically A-1, just certified, new paint, 2-owner car $750 or offers. 656-3569.

64 RAMBLER, OVERHAULED transmission, new brakes and tires, needs valve job. $185.. 2751 Richmond.

1974 FIAT 124 SPECIAL, 4 - speed, 4-door, 9,000 miles, top condition, $3,400 or best offer. 595-1524, after 4 p.m.

1963 CHEV WAGON, NEW lifters, starter, brakes and tires. Tested 'til September 1977. $300. 479-1205.

1973 OLDS CUTLASS, 455, V8, AUtomatic, sun roof, many extras. Must sell. Best offer to $3600. Only 21,000 miles. Phone 656-1744.

EXCELLENT CONDITION
1973 Duster, 340, low mileage, $3,000 firm. 384-4553.

1970 RAMBLER AMBASSADOR excellent condition $975 or best offer, 652-2351.

69 TOYOTA SPRINTER, GOOD condition, tested, economical, asking $900. 652-2195.

1972 NOVA, GOOD CONDITION, 43,000 miles, offers at 386-8268 evenings.

BANK REPOSSESSION '69 FORD Torino. Best offer accepted. Contoct Bank of Nova Scotia, 388-4411.

1965 VALIANT, REBUILT trans., brakes, etc. 382-7667.

1973 MAZDA RX-3 WAGON, GOOD condition, $2200. 656-5866.

69 FORD, 302 V-8, AUTOMATIC, radio, $400. 477-1605.

1972 MUSTANG CONVERTIBLE, good condition. Offers. 383-9126.

1966 FORD GALAXIE 500XL CONvertible. 478-1362.

1965 BARRACUDA 318 AUTOMATic, offers. 479-8163.

150 CARS FOR SALE

Speedway MOTORS LTD.
AUDI PORSCHE VOLKSWAGEN

CLEARANCE OF 1976 RABBITS

at deals that can't be beat
TRADES WELCOME

ALSO
76 W Camper
76 VW Scirocco
76 VW Rabbit auto
76 VW Rabbit standard
76 VW Beetle
75 Granada
75 VW Camper
75 Valiant Brougham
75 Dodge Club Cat p.u.
74 Cougar XR7
74 VW Thing
74 VW Camper
74 Fiat 128
73 Baraccuda
73 Porsche 911
73 Celica auto
73 MG Midget
72 Vega auto
72 Westfalia
72 Porsche 914
72 Pontiac Le Mans
71 Vega
71 Chev. Ventura
68 Porsche 912
68 Datsun 510
67 Cougar

1977 924 PORSCHE

On Display

DOWNTOWN

971 Yates Street at Vancouver
Dealer Licence No. D-00486A
385-2415

THREE POINT MOTORS
Mercedes-Benz DATSUN

76 BMW 2002
Sun roof. Only 7,000 miles $7,795
75 VOLVO 244DL
Beautiful! Only 9,000 miles $6,395
75 RABBIT
Four-door. Only 9,000 miles $4,295
75 DATSUN 710
Sporty special model $3,895
75 VEGA GT
A very special Vega! $3,395
74 COMET
Economical sedan. Only 12,000 miles $3,795
73 FORD LTD
Beautifully equipped Brougham $3,395
73 MAZDA 808
Wagon, automatic, radio $2,795
73 MAZDA RX3
Sporty coupe $2,395
72 AUSTIN
Marina two-door $1,895
72 MAZDA 616
Very nice sedan! $1,895
68 TOYOTA
Clean two-door $1,095

2620 GOVERNMENT at HILLSIDE
385-6737
Dealer Licence D-00740 A

1970 TOYOTA, FOUR DOOR, 59,000 miles, needs some mechanical work, $1100 or offers. 598-8469 after 6 p.m.

1976 CAPRICE CLASSIC, 4 DOOR, royal blue, loaded, partial new car warranty, 6,000 miles, private sale. Phone 598-8435.

'74 CADILLAC COUPE DE Ville, new tires, air conditoned, must be seen and driven, private sale. Phone 598-8435.

1966 FORD GALAXIE, HARDTOP, 390 V-8, automatic, power steering and brakes. $300. Call 479-2752, after 6 p.m.

1975 CHARGER SPECIAL EDItion, 8-track, air conditioning, 16,000 miles, good shape. Call after 6 p.m. 386-0959.

'69 CORTINA 2-DOOR, 4-SPEED, low mileage, new paint, government tested, excellent condition, Asking $845. 388-5735, after 5.

1972 CHRYSLER NEW YORKER, Brougham, fully power equipped including air conditioning. Excellent condition, $3,500 ,382-9498.

1867 MUSTANG, HOLLEY, ELdebrock, headers, cam., on 100 mile rebuilt, new paint, and many extras. Offers. 382-4842.

1960 VW BODY AND PARTS, $125 or offers. 477-6259.

SUBURBAN MOTORS

HOME OF
LINCOLN, MERCURY, MONARCH, METEOR, MONTEGO, COUGAR, COMET, BOBCAT, '76 CAPRI II AND FORD TRUCKS!

NO Reasonable Offer Refused!

76 BOBCAT VILLAGER wagon. V-6, automatic, power steering, power brakes, radio. Like new, and finished in white!

76 CAPRI II 2300cc, 4-speed, radio, decor pkg. Finished in silver.

75 VW RABBIT, 4-Cylinder, 4-speed, sun roof, radio. Blue in color.

76 MONTEGO VILLAGER wagon. Loaded, including air conditioning and trailer towing package.

75 FIAT 128, 4 door. 4 cylinder, 4 speed, finished in red.

74 PINTO 2-door, 4-cylinder, 4-speed, radio. Yellow.

74 BUICK 2-door hardtop. V-8, automatic, radio, power steering, power brakes. Finished in blue.

74 COMET GT. V-8, automatic, radio, power steering, power brakes. Finished in orange.

END OF SEASON
SPECIALS!

76 20½' Okanagan motor home. Fully equipped, including twin air conditioning.
CLEARANCE PRICE! $14,900

76 FORD F250 Super Cab, and 9½' VANGUARD camper.
CLEARANCE PRICE! $9750

Excellent selection of new and safe buy Gov't tested used cars to choose from.

ASK ABOUT OUR EXTENDED WARRANTY

YOU CAN PUT IT ALL TOGETHER! AT SUBURBAN!

WIDE OPEN UNTIL 9 P.M. Monday to Friday 6 p.m. Saturdays

SUBURBAN MOTORS
3377 Douglas St.
386-6131
Dealer Lic. 00863A

1972 AMBASSADOR two-door hardtop, vinyl roof, power brakes, power steering, air conditioning, radio, top condition. One owner. Lady driven. 36,000 miles. $2600. 479-6270.

ESTATE SALE
Economical, 24,000 original miles, on this 1974 Pontiac Astre Safari wagon, woodgrain and luggage rack. Offers taken 'till Oct. 8, 5:00 p.m. Phone 386-8351, extension 31.

VEGA WAGON
1974, less than 8,000 miles, 4-speed, radio, roof rack, rear defogger. Asking $2,500. Must be seen. Phone 598-4249.

67 DART, GT 2 DOOR, HARDtop, 55,000 miles, slant six, automatic, new paint, tested, buckets, console, radio, exceptionally well maintained. Asking $1495. 388-5735.

$100 DOWN
1970 Lincoln Continental, 2-door hardtop, full power, factory air, genuine leather interior. Bank finance. 478-5821.

64 RAMBLER, TESTED TO SEPtember 1977, runs well. $300 or best offer. 1518 Fairfield (Chevron Station), or 598-5144 (Sue).

RARE — 55 CROWN VICTORIA, new button tufted white interior. Excellent condition. Best offer. 748-8273.

65 FORD GALAXIE, 2-DOOR hardtop, rebuilt 390, side pipes, E.T., new paint, $1500 or offers. 383-6144.

STUDENT MUST SELL 1968 Ford Custom 500, excellent running condition, economical 302. 598-8491, after 5 p.m.

1971 COUGAR, NEW PAINT JOB, new transmission, in good condition, $2900 or nearest offer. 385-8456.

68 METEOR RIDEAU FASTback, 2-door, hardtop, power steering, power brakes, V-8, automatic, clean. Asking $975. 656-6806.

1974 MAZDA RX-4 WAGON, TOP condition, 4-speed, only 27,000 miles, $4,395 or best offer. 477-9830.

1970 SIMCA 1113, LOW MILEAGE, new brakes, radials, $800, 385-2865, 5-7 p.m.

CLASSIC 1955 THUNDERBIRD excellent, original, 82,000 miles, no rust, $7000. 598-3787.

70 AUSTIN MINI, GOOD CONDItion, $1,100. 479-2006.

EMPRESS PONTIAC BUICK GMC TRUCK
Pontiac Buick LTD.

12 Mon.-12,000 mi. Power Train Service Agreement Available on the Majority of our Used Cars and Trucks!

76 VENTURA	$4695
76 DATSUN B210	$3995
76 CELICA G.T.	$5695
75 SPRINT, AT.	$5495
75 FIREBIRD A.T.	$5695
75 GREMLIN, Std.	$2495
75 ASTRE H-Back, At.	$3695
75 ASTRE wgn., A.T.	$3695
75 MALIBU 4 dr., A.T.	$4795
75 LE MANS 4-Dr., At.	$4795
75 CENTURY, 2-Dr.	$4895
74 FORD ¾-ton	$4695
74 DATSUN 260Z	$5695
74 VEGA, A.T.	$2995
74 LUXURY LeMans	$4595
73 CAMARO, A.T.	$3995
73 CENTURIAN, A.T.	$3995
73 JIMMY, 4x4	$5295
72 PARISIENNE, A.T.	$2795
72 FORD ¾ P.U.	$3995
72 CHEV. ¾ P.U.	$3995
72 PONTIAC Ht., Air	$3295
72 CHEVELLE 2-Dr.	$3295
72 DATSUN P.U.	$2495
72 MGM Convt.	$3395
71 SKYYLARK, A.T.	$2995
71 MUSTANG, A..	$2995
71 LE MANS Wgn. At.	$3095
71 BEL AIR, 2-Dr.	$2595
69 SAFARI Wgn.	$1995

Many More Used Cars Not Listed,

OPEN MON. - THURS. 9-9 FRI. - SAT. 9-6

EMPRESS Pontiac Buick LTD.
382-7121
2867 DOUGLAS AT TOPAZ
Dealer Lic. D01227A

McCALLUM DATSUN VOLVO
McCallum Motors Ltd.

DOWNTOWN
1101 YATES AT COOK
382-6122 Dlr. Lic. 00850A

COLWOOD
1836 Island Highway
478-1741 Dlr. Lic. D-00850A

76 MAVERICK 4-dr., V-8 auto., steering, brakes, radio, 13,000 mi. $4295

75 AMC PACER 2-dr., 6 cyl., auto., bucket seats, radio, only 11,000 mi. $3895

75 BOBCAT S.W. 4-spd., radio, roof rack, radial tires. Only 4,000 mi. $3995

75 FORD F250. Camper special. V-8, auto., P.S., P.B., radio, bumpers $5695

74 VOLVO 144, auto., readio, 30,000 mi. $4695

74 CJ 5 Jeep 4x4, Warn hubs, radio $4695

74 GREMLIN X 2-dr., 6-cyl. $2895

74 TOYOTA COROLLA 2-dr., 4-spd., radio $2695

74 DATSUN B210. Hatchback, 4 spd. Radio $2995

73 DATSUN 610 S.W., 4-spd., radio $3295

73 DATSUN 1200 2-dr., 4-spd. 2395

69 SUNBEAM 4-dr., auto. $1145

Above Cars BCAA Tested

1970 CHEVELLE MALIBU, P.S. and PB, radio, new tires, chrome trim, very good condition, motor excellent condition, owner transferred, $2200. Call any morning before 9 a.m. 382-4048.

'67 MERCEDES 200, GAS, TOP condition, new brakes, exhaust, automatic trans overhaul, 71,000 miles, bring your offers over $3,000 to 986 Cowichan.

'70 PLYMOUTH FURY III, 2-door, hardtop, V-8, automatic, power steering, power brakes, new paint and tires. Black vinyl roof, asking $1350. 656-6806.

65 MUSTANG, CONVERTIBLE, 6 cylinder standard, good condition. Asking $1400 or trade for truck of equal value. 382-2741 between 6 and 8 p.m.

1972 MAZDA 618, 2-DOOR SEDAN, in good shape, standard. 4 winter radial tires. All options except electric antenna and air conditioning, $1895. 477-8943 between 5 and 9.

1972 DODGE DEMON 340, AUTOmati, power steering, power brakes, excellent condition, $2900. 385-6243.

1972 PONTIAC STATION WAGON, V-8, 350, 9 passenger, 2 tone, $2995. 477-0303 or 479-1835.

'71 FORD TORINO, TWO-DOOR V-8, Excellent condition. 477-9342, 4235 Shelbourne.

'72 RENAULT, 4-SPEED, EXcellent condition. 598-8393.

Brian Holley MOTORS LTD.
VOLVO FIAT LANCIA

OKTOBER SALES FEST

74 VW WESTFALIA, 20,000 miles, bright orange, Porsche 1800 engine, very competitively priced at $5495

75 FIAT 131 2-dr., Sports Coupe, 5-speed, 2300 miles, AM radio, fantastic value $4995

74 FORD MUSTANG II, 2000 c.c., 4 cyl., auto., P.S., power disc brakes, Ghia option $3795

73 CHEVY VEGA 2-dr. sedan, deluxe interior, 4-speed $1995

71 VOLVO 142S, popular 4-speed, AM-FM, tape, tach., radial tires $2995

71 TOYOTA CORONA, good runner, 4-dr. sedan $995

71 FIAT 850 Racer, bright orange, vinyl hardtop, mag wheels, recent overhaul $2195

68 ENVOY wagon, 35,000 miles, great second car $895

68 ROVER 2000, automatic, 2 local owners, clean condition $1395

67 CAMARO convertible 327, V-8, auto., mag wheels, Parnelli Jones tires, new red paint $2695

MANY MORE TO CHOOSE FROM

SERVICE - PARTS 8 A.M. - 9 P.M. MON. thru FRI. SAT. 9 - 5

Brian Holley Central

2 Blocks North of Mayfair Mall on Douglas
384-1161 Dealer Lic. 00903A

De Pape

76 Honda Civic
Hatchback, 4-spd., radio, tidely
76 Firebird Formula
350 V-8, auto., mags, tape.
75 Jaguar XJ12-L
Fully Loaded, local owner
75 TRIUMPH TR6
only 2000 mi. As new. Overdrive.
75 VEGA
Hatchback, auto, radials, tape.
75 SUPER BEETLE
Sunroof, fuel injected, 12,000 miles.
'74 TRANS AM
V-8, auto. P.S., P.B., P. windows
'74 MGB
Low mileage, clean
73 CELICA ST
Auto, vinyl top, 21,000 miles
73 GOLD DUSTER
Auto., 6 cyl., P.S. Exceptional
73 DATSUN 240 Z
Sunroof, 4-speed, vinyl top
73 Cadillac Coupe
Original paint, loaded.
72 VEGA GT
Hatchback, stripe, mage, 4-speed
72 VOLVO 1800E
Fuel injected, auto., 18,000 miles
'70 BUICK Wagon
Estate, P. windows, roof rack
66 MUSTANG
6 cyl., auto., Mags, radio, tape.

Many More

DePape Motors Ltd.
760 JOHNSON ST. 384-8035
D-00264A

'72 650 YAMAHA, SEMI-CHOPped, easily repairable, $450. '68 VW, been rolled, many good parts, sell whole preferably, $350. Phone 642-3777.

67 CHEVELLE STATION WAGON, P.B. new, automatic transmission rebuilt, 283 cu. in. motor, new paint, good condition. Phone after 6 p.m. 595-5811.

1971 TOYOTA CORONA, EXcellent condition. $1,100. 595-3342.

1968 CORTINA, RUNNING order. $400 or best offer. 592-1931.

1973 VW BEETLE WITH RADIO, rear window defogger, gas heater, new tires and brakes. Excellent condition. $1,850. Duncan 746-5489.

1947 DODGE 4-DOOR, 80,000 miles, excellent body, runs good. $450 or offers. 595-1750.

1965 MUSTANG CONVERTIBLE, 3-speed, 6-cylinder, good condition. Offers on $1,400. 382-2741.

1965 RAMBLER, AUTOMATIC, good condition, $250 or offers 595-0848.

72 PINTO, EXCELLENT CONDItion, low mileage, city tested, $1895 or best offer. 383-9842.

1970 TOYOTA COROLLA, GOOD car for working person, $575. 479-9179 after 6 p.m.

1970 TOYOTA COROLLA 2-DOOR coupe, 1200 c.c., 41,000 miles, $1,000 or best offer. 386-3650.

70 HORNET, EXCELLENT CONdition, standard, 6-cylinder, 35,000 miles, $1,275. 477-0451.

1968 AMBASSADOR, GOOD condition, $950 or best offer. 384-3420.

1971 GREMLIN 6-CYL. STANdard $1175. B & B Car Sales, 3233 Douglas, 385-4121, DL 00794A.

MUST SELL, 1962 MORRIS 1100, fair condition, tested in September. Offers. 383-6985.

IT RUNS! 62 OLDS 2-DOOR hardtop, $125 or offers. 383-9457.

64 CHEV. IMPALA, 283 MOTOR, $450 or offers. 388-7779.

67 AUSTIN 1100, $200 OR OFFER. Phone 478-8167.

'67 VOLKSWAGEN BEETLE, $1200. 384-3352.

Palm Motors HOME OF THE
INFLATION FIGHTERS

ANNOUNCES
WE'RE MOVING

To 3342 OAK ST. ON OCT. 15TH

AT OUR NEW location we will be able to add to our already fine customer service OUR OWN Mechanical Shop to look after our WARRANTEES and Maintenance Service

BUT
For now until then we are presently

CLEARING OUT
OUR FINE STOCK WITH GIGANTIC SAVINGS

69 PLYMOUTH	$1247
69 BUICK Skylark	$ 871
65 COMET 289 auto.	$ 547
67 CHEV. auto.	$ 770
67 CUTLASS auto.	$ 920
70 FORD auto.	$ 914
72 FORD auto.	$1897
71 PINTO 4-speed	$1110
72 MINI	$1237
62 CHEVY II auto.	$ 233
70 RIVIERA	$3317
66 ENOY stn. wgn.	$ 483
71 PLYMOUTH auto.	$1010
56 FAIRLANE s-w	$ 514
70 FORD ½ ton	$1675
74 DART auto.	$2618
70 MUSTANG 302	$2577
69 DODGE van auto.	$1410
70 PONTIAC auto.	$ 908
67 ACADIAN s-w	$1111
67 PLYMOUTH s-w	$ 737
68 CHRYSLER loaded	$ 697
64 CHEV. auto.	$ 291
69 BEETLE	$1344
66 MERCURY s-w	$ 651

Instant "NO-RED-TAPE" Credit

Palm Motors
2936 DOUGLAS at BURNSIDE
386-8385 D-00641A

PLIMLEY
BRITISH LEYLAND
1010 Yates 382-9121

75 DODGE Dart Sport
75 TRIUMPH TR6
75 BUICK Skylark
74 PINTO 4-speed
74 PLYMOUTH Cricket
74 AUDI 100 sedan
73 TOYOTA auto. wgn.
71 VEGA panel
70 MAVERICK 2-dr. cpe.
70 MAZDA 1550 sdn.
67 AUSTIN 1800
62 HILLMAN Minx
Dealer Licence 572A

J. C. Motors Ltd.

837 YATES	384-0921
74 CORONA MK II	$3695
73 DODGE Colt	$1895
72 GRAN TORINO Wagon	$2495
72 MGB radials	$2995
69 RIVIERA loaded	$2995
69 SKYLARK sedan	$1795
69 CHEV. wagon, V-8 aufo.	$1895
68 FLACON wagon, std.	$1295
68 FORD wgn.	$1495
67 MUSTANG V-8 auto.	$1895

D-00115A

1975 PLYMOUTH GRAND FURY four-door sedan, just over 47,000 miles. 360 cubic inch motor with special heavy duty equipment (ex-RCMP). Mechanical condition—good. Two new radial tires. Complete new paint job. Full deluxe wheel covers. ASking $2750. 4253 Dieppe Road. 479-4528.

'70 FIREBIRD 350
Auto., rado, power brakes and steering. Come in and see it or call BOB FAYLE, CORNELL CHEV.-OLDS LTD., 3050 Douglas. 385-5777, Res. 598-2756. D-00681A.

HERTZ RENT-A-CAR
Still has lots of 1975 Pontiacs available, save $300 to $1000 over present used car lot prices. We also have 1976 Granadas and Mavericks for sale. Call in at 901 Douglas St. or phone 388-4411.

1971 DATSUN 510 4 SPEED, radio, very solid and in good running order. 1 month guarantee, $1,595. Northwest German Auto Ltd., 628 Alpha St. 386-8848. DLO1156A.

'70 OLDSMOBILE CUTLASS SUpreme 2-dr., H.T., vinyl top, P.S., P.B., 67,000 miles, excellent condition. Offers to $2950. Phone 592-3727 after 6.

1970 GTO 400, POWER STEERing, power brakes, automatic, black paint, rally wheels with Michelin radials, $2500 or best offer. Must sell. 595-6898.

'49 METEOR 2-DOOR, 110,000 miles, really good shape, runs like a charm. $1,000 or best offer. 652-3256.

GREAT MILEAGE. 72 DATSUN 510, 4 door standard, good condition, $1400. 382-8156 or after 5:30, 595-4179.

1973 MAZDA RX3 STATION wagon, excellent condition. $2400 or reasonable offer. Phone 479-4669.

'68 BEAUMONT STATION wagon, exceptional conditon, automatic, power steering and brakes, $1675. 478-2075.

MUST SELL '74 FIAT 128, LOW mileage, radio, cassette player, radials, excellent condition. $2600. 595-2594.

72 METEOR, ONE OWNER, good condition, $1800 or best offer. 385-1685.

'64 CHEV. IMPALA CONVERTible, rebuilt 327, $650 firm. 598-2566.

MUST SELL, 73 MUSTANG, TWO door, auto., blue. Only 31,000 miles. Asking $3,600. 598-4095.

62 ENVOY NEEDS WORK, $100 or best offer. 384-3410.

1974 BOBCAT, 2 DOOR, AUTOmatic, asking $2875. 656-6806.

S&H TOYOTA

TOP TRADE ALLOWANCE

Business is Great We Need Your Trade

USED

76 TOYOTA COROLLA 4 dr. auto., radio. IW warranty 12 mos. or 12,000 mi. on power train $3895

76 TOYOTA COROLLA 2 dr. 4 spd. $2795

75 VW Rabbit, 4-spd. $3995

75 LANDCRUISER, 4x4, 12,000 mi. $5895

74 TOYOTA CORONA 4 dr. auto. Radio $3695

73 FORD COUNTRY SQUIRE, full power, 3-seat model $3995

73 TOYOTA MARK II 4-dr. sdn., 6, auto. P.S. and brakes, AM-FM radio $3895

73 COURIER PU with canopy $2995

71 FIRENZA, auto. $995

70 MAVERICK, just tested. Offers.

69 RAMBLER 6, auto $895

68 VIVA $695

67 FALCON $195

66 FAIRLANE wgn., V-8 auto. $1795

Saunders and Hitchman

Sales & Service Ltd.
2040 Cadboro Bay Road At Fort and Foul Bay
Dealer Lic. 00566A
592-2471

HORWOOD MAZDA

DOWNTOWN
810 Johnson at Blanshard
385-1451
Dealer Licence D-00803A

USED CARS

75 VW Beetle	$3195
74 MAZDA 808 sdn.	$2595
74 ASTRE Panel	$1995
73 RX3 Coupe	$1995
73 MAZDA PU and camper	$3995
73 TOYOTA Corolla	$1995
73 MGB	$3195
73 BUICK Century 2-dr. ht.	$3295
71 VW 411	$1745
71 MAVERICK	$1895
70 VW Beetle	$1595
70 MAZDA 1200 S.W.	$1195
69 CORTINA	$ 795
69 MAZDA 1200 sdn.	$ 695
67 AUSTIN 1100 S.W.	$795

NO REASONABLE OFFER REFUSED

COLWOOD LOT
1619 Island Hwy.
478-8211 Dlr. Lic. D-01264A
TUES.-FRI. 9-6
SAT., 9-5

70 FORD Torino H.T.	$2395
72 MAZDA R100	$1295
74 VOLKSWAGEN Beetle	$2895
73 PINTO S.W.	$2595
72 VEGA Kammback	$995
66 BUICK Skylark	$995
70 MAZDA S.W.	$1295

ALL CARS CARRY PRICE TAGS

100% FINANCE O.A.C. Bank of B.C.

B. MADSEN

MOTORS LTD.

DRIVE A LITTLE FURTHER AND SAVE A LOT MORE

75 VALIANT, 6, auto., PS	$3995
75 PACER, AT, PS, PB	$3895
74 CHEV 9 pass. SW	$3995
74 ASTRE, auto.	$2395
73 DODGE, 9 pass. SW	$2995
73 DART, 2 dr, HT, 6 cyl.	$2495
72 MUSTANG, auto	$2995
72 DUSTER, V-8, std.	$2495
69 BUICK Skylark	$1695
69 GALAXIE, 2 dr., HT	$1595
69 MAZDA wagon	$1195
67 FAIRLANE auto	$995
74 FORD Explorer ½ ton	$3995
73 FORD Explorer ½ ton	$3795
73 FORD ¾ van	$3595
67 CHEV ½ ton, PU, V-8	$1095

2691 Sooke Rd., Glen Lake
478-5011 DL. 00569A

1975 DATSUN B210, 4-DOOR 4-speed, radio, 13,000 miles. Looks and runs like new. $2785. Appointment to see 384-1721, 477-0510, Sports Classic Cars, 2825 Bridge, D13451.

1965 FALCON WAGON, AUTO 6, electric tail gate, radio, clean, well maintained, recently spent $300-$400 repairs. Asking $850. 656-2271.

1974 VOLVO 142, EXCELLENT condition, two new tires, two snows, new exhaust, 4-wheel disc brakes. Asking $3,800. Phone 112-334-4562.

CONVERTIBLE
1967 Dodge Coronet, V-8 power steering, good condition. Offers or swap for truck. 595-4424 or 479-6933.

1975 DARK BROWN CELICA GT, 5-speed, 12,000 miles. White vinyl sport roof, fully equipped, including 8-track stereo. 383-7794.

'68 PEUGEOT 204, 4-DR. SEDAN, radial tires, front wheel drive, 35 m.p.g., excellent condition, $950. Phone 592-3727.

1972 VAUXHALL FIRENZA, 10,000 original miles, $785. Appointment to see 384-1721, 477-0510, Sports Classic Cars, 2825 Bridge, D13451.

1970 ENVOY EPIC GT., 4-CYLINder, 4-speed, good condition. $1,000 or best offer. 642-4184.

56 MONARCH 2-DOOR HARDTOP, Richelieu, restored, $5,500 invested. Asking $2,995. 598-5537.

1972 METEOR, 9-PASSENGER stationwagon, 28,000 miles, new tires, $3,500 477-3727.

72 MAZDA 616, RADIO, RADIALS, 1 owner, $1,000. 592-9604 after 5 p.m.

1969 CHRYSLER IMPERIAL, every option, AM-FM radio, premium condition $1,800. 383-0339.

'67 CHEVELLE, 2-DOOR, HARDtop, good shape, $1,275. 642-3757.

Millstream CHEVROLET

FRESH TRADES!

73 CHEVELLE MALIBU, 2 door, V-8, automatic, power steering, power brakes, radio, turbine wheels. Finished in maroon with matching vinyl top. $3295

73 CHEVROLET IMPALA, 2-door hardtop, V-8, automatic, power steering, power brakes, radio. Finished in red with white vinyl top. Ideal family car. $2995

74 NOVA 4-door sedan, 6 cylinder, automtic, power steering, radio. Low mileage, finished in gold. Good economy car. $3695

70 MAVERICK, 2-door, economy "6" automatic, radio. Finished in white with black interior. $1795

67 BUICK ELECTRA, 4-door hardtop. Fully power equipped, including air conditioning. Good, clean, older car. Finished in red with black vinyl top. $1695

72 MAZDA Pickup. 4-cylinder, 4-speed. Finished in blue. A real economy special. $1295

69 CHEVROLET ½-ton pickup. V-8, standard. Finished in bronze and white. Exceptionally clean unit. $2095

66 FORD ¾-ton Pickup, V-8, 4-speed. Finished in maroon. Good, reliable truck. $1495

WE OFFER INTERNATIONAL WARRANTY ON THE MAJORITY OF OUR USED CARS!

Millstream Chevrolet Ltd.
1730 Island Highway
474-1211
Dealer Lic. D 01384A

1973 AUSTIN MARINA 4-DOOR, 4-speed, 21,000 carefully driven miles, $1675. Appointment to see 384-1721, 477-0510, Sports Classic Cars, 2825 Bridge, D13451.

MECHANIC'S SPECIAL — 63 METEOR wagon, 260 V-8, apart with new parts to rebuild, $175. 62 Falcon Wagon, 6 cylinder, needs 1 piston, $75. 479-8487.

1970 TOYOTA 1200. EXCEPTIONally clean. Low mileage. Tested. $885. Appointment to see 384-1721, 477-0510, Sports Classic Cars, 2825 Bridge, D13451.

MOVING EAST MUST SELL '72 Cougar, brown with white top and interior, automatic, $2700 or best offer. 656-1487.

67 BUICK SEDAN, 1 OWNER, well maintained, all power, trailer hitch, other extras plus winter tires. $995. 598-4717.

70 CHEVELLE MALIBU, 307, AUtomatic, very clean and dependable. Buying a van therefore must sell. Call 386-3717 or 382-5350.

1969 FORD, 42,000 MILES, PS, PB, radials, economical 302 V8, 477-6981 evenings ask for Scott 407E

1972 TOYOTA COROLLA 1600, 4 speed, vinyl roof, mags, 49,000 miles. Asking $2000 or best offers. 385-7370 or 652-1976.

'73 TOYOTA COROLLA 1600, very good condition, 38,000 hwy. miles, radio, snow tires, 40 m.p.g., $2150. 382-7664 or 658-1020.

1971 DATSUN 1200 FASTBACK New rings, new tires, radio, 4 spd. $1175. B & B CAR SALES 3233 Douglas, 385-4121 DL 00794A.

'57 CHEV. 2-DOOR WAGON, CUStop upholstery, rebuilt engine, $3000. Also have '57 Chev. sedan, $450. 479-1340.

1970 COUGAR, 351, 50,000 MILES, automatic, radio, one owner, body and engine excellent, $2500. 478-9637.

'68 MIDGET MARK III, NEW trans, radials, seat belts, rebuilt engine. 384-1827, or 385-1448. Ask for Mike.

1964 OLDS F85 4-DOOR SEDAN V-6 automatic, radio. $875.
B & B CAR SALES, 3233 Douglas, 385-4121, D LIC 0794A.

1967 ACADIAN CANSO 327, AUTOmatic, power steering, power brakes, lots of chrome and goodies. Like new. $2,500. 477-1184.

1959 SINGER STATIONWAGON. Best offer accepted. 2083 Carnarvon. 592-9466.

1971 MAZDA, TESTED, NEW RAdials, good condition, $850. 384-0172.

1969 TOYOTA SPRINTER. GOOD shape, gas miser, $900 or offer. 384-8802.

1968 DODGE CORONET 440, EXcellent condition. Rebuilt automatic trans. Offers. 598-4856.

65 FORD STATION WAGON power steering power brakes, 1 owner, $600. 592-7611.

MUST SELL, 1973 GMC SPRINT (El Camino), 350 automatic, PS, PB, $3,150. Phone 386-0661.

1963 PONTIAC PARISIENNE, V-8, radio, new brakes and battery. Reliable. $190. 384-6465.

1974 TOYOTA COROLLA SR5 IN good condition. 384-9167.

'67 DODGE, $500. 382-2817. 135 West Burnside.

'73 ASTRE, 4-SPEED, EXcellent shape. 478-5359.

BEAT THIS! MUT BE SEEN. Chev. 2-door. 652-1336.

1969 G.T.O., VERY GOOD CONDItion. 592-6524.

AUSTIN A-40, NOT RUNNING but motor good. $20. 477-2459.

151 SPORT, IMPORT CARS

1976 CORVETTE STINGRAY automatic, electric windows, removable roof panels, leather interior, air conditioning, mags, trunk rack, AM-FM radio, 9,000 miles. Call 386-3268 Mon.-Fri. 9-5 p.m. 743-9549 evenings.

'67 JAGUAR XK, 4.2 LITRE, E type coupe. Silver with black leather interior. An exciting, appreciating investment in unsurpassed condition. $7,600. 595-2588.

1974 PORSCHE 914 2-LITRE, APpearance group, AM-FM cassette, complete service history, 16,500 miles. Best offer over $5,500. 595-5704.

'73 ALFA ROMEO CTV DUAL cam, 5 speed, fuel injected, low mileage, perfect condition, $5600. 478-6742 or 479-5026 between 4-6 p.m.

1971 MGB, OVERDRIVE, WIRE wheels and more. Good shape, serious offers only please, asking $2650. Phone 598-2682 after 4:30 p.m. Ask for Neil.

68 ROVER 2000 TC, LEATHER interior, Michelin Radials. Excellent condition, $1,895. 477-6357.

'62 JAGUAR MARK II, GOOD condition inside and out. 385-7494.

ROVER HEADRESTS WANTED. Please phone 477-6580 evenings.

1970 MORGAN PLUS-8 $8000. Phone 753-6854, Nanaimo.

1971 MGB, GOOD CONDITION. Offers. 479-2006.

---

151 SPORT, IMPORT CARS

1963 JAGUAR MARK II, REbuilt motor, transmission, newly painted, immaculate throughout, Radials, government inspected, $3,000. 386-1509.

SPORTS OR VINTAGE TOPS, SEATS, CARPETS ALL OUR SPECIALTY
TOMMY'S AUTO UPHOLSTERY
383-8941

1975 MERCEDES 280S
Loaded, for further information call Vern Goodyear, 386-2411 or 652-5840. D. 495A.

I AM ORIGINAL OWNER OF 1969 Red Jaguar Sports Coupe. It has never been raced or cracked up. Very low mileage. 478-4169.

1973 VOLVO 145E STATION wagon, 45,000 miles. Excellent conditon throughout, $4,800. 478-4870 after 6.

70 LEMANS SPORT CONVERTible, new clutch, brakes, tires, paint, rebuilt 4-speed trans. $2,300. 592-4178, 592-0786.

1966 JAGUAR 3.8 MK11, WIRE wheels, automatic transmission, red, radial tires, good condition. Offers. 112-724-1888.

1972 PORCHE 914
Loaded, excellent throughout. Offers. 384-3440, or 477-8912.

'69 ROVER 2000 TC, GOOD CONdition, Michelins, leather interior, $1,600. 382-1170.

1970 FIAT SPYDER 124, 57,000 miles, 25 m.p.g., $1500, or trade for 4X4. 384-9064.

1965 VOLVO 122S, EUROPEAN model, excellent condition, $1100. 386-3076.

IMMACULATE TR 250, MECHANically A-1, new radials, and many extras. Offers. 479-9157.

LEAVING, MUST SELL BEAUTIful '73 Alfa Romeo Spyder, 2000 c.c., plus extras. 384-1701.

1976 CORVETTE, EVERY OPtion, 2½ years warranty, immaculate, 383-7564, 595-4289.

1974 JAGUAR XJ6, MINT CONDItion, 30,000 miles. Nearest offer to $10,500. 658-1019 days.

'75 VETTE, LOADED, IMMACUlate, panel top, exceptional deal. 112-748-8388.

1972 TRANS AM
455-automatic, mags, 8 track, Immaculate. Offers on $4800. 384-6360.

1970 JAGUAR E-TYPE ROADster, regal red, new clutch, $7300. 384-7255.

CUSTOM BUILT ALUMINIUM utility trailer, suitable for sports car. 478-4169.

1974 CORVETTE, WHITE, PANEL roof. Excellent condition. $8,600 or offers. 479-6375.

1970 ROLLS ROYCE, IMMACUlate. $26,500. 598-8171.

ROLLS-BENTLEY, 1958. SUPERB original condition. Phone 598-2320.

1974 MG MIDGET, LOW MILEage, excellent condition, 478-9714.

74 FIAT 124 SPYDER. MANY, many extras. 386-8296.

1969 ALPHA ROMEO
1300 Junior, $3,000, 478-5130

72 MGB, NEW RADIALS.
479-4143.

1975 VETTE, 17,000 MILES, DEluxe, $8500. 6-9:00, phone 479-7623.

1972 TR6, EXCELLENT CONDItion, $3,600. 383-4673.

154 TRUCKS, BUSES and VANS

TRUCK TRAINING AND AIR BRAKES COURSES
IN NANAIMO
SAFERWAY DRIVING SCHOOL
PHONE 758-3421 NANAIMO

ARTS CAR SALES

310 Bay St.	383-8302
70 Ford Camper special	$2495
71 Dodge ½ ton	$1995
71 Datsun ½ ton	$1495
66 Chev ½ ton	$ 895

DL00286

1966 FARGO VAN, EXCELLENT condition, slant 6 motor, 3-speed auto, 29,000 original miles. Red with white accent stripe, insulated and panelled interior, $1995. 384-2943.

1976 FORD RANGER XLT ¾ TON SUPER CAB, 5,000 miles, 460 V8, automatic, power steering, power brakes. Air conditioning, radio, auxiliary fuel tanks, split rim, offers. 386-2566.

1970 FORD, ½-TON PICK-UP truck, complete with 36" security sliding canopy, upholstered curtains and table. Offers on $2450. Call 479-7928.

1975 F100, V-8, AUTOMATIC, power steering, power brakes, traction lock, underseal, heavy GVW, matching canopy, 14,000 miles, excellent condition. 592-7041.

USED TRUCKS
Half-ton pickups to tandems
GEORGE ENG TRUCK SALES
2810A Rock Bay Ave. 385-3054

FOUR WHEEL DRIVE ENTHUSIasts! Rare 1946 CJ-2 Willys Jeep. Good overall shape, new paint, recent overhaul. Phone after 4 p.m. 382-6530.

1975 GMC VAN, ½-TON, HEAVY duty suspension, optional paint and chrome, 11,000 miles. Tested. Completely shag carpeted interior. 479-2037. 640 McKenzie Avenue.

1976 ECONOLINE VAN, HEAVY duty, 4800 miles. 351 V-8 automatic power steering, brakes, radio, underseal and more. Like new, $5895. 382-7719.

1974 FORD ¾-TON, AUTOMATIC transmission, power steering power brakes, radio, dual tanks, sliding back window. $3500 or offers. 656-2938.

'75 JEEP RENEGADE, V-8, ROLL bar, Levi top and seats, mags, radio, 5,900 miles, immaculate condition, $5,900. 592-1173.

'75 GMC VAN, 350, V-8, PS AND PB, STANDARD SHIFT, 10,000 MILES. $4400. PHONE 479-1528 AFTER 5.

SKIERS — HUNTERS
1970 International Travelall, 304 V-8, 4-speed, posi rear end, excellent condition, $2500. 383-2954.

1960 CHEV PICKUP SHORT BOX, new clutch, transmission, shocks. Needs some work. $250 or best offer. 478-5154.

'46 FORD PICKUP, 401 BUICK running gear, headers, etc. near complete, $2200 invested. Offers, must sell. 592-4442.

'67 DODGE PICKUP, 4X4, COMpletely rebuilt, trade for late model van or pickup, cash difference. 384-6197.

MOVING, MUST SELL THIS week, '75 Dodge ½-ton, standard transmission, 30 m.p.g., insulated canopy. $3400 O.B.O. 382-4867.

1973 INTERNATIONAL ¾-TON power steering, power brakes, automatic, radio, tape deck. Excellent condition. $3500. 652-2862.

HUNTER'S SPECIAL, CREW-CAB 4x4, power winch, insulated canopy, complete 1973 unit, $4,595. 478-1649.

1972 FORD PICKUP, ½ TON clean good condition with radio. Offers. Phone 656-5417 or 383-8974 after 6:00.

1972 FORD COURIER. GOOD condition. 31,000 miles. $1395. 652-2973.

SUPER VAN, CUSTOMIZED, panelled, mags, big tires, $1400. 879 Transit.

1949 FARGO PICKUP TRUCK, running order, phone Nick, 477-0874.

1968 VW 9-PASSENGER BUS, EXcellent condition. Best offer over $2,000. 598-1024.

1974 DATSUN PICKUP, AUTOmatic, canopy, low mileage, immaculate. 479-2945.

68 DATSUN 1300, PICK-UP, BEST offers. Phone after 5 p.m. 656-5608.

'69 FORD RANGER ½ TON, 390 3-speed. $1,600 or offers. 479-1118.

WALK-IN VAN, 1964 G.M.C. $995. 479-1835. Days.

1974 KENWORTH DUMP TRUCK with H plate, 38,000 miles. 479-5079.

'57 CHEV ½-TON, $425.
642-3757.

'69 CHEV ¾-TON, 4-SPEED, 1950. 479-5768.

1974 GMC, ¾-TON, P.S., P.B., 4-speed, dual tanks, $4250. 478-0245.

JEEP, 1975 CJ5-258, LOADED, offers to $6,000 or trades. 595-5692.

1969 DATSUN PICK-UP. FIRST $550 takes. 478-7488, evenings.

68 HALF-TON GMC, GOOD CONdition, extras, $1,500. 477-6069.

'72 FORD VAN, CAMPERIZED.
Phone 477-9680.

---

154 TRUCKS, BUSES and VANS

ENSIGN
Dodge TRUCKS
AND RECREATION VEHICLE CENTRE

QUADRA AT CALEDONIA

GOOD NEWS

HERE NOW

THE 1977s

DODGE

Pick-Ups
Vans
Ramchargers

PLUS CLEARANCE PRICES ON '76 DODGES

1976 Dodge
D100 ½-TON PICK-UP
6 CYL. 3 SPEED TRANS. STEP BUMPER, POWER STEERING
$4543
NO DOWN PAYMENT
$132 Per Mo. 48 Mos.

1976 Dodge
¾-TON P.U.
V-8, 4-SP. TRANS, POWER STEERING, H.D. SUSPENSION, REAR STEP BUMPER, 7.50x16 8-PLY TIRES, SPLIT RIMS.
$5556
NO DOWN PAYMENT
$161 Per Mo. 48 mos.

QUALITY USED TRUCKS

75 Dodge ½-ton pickup $4,497
V8, A.T., P.B., NO DOWN PAYMENT, $131 PER MO., 48 MONTHS.

74 Dodge ¾-ton pick-up $4,474
V-8, A.T., P.S., NO DOWN PAYMENT, $130 PER MO., 48 MONTHS.

74 Toyota Hilux $3,097
4 SP., 4-CYL, NO DOWN PAYMENT $90 PER MO, 48 MONTHS.

73 Dodge Club Cab $3,997
V-8, A.T., P.S., P.B., RADIO. NO DOWN PAYMENT $115 PER MO., 48 MONTHS.

69 Ford ½-ton pickup $1,449
6 CYL, 3 SP. TRANS. NO DOWN PAYMENT $52 PER MO., 36 MONTHS.

PAYMENTS INC. 7% SALES TAX AND INTEREST AT 13.5% O.A.C

PLUS MANY MORE

SEE THE TRUCK SPECIALISTS AT

ENSIGN
DODGE TRUCK CENTRE
QUADRA at CALEDONIA
386-2411
Ask for Truck Sales
Dealer Licence Number D-495B

154 TRUCKS, BUSES and VANS

Reg Midgley's
JEEP CITY
HAVE MOVED BACK
to 736 Cloverdale
DEAL NOW
ON BRAND NEW
1976 JEEP
CJ5's — TRUCKS
CHEROKEES!
You'll Never Buy
For Less!

Reg Midgley's
JEEP CITY
736 Cloverdale 386-7571
Dlr. Lic. 00247B

'75 Dodge 4x4
RAM CHARGER
V-8, auto., power steering, power brakes, big tires, skid plates, 36 gal. of fuel. Only 9,000 miles. Many extras.

74 FORD ½ Ton
Ranger Pickup
V-8, automatic, power steering, power brakes, radio, very clean.

73 Super Custom
¾ Ton Pickup
V-8, automatic, power steering, power brakes, radio plus many extras.

DePape Motors Ltd.
760 JOHNSON 384-8035
D-00264A

LEN BARKLEY
INTERNATIONAL LTD.

73 F1910 DUMP truck, V-478 engine, auto. trans., air cond., excellent shape $16,500
70 INT. 1600, V-345, 5 plus 2, 20' deck $3950
69 FORD 8,000 diesel tandem dump, cat engine, ready to go $9500

NEW AND USED TRUCKS
817 Herald St. 388-5508
D-13524

TRUCK AND CAMPER
'74 Toyota Hilux, long box, auto., step bumper, and mirrors, only 11,000 miles, complete with new 1976 Okanagan import camper with fridge and furnace, bubble top, ideal economy package.
ONLY $6,395
LOGAN'S R.V. SERVICE CENTRE
650 Burnside East — 384-0213
D-13458

LIVESTOCK TRUCK
1969 Fargo 1-ton on duals, V-8, 4 spd. Cattle box with rear loading ramps and side access doors. $2795.
B. MADSEN MOTORS
2691 Sooke Rd. Glen Lake
478-5011 DOO569A

TRUCKS, FORK LIFTS, LOADERS
RAPID SERVICE
HEAVY DUTY MATERIALS IN STOCK
TOMMY'S AUTO UPHOLSTERY
383-8941

PRICE REDUCED $400
1974 Dodge Royal Sportsman, ¾-ton van 8 passenger, 23,000 miles, V-8 automatic, power steering, power brakes, top condition, $4950 to $4550. 642-3732.

1967 FORD ¾ TON, V8, AUTOmatic, 17" tires, heavy duty rear bumper, new paint and exhaust system. Good condition. $1395. 478-3131.

TRUCK SALE
1969 Ford half-ton, 6 cylinder, $1500. 1969 and 1968 Ford one-ton, offers. Capri Motors, Dealer D0538A, 555 Hillside, 385-3512.

1970 GMC, POWER STEERING, power brakes, custom cab, 350, automatic, with or without canopy, $2,300. 656-1748.

1973 CHEV ¾-TON PICKUP, V-8 automatic, power steering, power brakes, radio, air-conditioning, very clean. 652-3045.

LATE 73 GMC JIMMY, NEVER off the road, mint condition, trailer package, 10 wheels and tires. 385-2956.

1976 DODGE ¾-TON CAMPER special, 3,000 miles, lots of options. retail $7865, open to offers. 386-8115 or 384-8174, ask for Bud.

MUST SELL '74 FORD 4X4 AND camper. Offers will be considered. Trade an older truck or van. After 1 p.m., 384-9190.

1972 CHEV C60, TANDEM AXLE dump, aluminum box, 427, 5 and 4, new motor. 753-7055 before 4 p.m.

1975 CHEV. 4X4, PICKUP, camper special, Cheyenne V8, automatic, power steering, power brakes, air. 656-6069.

1975 GMC VAN
Black with murals, customized interior. Asking $6800. 592-7168 after 4 p.m.

74 FORD EXPLORER, ¾-TON, 23,000 miles, automatic, power steering, radio, dual tanks. 360 V-8, canopy, $4,750 firm. 478-8588.

1969 CHEV ¾-TON FLATDECK 350 V-8, 4-spd, radio. $1375.
B & B Car Sales, 3233 Douglas, 385-4121, D LIC 00794A.

1969 LANDROVER DORMOBILE (camper), 109 series, 2.6-litre engine, 60,000 miles. Phone 656-2925 for details after 5 p.m.

1969 VOLKSWAGEN WINDOW van, sunroof, tape-deck, excellent mechanical condition. Offers. 598-8677.

1972 DODGE TRADE VAN 200 with fibreglass top, partially panelled, stove, fridge, furnace, porta-potti. $4250. 478-1509.

1973 FORD PICKUP, HYDRAULIC tailgate, excellent condition, offers. 384-6639.

MUST SELL: 1953 FORD PANEL, new motor, new tires, needs glass, cash and trades accepted. 386-3897.

CAMPERIZED '66 FORD VAN, sink, fridge, etc., economical, excellent condition, $1400. 386-7188.

'65 INTERNATIONAL 1700 TANdem, winch, 22' steel deck. 479-5789.

1955 DODGE ½ TON, V-8 AUTOmatic, Good shape. Asking $400. 478-5059.

1975 GMC VANDURA FULLY loaded and like new $4,900. 479-5270.

1975 SIERRA GRANDE, LOW mileage, super immaculate, $4700. 382-3526.

1972 VW WESTPHALIA CAMPERvan. Radio, radial tires. Excellent condition. $4495. 598-1677.

75 DODGE HALF-TON, STANdard six, 8500 miles, $3600 or best offer. 598-6193.

1976 DODGE ONE-TON, CAB chassis, flatdeck, box. Good offer takes. 479-9179 after 6.

MUST SELL, 74 DATSUN PICKup, excellent condition. Low mileage. 592-6343.

1967 INTERNATIONAL TRAVElall, V-8, 4-speed, tested until October '77. 477-8823.

1969 INTERNATIONAL GRAVEL truck with H plate and work. 652-1788.

1974 VW WINDOW VAN, 7-PASsenger, 11,000 miles, $5200. 385-6093 after 6 p.m.

FORD CAMPERVAN, 1964, NEW engine, brakes, electrical, $1100 firm. 386-7285.

1975 GMC JIMMY 4X4, 4-SPEED, power steering, power brakes, 13,000 miles. 592-7570.

1975 TOYOTA LAND CRUISER, excellent condition. Asking $5850. 592-2962.

1972 FORD COURIER PICK-UP, 25,000 original miles, very clean. 478-7834.

67 VW VAN, RUNS WELL, NEW clutch, $1,175. Phone 595-6715.

71 FORD VAN, 6 CYLINDER, stereo. 382-6148, Jeff, from 7-5 p.m.

'72 FORD 4X4, V8, SHORT BOX, stick, big tires, 382-7881.

1968 VW VAN, CAMPERIZED. Phone 383-2754, after 5 p.m.

158 TIRES

SNOW TIRES
All surveys point to a shortage of snow tires this fall, so we would urge you to get yours before the few tires available are all sold out!
D & D TIRE
1610 Blanshard St.
382-7283

TWO SNOW TIRES ON RIMS, for Austin Mini. Used twice. $50. Two tires, $10. Also workshop manual for MGB and Austin Mini. $10 each. 652-3708.

TWO F78-15 GOODYEAR SUBURbanite belted whitewall snow tires on rims. Almost new $35 each. 478-5408.

SIX G60X15 BELTED REMINGton tires. Five 15x8 six bolt GM wheels. 642-5720, Sunday before noon and Monday.

2 H78-14 UNIROYAL BELTED tires. 2 G78-14 tires. Good condition, $10 each. 748-1796.

FOUR UNUSED FIRESTONE, F-78-15 white wall tires. Priced to sell. 477-3910.

2, 16X9.50 GOODYEARS, ON Ford rims, 479-2804.

WANTED 750-16 8 PLY WINTER traction tires, good condition. 478-4569.

2 REMINGTON G-60X14 STUDded snow tires, good condition, $55. 658-5655.

160 PARTS, ACCESSORIES

OPEN NOW
Come and see Victoria's largest stock of Hi-performance auto accessories and parts.
Mon.-Fri. 9-9, Sat. til 5
D. G. AUTO
3244 Douglas 382-4012

3500-LB. CUSTOM TRAILER hitch to fit 1975-76 Ford Econoline and club wagen, $30. Two nearnew 875x165 Goodyear 8-ply studded snow tires, one mounted on Ford wheel, complete $150. New chains to fit the 875x16.5 tires still in box, $50. 800x20 dual wheel truck change. Offers. 479-4528.

CAR STEREO
In-dash AM-FM stereo radio with cassette or 8-track player from $149.95 installation available.
B.C. SOUND & RADIO SERVICE
931 FORT 383-4731

ARE YOUR SPRINGS ADEQUATE?
We sell and install DENDOFF Overload and helper springs for all cars and trucks, including import models. Phone 384-0213. LOGAN'S R.V. SERVICE CENTRE, 650 Burnside East, near Douglas.

1973 FORD 302, V8, NEW headers, Elebrock Torker highrise manifold, Holley double pump, Crane cam, covers, etc., etc., complete with three-speed full synchro trans. 656-4709 or 652-1972.

301" CHEV. ENGINE, COMpletely machined and balaced. Fahns, Crower, Moroso etc. Reworked 2.02 heads. Many other competition parts. Ross, 385-2296.

RADIATOR REPAIRS, FAST TOP quality repairs at Maurice's Auto Body, 427 Beta St., phone 386-3381 Located behind the Burnside Pay and Save Gas Station.

Used Volkswagen Parts
Over 1 acre of VWs being dismantled Call B.C. Auto Wrecking Ltd. 652-1181.

4 — 15x8, 6-BOLT CHEV. TRUCK wheels, $30 each. Also 2 15x8 Ranger mags. VICTORIA 4-WHEEL DRIVE, 386-6511. 597 Hillside at Rock Bay. D-13531.

MECHANICS SPECIAL
1968 Volvo 142S 4-door, light body damage, all good components. No reasonable offer refused. 478-3660.

VICTORIA 4-WHEEL DRIVE
FREE WHEELING HUBS for any make of 4-wheel drive. D-13531.
597 Hillside at Rock Bay 386-6511

WRECKING '65 GMC ½-TON V-8, 4-speed; 64 Pontiac 6 cyl. auto; 69 Datsun 510. B & B Car Sales, 3233 Douglas 385-4121, D-00794A.

VW EXHAUST EXTRACTOR FOR 1700cc: 24 quarts Sears 10x30 oil. 598-6447.

4 13" FOUR BOLT KEYSTONE slot mags for a Toyota $90 or offers, 592-4348.

TWO 15" Z28 WHEELS, $50, 63 Acadian, complete Posi. set up. $50. 656-1980.

1955 PICKUP CAB PARTS, bucket seats for 58 T-Bird. Phone 479-7874.

WANTED: PARTS '65 ACADIAN or Chevy II, body, chrome, radiator, etc. Phone Gerry, 479-9196.

64 GALAXIE FORD FOR PARTS. body in good shape. 385-0532 after 4:30.

1966 FORD FOUR-DOOR
Parts for sale, also miscellaneous car and truck tires. 385-3512.

WRECKING '69 CORVETTE CONvertible, 350, 4-speed, no triflers. 652-1692.

'61 RAMBLER AMERICAN FOR spares, tested, drive away. $60. 598-7152.

WATER PUMP. NEVER USED. Purchase for Ford Cortina. 477-0958.

WRECKING 1971 COUGAR, 1962 Ford 2-door hardtop, 1958 Ford Stationwagon. 479-2495.

1964 PLYMOUTH BELVEDERE, parts for sale. 382-1417.

63 VW BUG FOR PARTS OR whole, 383-0666.

1966 PONTIAC PARISIENNE, 327 engine, $500. 479-5100.

WRECKING 1956 V.W. BEETLE, complete or parts. 479-3270 after 5.

1964 MERC. 390, 4-BARREL, AS IS or parts. 592-3561.

4 ROCKET MAGS FOR VALIANT, $100. Phone anytime, 479-9244.

1965 DODGE FOR PARTS, 382-2817, 135 West Burnside.

73 VEGA PANEL WITH SMALL block Chev kit. Offers. 386-3719.

73 LANDROVER FOR PARTS. 479-5363.

WANTED, 327, CUBIC INCH AMC motor in good condition. 479-3056.

4 ASTRE OR VEGA RALLY wheels, $15 each. 385-6243.

162 AUTO REPAIRS, SERVICE and TOWING

ALL TYPES
4 SPEED
TRANSMISSIONS
AT
VICTORIA AUTOMATIC
384-2851

COMPLETE CAR CLEANING. Power polishing, engine painting, interior shampoo and tinting. Call Jerry 477-1094, 384-1725.

166 CARS AND TRUCKS WANTED

WANTED
TO BUY
TOP QUALITY CARS
DePape Motors Ltd.
760 Johnson 384-8035

ESQUIMALT AUTOMART LTD.
480 Esquimalt Rd. 382-7195
CASH FOR YOUR CAR OR TRUCK
WE ALSO CONSIGN

CASH
We will buy your car for cash. G.C.M. Motors Ltd., 780 Goldstream Ave., 478 3242. D 7197

FOR INSTANT CASH OR CONsignment transactions call B and B CAR SALES, 3233 Douglas. 385-4121.

PLIMLEY
1010 Yates Street 382-9121
Good used cars wanted for cash

MORRIS MINOR CONVERTIBLE, reasonable condition. 479-4738.

168 CAMPERS, TRAILERS and MOTOR HOMES

76 SECURITY CAMPER IN EXcellent condition, used twice, manual jacks, $3,500 or nearest offer. 386-0143.

1972 OKANAGAN CAMPER, FITS import truck, 3-burner stove, furnace, 2-way fridge, Sani-potti, and jacks, $1,850. 642-3901.

SNO-BIRD
Recreations Ltd.
Is Offering a
$500
DISCOUNT
WHEN YOU
PRESENT THIS AD
On All Remaining Stock
Which Includes:

17 ft. TRAILER fully self-contained, insulated, storm windows, carpeted, custom built. Price $5800 DISCOUNT $ 500 NOW $5300

24 ft. TRAILER, fully self-contained, insulated, storm windows, carpeted, custom built Price $7995 DISCOUNT $ 500 NOW $7495

22 ft. TRAILER, fully self-contained, insulated, storm windows, carpeted, custom built Price $7595 DISCOUNT $ 500 NOW $7095

20 ft. BRITTINY MOTORHOME, considered by many the best motor home in town.
FIRM PRICE $16,995

On all these units will consider anything on trade
SNO-BIRD RECREATIONS LTD.
1621 Island Hwy.
478-3426
D-13440

1976
OKANAGAN
CAMPERS and TRAILERS
Clearance Prices
EXAMPLE:
9' 6" camper with 3-way fridge, oven, furnace and jacks, walk-in toilet compt., 2 tanks, 1-piece roof.
Regular Price $4,110
Clearance Price $3,595
YOU SAVE $515

OUTSTANDING SAVINGS
On all our 8 ft., 8' 6", 11 ft. and import truck campers.

Aluma-Cap
Canopies
Smart styling, bubble windows, interior lite. Good colour selection. Only $425 including installation.

CLEAN TRADES
'75 9' 6'' CAVEMAN camper, fridge, furnace and jacks $2995
—PILGRIM 8' 6" camperette, furnace, ideal for hunters $875
'68 8 ft. SECURITY, jacks, oven, fridge, furnace $1250

PARTS SPECIALS
Hydraulic Jacks, set $184.95
Installation $25.00
Sani-Potti toilets $99.95
4 cu. ft. TEDCO 3-way fridges $325.00

REPAIRS
MON. to FRI. 9 a.m.-6 p.m.
PHONE 384-0213 anytime
LOGAN'S R.V. SERVICE CENTRE
650 Burnside Rd. near Douglas
D-13458

DOMINION
MOTORS
HOME OF
LAYTON — HOLIDAIRE TRAILERS
GALAXIE
CAMPERS and CANOPIES
CHINOOK
MOTORHOMES
New Design
with Split Living
1977 20½ ft. Layton Trailer. Ideal for family living and also great for just Mom and Dad, featuring the all new Central Bathroom with tub and shower.
REALISTICALLY PRICED AT $6295

PARTS, ACCESSORIES REPAIRS

HOURS OPEN
MON. to SAT. 8 A.M. to 5 P.M.

We Specialize In I.C.B.C. Autoplan Campers and Trailers
1703 BLANSHARD ST.
(Across from Hudson's Bay parking lot) Victoria, B.C., 385-5012
Dealer Licence Number D-5536

FENNELL'S
TRAILER SUPPLIES LTD.
Parts — Propane — Repairs
CANOPIES
PARKLANE tent trailers
2 styles of VAN TOPS
Custom Building and Van Conversions
6459 Patricia Bay Hwy.
652-3941
OPEN 7 DAYS A WEEK

1975 11 FT. TREK CAMPER IMmaculate condition with molded 1 piece bathroom, fridge, stove, hot water heater and furnace, must be seen to be appreciated, $4500, will take trades, 382-9825.

12X48 FOUR SEASONS, TWO bedroom mobile home with carport, sundeck and utility shed. Fully skirted and landscaped. 478-0843.

1974 VW WESTPHALIA CAMPER deluxe, propane stove, 2-way fridge, excellent condition, extras, $6700, best deal on the island. 385-4615.

NEW 8 FT. WINNIBAGO CAMperette, sleeps two. Replacement cost, $900. $700 or best offer. 595-6955 after 6.

NO ROOM FOR CAMPER OR trailer? Parking space during off season, $10 mth. Beehive Campground, Mill Bay, 743-2074.

8' GALAXIE WITH NEW 3-WAY fridge, new stove with oven, furnace, excellent condition. Asking $1995. 652-1904.

16 FT. TRAVELAIRE TRAILER, bathroom, running water. Sleeps 5. Newly skinned. Catalytic furnace, $2295. 479-6558.

1973 23' CITATION TRAVEL trailer, many extras, good shape. $4800. 743-2493.

1971 CUSTOM BUILT 8' FULL cab over camper, $1600. For information, 478-4248.

1973 FORD ECONOLINE, FULLY camperized conversion, 29,000 miles. $5,000 or best offer. 386-0380.

CAMPERIZED '66 FORD VAN, sink, fridge, etc., economical, excellent condition, $1400. 386-7188.

UTILITY TRAILER, 4X8 BOX, tested, swap for arc welder. 598-5950.

17-FT. TRAVELAIRE TRAILER in excellent condition, fully self-contained. 477-4185.

1969 TARZAN HARDTOP, NEW wheels, new paint job, sleeping bags, pots and pans, $500. 385-1685.

20' WINNEBAGO MOTORHOME, fully self-contained. Asking $12,500. 477-8631.

1969 13' SHASTA. PROPANE fridge, stove, oven and extras. 477-5842.

FOR RENT: WINNEBAGO motor home. Low winter rates. 477-2704.

COASTLINE TRAILER CENTRE
GO'IN SOUTH
Go In Style
WITH A
23' TRAVELAIRE
Mini-Motorhome
Take a good look at TRAVELAIRE ROYALE. See if you don't agree it's the nicest Canadian Mini on the market today. You'll be saying what others have said:
"Now this is quality you can see"
"It's the best one we've seen"
"We've looked for months and this is the one we'll take"
"You could live in this"
"Travelaire, they have always been our favorite trailer"
"How much is this one, $22,000"
"It's about time someone built a mini that is really functional"
"We've owned 3 motorhomes and my new Travelaire is the best we've owned"
WE ARE PROUD that so many people love our new Travelaire mini motorhomes. Come on down and see and experience a new way of living. A Canadian built motorhome built the CANADIAN WAY. Better.
TRAVELAIRE
Magnificent
Mini-Homes
478-0933
1621 Island Hwy.
(Across from Colwood's Farmers Market)
Weekdays 10 'til 6
Open Sunday
1 p.m. to 5 p.m.
Dealer Lic. No. D-13719

YES
TRUCK CANOPIES AND ALL MINI MOTORHOMES HAVE BEEN DRASTICALLY REDUCED

YES
YOU CAN SAVE UP TO $500 ON NEW VENTURE HARDTOP TENT TRAILERS.

YES
WE WILL SELL YOUR RV ON CONSIGNMENT

YES
STORAGE SPACE IS AVAILABLE FOR YOUR RV

HAVE A LOOK AT THESE MONEY SAVERS.
1975 BOLER $2995
1975 CAREFREE $3250
1975 Circle J 2 horse trailer $3350
1976 VENTURE hardtop tent trailer $3295
1974 TIOGA 19' Mini Motorhome $12,495
1971 OKANAGON 8' camper $1595
1976 22' CITATION trailer $6495

MORE
INFLATION
FIGHTERS
1974 19' COUNTRY SQUIRE $4595
1970 16' SOUTH PARK $2795
1964 LIL LOFER $1195
1971 SUNSEEKER import camper $1495
1974 9½' SECURTIY camper $2895
1977 9½' KIT camper $4854

VICTORIA
RV CENTRE
1080 GOLDSTREAM AVE.
(Old Island Hwy)
478-8377 DL26205
OPEN 7 days a week

DOGWOOD TRAILER SALES
PARTS — PROPANE
RENTALS
RANDELL TRAILERS AND CAMPERS 478-6841
2630 Deville Road
Dealer Licence D 13587
Highway 1 at Millstream Rd.

SECURITY CAMPER, SLEEPS two, custom upholstery, extra storage, roof fan, towel racks, etc. Mounted on 1973 F-100 302 automatic, clean, excellent condition. Heavy suspension. 60,000 miles. $3850. DL 448-A. 479-7039.

SCAMPER TANDEM AXLE trailer, 19½' 1969 model. Fully self-contained, good condition, $2950. Phone Salt Spring, 653-4253.

20 FT. TIMBERLINE TRAILER, '72, dual wheels, fully equipped, three-way fridge, forced air heating. Full bath. Sleeps four. 656-4250.

1972 VW WESTPHALIA (POP top) camper, carefully maintained, 43,000 miles. New Michelins. Many extras. $4,950. 652-3753.

9' CAMPER, STOVE WITH OVEN, icebox, and furnace. $2,200. May accept offers. Excellent condition. 478-1405.

WANTED: 8 FT. TO 9 FT. 6 IN. camper, has '73 Datsun automatic deluxe, excellent condition or sell 477-4185.

1971 27½ FT. KUSTOM KOACH, 3-piece end bathroom, centre bedroom with double bed. $5,800. 1360 Merritt St., 479-9539.

'52 MERCURY ¾ TON, 390 AUTOmatic, '69 Security 8½ ft. camper. Will sell separately. Offers. 479-9188.

CUSTOM BUILT ALUMINUM utility trailer, suitable for sports car. 478-4169.

FOR RENT
'76 mini Winnebago. Winter rates. 479-1047.

9 FT. HOLIDAY CAMPER, closest offer to $1,000. 478-8905.

S. J. PEDEN
LTD.
VANGUARD
CLEAROUT
PRICES
On All Remaining
'76 Stock
EXAMPLE:
'76 9½' VANGUARD. This popular Vanguard camper sleeps 6, has toilet and is all ready for that fall vacation.
Was $3080
SAVE $ 270
CLEAROUT PRICE $2810
PARTS AND
ACCESSORIES
WE SELL AND INSTALL
Van Tops
PROFILED ALUMINUM
Rentals
OFF SEASON RATES
S. J. PEDEN
LTD.
2855 Quesnel St.
D-13432
386-3464

BOB'S
MOBILE HOMES LTD.
25 Crease 386-3623
DL 00414A
USED TRADES
20 UNIK $4075
11' VANGUARD $3195
18' NOMAD $4295
14½' TRAVELAIRE $1975
TRAVEL TRAILERS
5TH WHEELS
MINIHOMES
PARTS—PROPANE SERVICE
386-3623

IMPALA CAMPING WORLD
TENT TRAILERS
Lionel — Leisurecraft
Hardtop trade-ins from $395
TRAVEL TRAILERS—5ths
Cygnet — Kit Road Ranger
MINI and MOTORHOMES
Winnebago Empress Brougham
Large Selection In Stock
From $10,995
Insulated Truck Caps $389
Propane — Accessories
Service — Sani-Station
7 DAYS A WEEK 656-5504
Pat Bay Hwy., Sidney DL 15802

TRAV-L-MATE
CAMPERS
For Import Trucks
HORWOOD MAZDA
Exclusive Dealers
385-1451

75 NOMAD 24' TANDEM, 60 GAL. water tank, dual holding tanks. 8x10 awning, TV and antenna, double sinks, forced air heating, large 3-way fridge, bathtub and shower. Two 40 lb. propane bottles, sleeps up to 8 people. One year old in August, 1976, $5,850. Phone 743-2043.

1975 FORD MINI-MOTORHOME, 3-way fridge, stovle and oven. Furnace,, toilet with shower, sleeps 6. Only 4,600 miles, $11,500. Phone 382-5535.

1976 ELDORADO MINI-HOME, 22 ft., 300 miles, $16,000. Phone 592-3540 anytime, 385-0031. Super Motors Ltd., 2524 Douglas St. DL-00094A.

SUPER CLEAN 16' VANGUARD trailer. Oven, 3-way fridge, furnace, bathroom, awning, 2 tanks and spare tire, electric brakes. Sleeps 4. $2,150. 477-3207.

1968 GMC ½-TON PICKUP WITH 8'9" 1975 security camper. Camper used once. Has furnace, sink, stove, oven. Sleep 6. Asking $4695. Phone 477-4007.

10½-FOOT KIT CAMPER, 3-WAY fridge, furnace, oven, jacks, ladder and boat rack. Used 7 months only, new $4,700. For sale now, $4,000, firm. 478-3088.

19½' FLUERY MOTOR HOME, steel frame, solid insulation. Used trailers, 35' Alio, 23' Custom Koach, 20½' Terry. Jackson's. 974 Goldstream. DL 00044A.

1975 FORD MINI-MOTORHOME, 2-way fridge, stove and oven, furnace, toilet with shower. Sleeps 6. Only 4,600 miles. $11,500. Phone 647-5535 days till 4 p.m.

BOAT LOADERS, CUSTOM made for campers, mini-homes. 478-3796, 478-2754.

1973 17-FT. VANGUARD TRAILer, flush toilet, furnace, fridge, and battery. 592-6155.

1974 TRAVELAIRE TRAVEL trailer, 28', low mileage. Excellent condition. 478-7834.

OKANAGAN SLIDE-IN CAMperette, for import; cupboards, table, closet, 384-0236.

DELUXE 8" ALUMINUM CANopy, insulated, custom made. 477-3562. 1291 Garkil.

72 BOLER, HITCH, AWNING, spare tire, new furnace, $2,150. 382-6689.

971 VW, NEW ENGINE, TIRES nd brakes. 3-burner propane, exellent condition, $2950. 595-6793.

WANTED—CANOPY IN GOOD condition for long wide box. 592-1551.

169 MOBILE HOMES AND PARKS

PRICED BELOW MARKET FOR quick sale. Neonex with expando. Two bedrooms, utility. Unusually spacious plan. Skirting, deck, shed. Landscaped. Furnished or unfurnished. Beautiful, quiet adult park. 748-1707 collect.

DUNCAN AREA
Must sell by October 20th. Lovely 12x64 Gendall Home. Fully landscaped in adult park. Complete with stove, fridge, carpets and drapes. Low price. Family Mobile Homes, 477-1288. In Duncan call 748-0795.

LOOK!
Deluxe 12x66 mobile home complete with large fully glassed in factory built sun porch. Lovely home. The price is right. Large double lot in modern park. Family Mobile Homes. 474-1280.

HEY!
Must sacrifice. Close in two-bedrm. 12x48. Nice location. Sundeck and cover, large porch addition on reverse aisle. Carport, family park, double parking. Make an offer. Family Mobile Homes, 474-1288.

SACRIFICE!
1975 three-bedroom complete with utility room. Family park at Mill Bay. Financing arranged. Good buys. Family Mobile Homes, 474-1288.

URGENT!!
Needed space for 12x68 mobile home in Greater Victoria Trailer Park. Reasonable price considered. 383-4384.

HAVE A NICE 55 FT. TWO BEDroom mobile home. All conveniences. Close in family park. $8900. Family Mobile Homes, 474-1288.

1973 NOMAD 17' TRAILER, SELF-contained, like new, $3,495. 478-7397.

Happy Valley
HOMES LTD.
The Home of Modern Manufactured Housing Available on a turn-key Basis
2681 SOOKE RD.
478-8303
MEMBER
WESTERN MOBILE HOME DEALERS' ASSOCIATION
D.L. 00832-A

Now Available
Home Selection for
GEORGE ESTATES
"A Modern Adult Development"
Located in
Esquimalt
For Information
Appointment
Call
478-8305
HAPPY VALLEY HOMES

TRIANGLE HOMES LTD.
BENDIX and MANCO
2435 Trans Can. Hwy.
478-1774, D-01055A

Robinhood
SALES AND SERVICE
FRANCHISE DEALER FOR HOMCO AND MANCO
2714 Sooke Rd. 478-9912, 478-9517
DL 00422A

$1,000 BUYS
—Electric hook-up.
—Set up on concrete pads with tiedowns.
—Complete skirting.
—Spacious lawn.
—6x12 deck at doors.
—Water pressure regulator.
—All pipes insulated.
CORWIL COACHES LTD.
6947 Grant Rd., Sooke
642-4416 DL 01541A

2 bedroom 12x56 LAMPLIGHTER, real clean, fully furnished. Adults. 12x60 LEADER, as new. Nicely landscaped and set up, fully furnished. Choice location.
Here now by KNIGHT modular home for style and finish. See this unit CMHC National Bldg. code. Choice location, ¼ ACRE LOT. All services, part landscaped. $24,500.
386-3623 382-5647
BOB'S MOBILE HOMES

GOLDSTREAM
MOBILE HOMES LTD.
PARAMOUNT PREMIER MONARCH AND PARKWOOD
Modern park space available with all purchases
2994 Jacklin
478-1751 478-1751
Dealer Licence No. 01280A
OPEN TO 5:30

$18,950
New 12x68 Moduline Monarch set up on spacious family lot at Guardian Village, Sooke, including stove, fridge and $1,000 bonus package. Phone Ross Corby, 642-4416.
CORWIL COACHES LTD.
6947 Grant Rd., Sooke
DL 01541A

BEAUTIFUL 1974 AMBASSADOR mobile home, 12x68, fully covered sundeck, carport, skirted, landscaped. Treed seclusion. Adult park, close to town. Utility shed. 2 bedrooms, livingroom, diningroom, kitchen. All appliances including washer and dryer. Fully furnished except for bedrooms. Drapes, wall-to-wall carpet. Must be seen to be appreciated. Call 478-5394.

ENORMOUS 24'X52' DELUXE double wide, also very large 12'x68' single wide, both brand new, never lived in, and really loaded! One of few homes in all of British Columbia on full concrete pads. Not just blocked! Separate locations only ten minutes from Victoria. Financing no problem. Bank interest! 388-6275 pager 2594.

FOR SALE
MOBILE HOME
$12,900
74 Glendale, 2 bedrm., fridge, stove, family park. Financing, $170 a month. 743-5190 after 6 p.m.

1975 12X60 2-BEDROOM MOBILE home. Includes frost free gold fridge, electric stove, shag carpet, drapes. Completely set up in adult section of trailer park. Pets allowed. Landscaped, attractive, treed spot with view and privacy. $14,700. 21-A Cedar Creek M.H. Park, Mill Bap, 743-5778.

MUST BE SOLD
Near new double wide on .44 acre. Hidden behind the big cedars. See it, love it, and make your ridiculous offer. MLS 19563.
GRAE LANGSTON
386-8871 386-8596
NEWSTEAD REALTY LTD.

BEAUTIFUL PRIVATE LOCAtion in quiet park. Enormous landscaped lot, 2 bedrooms 12'x60' Olympia with large veranda. Only 15 minutes from Victoria. Financing no problem! Bank interest! Sacrifice $18,400. 388-6275, Pager 2594.

DELUXE DOUBLE WIDE, 1233 square feet, permanently established on sea view lot, 3-bedrooms, master en suite, rec room, carport, top line furnishings and appliances, Saseenos area. Asking $44,900. 642-3732.

DOUBLE AND SINGLE WIDES
All sizes, all areas complete. Financing O.A.C. Call today and compare NEWSTEAD HOMES LTD., 386-8871 D-00364A

75, TWO BEDROOM, 12'X56' Chancellor, stove, fridge, cedar skirted, carpeted, excellent condition. Three miles south of Nanaimo, in family park. Victoria, 477-4353; Nanaimo, 753-6040.

LOW DOWN PAYMENT TO QUALIFIED PURCHASER
1974 Chancellor, double wide, 3 bedrooms 1248 sq. ft. 478-9807.

MOVED. MUST SELL 2-BEDroom mobile home, skirted, large verandah and storage shed. In family Park, Mill Bay. Asking $10,500. 595-5571.

10X50 2-BDRM. VERY GOOD condition. Close to Victoria. 592-0289.

1974 MONARCH 24X52, 3 BEDrooms, 2 bathrooms, sundeck, garden shed, fridge, stove, drapes, wall to wall carpeted throughout. 478-9244, 478-7605.

3 BEDROOM STATESMAN SET up, skirted, sundeck. Phone 743-9100.

12X44 BUDDY, FRIDGE, STOVE, drapes, many extras. Must be moved. 478-6182.

IMMACULATE 12'X52' FLEETwood, 2 bedrooms, appliances, full veranda, $9,500. 642-4139.

12X60 MOBILE HOME AT 20-1261 Goldstream Avenue by the lake. 478-8197.

10X44 1960 MOBILE HOME, 2 bedrooms, set up in Tri-Way mobile home park, $7,900. 384-8791.

169 MOBILE HOMES AND PARKS

"HIDDEN VALLEY"
We offer the following fine homes beautifully located and landscaped in Hidden Valley.

60-12	DIPLOMAT	$18,000
36x24	CHANCELLOR	$24,900
60x12	CHANCELLOR	$19,500
48x12	CHANCELLOR	$14,500
64x12	OLYMPIAN	$23,500
64x12	LANDLIGHTER	$19,250
24x52	CHANCELLOR	$28,000

PRICES OPEN TO OFFERS
Homes Open for Inspection
Daily by Calling 478-6434
478-0034
ADMIRAL HOMES LTD.
2500 Florence Lake Rd.
MCD 01343-A

12X60' DELUXE ROLLOHOME on large landscaped lot, front dining room, centre kitchen, 2 bedrooms, immaculate, new drapes and carpet. Tri-Way Mobile Home Park. Also 12x60' Van Dyke, 2 bedrooms with large living room, centre kitchen on large easy to maintain space, a delightful home. 384-8791. Adults only. DL01237A.

NEED A HOME?
Mill Bay? Shawnigan Lake? Beautiful 12x64 three-bedroom home with large 12x30 custom addition. Carpeted throughout. Air conditioner, stove, fridge, drapes (fully furnished if desired). Lot in modern park. Family Mobile Homes, 474-1288.

HAVE THREE NICE DOUBLE wides, set up in good locations in Langford area. Excellent buys. View this weekend. Family Mobile Homes. 474-1288.

SACRIFICE! SACRIFICE!
Offers please. Please make me an offer on my beautiful two-bedroom mobile home. Must go by October 15th. 474-1280.

NEW 12X68 MOBILE HOME FOR sale, Caravan Juan de Fuca Trailer Park, 7871 West Coast Rd. 642-3053.

TWO BR. 12X64 FT. HOME, LOcated Goldstream Villa. Added LR and BR, 4 appliances. $19,500 evenings. 385-0549.

66' MARLETTE MOBILE HOME, completely furnished. Located in mobile home park. Langford area. Call 383-7154, 9 a.m. - 5 p.m.

MOVING MUST SELL 71 SQUIRE, 12x48, appliances, carport, mountain view in quiet park in Langford. 478-5607.

20', 12' AND 8' WIDE MOBILE homes in quiet, adult park near bus, stores. Jackson's, 974 Goldstream. DL 00044A.

1974 MONARCH 12X68, 2 BEDrooms, skirted, sundeck. Lannon Creek Park. $16,900. Will arrange financing, 642-5024 or 595-8201.

$12,500 OR BEST OFFER. 12X56 furnished Chancellor, ready to move. 478-6434, 478-0034.

'75 DODGE MAXIVAN, FULLY camperized, 16,500 miles. 385-7338.

175 HOTELS

DOMINION HOTEL, 759 YATES, centre of city, weekly and monthly rates, 384-4136.

CHERRY BANK HOTEL 825 BURdett, off season weekly rates to $55 per week. 385-5380.

185 CONVALESCENT AND REST HOMES

NICE, SUNNY, PRIVATE AND semi-private rooms available in small rest home. Good meals. 595-1513.

CHARMING ACCOMMODATION, ladies, no stairs, nutritious meals, kindly attention. 384-0693.

190 ROOM AND BOARD

ROOM FOR RENT. USE OF kitchen facilities. University area. $100 a month. Phone 477-5654 after 4.

TWO BEDROOMS AVAILABLE, one for young working woman, one for young working man. 479-7661.

BOARD AND ROOM WITH FULL home privileges. 382-4307.

193 ROOMS TO RENT

SPACIOUS ONE-BEDROOM suite in basement of home. Private entrance. Own washroom with shower. No cooking. Suitable for single person. $35 weekly. 478-7076 or 478-9382.

OAK BAY — ROOM WITH shared accommodation. Large living room with fireplace. $95. Call 592-1705.

ROOM FOR RENT IN APARTment, young person preferred, $90 monthly, available October 15th. 595-8684 after 5 p.m.

1 ROOM CABIN, FURNISHED sharing bathroom facilities. Suitable for responsible working lady. $90. Phone 479-5175.

COMFORTABLE, BRIGHT, FURnished bedroom, kitchen privileges, student preferred. Female. 384-5089.

$95 TO $125 SINGLE ROOM INcludes utilities, bed, table, chair and hot plate. Vic West area. 384-5605.

FAIRFIELD—FURNISHED ROOM in private home. 388-4582 after 6 p.m.

ROOM FOR RENT FOR STUdent, prefer non-smoker. Phone 595-0943.

JAMES BAY INN
Reasonable weekly, monthly rates. 270 Government, 384-7151.

UNFURNISHED ROOM, SHARE rest of hourse. 383-1629.

FURNISHED BEDROOM, USE OF kitchen, $95 month. Phone 385-0058.

PERSONAL CARE FOR LADIES in a private home. 382-3718.

197 HOUSEKEEPING ROOMS TO RENT

$85. WALKING DISTANCE TO town. Upstairs room. Open for rent, 11 a.m. to 1 p.m. and 4 to 6 p.m. 1157 Johnson Street.

DOWNTOWN EVERYTHING SUPplied, stove, fridge, quiet working man or active pensioner. 711 Johnson.

417 VANCOUVER (NEAR PARK) furnished room and kitchen. Share bathroom. Older woman. $132. 383-1493.

WATERFRONT, PRIVATE ENtrance, quiet student, working or pensioner, 384-9264, 382-6285.

ROCKLAND AREA. FURNISHED 2-room basement suite. 598-4044 after 6 p.m.

ROOM WITH USE OF KITCHEN, middle aged lady. 384-0627. 384-0120.

CLOSE TO TOWN, EVERYTHING included. After 6, 386-1027 except Sunday.

ROOMS AND KITCHENETTE, clean, furnished, quiet. Working or student. 383-9794.

LARGE FRIDGE, STOVE. Quiet gentleman, $82.50. 6 to 8 p.m., 382-4946.

LARGE HOUSEKEEPING ROOM Fairfield area available October 15. Rent $75. 382-4480.

199 HOUSEKEEPING ROOMS WANTED

HOUSEKEEPING ROOM WANTed for young working girl. Jubilee Hospital area. $120 or less. Call Leslie, mornings, 479-4827.

200 APARTMENTS TO RENT UNFURNISHED

BRAND NEW DELUXE 1 ($220-$230) and 2 ($290-300) bedroom view suites on Midgard off Shellbourne. Soundproofed. Covered parking. Adults, Nov. 1st occupancy. J. Henderson, Henderson Realty, 385-9741 or 652-3157.

QUIET LOCATION, ONE BLOCK Parliament Buildings. Large one bedroom top floor in new building. Automatic defrost fridge. Ensuite storage $240. Elevator. Controlled entrance. No children. 592-4310.

ESQUIMALT
-2 bedroom and 1-1 bedroom near Naden, brand new apartment, wall to wall carpet, children welcome, 385-4832 after 4 p.m.

BACHELOR ARTIST APARTment, in newly renovated historic James Bay house. 386-8633. $225, utilities included.

$141. IMMEDIATELY LARGE studio suite with view. Tenancy based on maturity and past rental record. 592-0888. suite in 6-year

VIC WEST
Comfortable bright, three-room suite on bus. $157. Suit older lady. 592-2038.

$175 PER MONTH, PLUS UTILITIES. Esquimalt 2 bedrooms. Ben Greig 598-3105 or 386-6164.
CASTLE PROPERTIES LTD.

1 BEDROOM APARTMENT IN Sooke, $185 per month. Phone 642-3571 after 4:30.

200 APARTMENTS TO RENT UNFURNISHED

P. R. BROWN & SONS LTD.
385-3435 762 Fort St.

Exclusive, 1 BR, fully equipped kitchen. Sea view. No pets. Maure adults only.

3420 Quadra St.
1-BR $167.
2-BR $223.
PH. 386-6451

948 Esquimalt Rd.
BACH $161.
1-BR $199.
2-BR $306.
3-BR $378.
PH. 385-4281

2622 Prior St.
1-BR $223.
2-BR $306.
PH. 386-1018

1310 Hillside
2-BR $201.
PH. 385-8454

260 Michigan
1-BR $240.
PH. 384-4654

1244 Balmoral
1-BR $152.
PH. 386-1018

975 Balmoral
1-BR $177.
PH. 384-0307.

2639 Fifth St.
Bach $211.
1-BR $156.
2-BR $277.
PH. 383-7659

NO CHILDREN, NO PETS.
P. R. BROWN & SONS LTD.
762 Fort St. PH. 385-3435

SEASPRAY
PROPERTIES LTD./REALTORS
727G Johnson Street
NOW RENTING
1253 ESQUIMALT RD.
1 BEDROOM $230
CHILDREN, SMALL PETS WELCOME
946 BALMORAL
DELUXE BACHELOR SUITES
Separate entrances. Rent includes all utilities plus covered parking.
FURNISHED $255 MO.
386-3124

VACANCIES
Hundreds of Vacancies Monthly
Western Canada's Largest Most Experienced Rental Agencies
Member of BBB. Small fee.
1. $150—1-Br. Furn. Now.
2. $152—Bach. Esq. Now.
3. $165—Studio. Mod. Female.
4. $177—1 Br. Child. Modern.
5. $182—1 Br. Balcony. Nov.
6. $152—Bach. Child.
7. $213—2 Br. Child. Now
8. $275 — 2 Br Condo. Child.
9. $200—2 Br. Baby. Now.
10. $350—2 Br. House. Modern.
11. $325—3 Br. House Saanich.
12. $395—3 Br. Deluxe T-H
13. $225—3 Br. Mobile. Reduced.
14. $400—3 Br. Oak Bay. Child.
HOMEHUNTERS
OPEN 7 DAYS A WEEK
1394 Hillside Ave. 598-5101
GARDEN CITY PROPERTY MANAGEMENT LTD.

DELUXE DELIGHT
Ultra modern 1-B.R. ste., lge. living rm. with dining rm. combined, attractive Mediterranean-style breakfast nook with quality appilanced kitchen and balcony overlooking park-like setting. Area of expensive facilities, on trans., and close to shopping. Swimming, sauna, whirlpool, exercise rm., entertainment and rec. rm., workshop and ample storage. Heating incl. Avail. immed., $285 per mo.
E. Kolstad, 642-5315
E. Russell, 656-6148
C. N. MONTAGUE CO. LTD.
384-9318

CLOSE TO BEACH, PARK, SHOPping. Extra large, 3-bedroom suite in modern apartment building, 2 full bathrooms, colored appliances, w.w. carpet, drapes, heat, hot water and parking included $425. Available now. For appointment to view, Mrs. Langtry, 383-1436 or Message, 595-2601.

AVAILABLE NOW — NEW 2-bedroom apartment carpets, drapes, fridge, stove, free parking, rent $300, also available Nov. 1, two-bedroom corner suite on top floor, rent $325, older tenants preferred; sorry, no children or pets. Phone manager 1537 Morrison St., 595-6278.

ELLERY MANOR, 2-BEDROOM suites, $243.11, w to w carpeting, controlled entrance, white appliances, utilities extra. Responsible adults, children welcome, no pets, available immediately. For appointment to view call 382-2942 between 9 a.m. and 6 p.m.

RECENTLY RENOVATED 5-plex on May 1st in Fairfield, available for immediate occupancy, new wall-to-wall carpet, stoves, fridges. Has fireplace. $295 a month. For appointment to view call Diversified Holdings Ltd. at 388-9181.

OAK BAY JUNCTION — 1 BEDroom suite, W-W, Rent $199.58. 1 available immediately, 1 available Nov. 1, 1976.
To view above, call 595-5618
david burr ltd.
655 Fort St. 384-9335

SIR JOHN FRANKLIN APT.
3287 QUADRA
1-bedroom deluxe suite in modern, quiet apartment building, available November 1, mature adults only. Viewing daily 1 to 3 or phone 386-0149 or 658-5132.

BACHELOR AND 1-BEDROOM suites available November 1. One 1-bedroom suite available immediately. No children or pets. Resident caretaker, 382-6071, between 9-6 p.m.

BACHELOR BASEMENT SUITE, October 15 or November 1, $145, utilities included. Working quiet person only. 4240 Shelbourne Street, 477-0750.

RENT OR PURCHASE
Central, modern, 3 bedrooms, 2-level unit, rent for $295 per month or buy for $1,850 down and approx. $350 per month. 477-4769.

NEW DELUXE 2-BEDROOM condominium, Esquimalt. 1½ baths. 1 child welcome, no pets. $350. Call G. & O. Holdings, 598-1624.

1-BEDROOM WITH BALCONY, free cablevision, laundry, walking distance to town, ideal for middle-aged, semi or retired, $157. 595-5749.

DOWLER MANOR
2549 Dowler Place
One 2-bdrm, new building, 1 child, 5 min. city centre. C.M.H.C. Rent controlled. 383-6995.

EXCELLENT 3-BEDROOM 1200 square feet unit recently renovated heat included, $275 per month, 382-8822 or 382-6142.

908 MARKET STREET, 1-BEDroom suite at $220. Sauna, cablevision and parking included. Phone 382-4419 or call at No. 109.

GOLDSTREAM PARK AREA, 1-bedroom basement suite, free utilities. $225 per month. Adults, 478-2955.

SPACIOUS NEW 2-BEDROOM apartment, Gorge, washer-dryer en suite. Adult oriented. $290. Phone 592-6084.

1019 ROCKLAND AVENUE, TWO-bedroom, $215. Mature adults only. Sorry, no children; no pets. Phone after 12 noon. 388-4787.

AVAILABLE NOVEMBER 1ST, 3-bedroom townhouses, Gordon Head area. No pets. $290-$315. 477-5422.

FRASER MANOR, 1194 ESQUImalt Rd. 1-bedroom, heat, hot-water, cable supplied. $202. Available November 1st. 478-3854.

BACHELOR SUITE WITH KITCHen $160 per month. Cook and Empress Ave. Available immediately. 477-2531.

VACANT. SMALL 1 BEDROOM sxs suite. Suitable for 1 reliable tenant. $200 includes utilities. 592-7792.

CLOSE TO TOWN, 2-BEDROOM ground floor, fridge, stove, all utilities, no pets $225. 477-1485.

SEMI-FURNISHED SUITE OR office, working person, city centre. $170. 386-6829.

FOR RENT, SPACIOUS APARTment, waterfront, James Bay. 388-7744.

200 APARTMENTS TO RENT UNFURNISHED

"NOW RENTING"
MANCHESTER COURT
565 MANCHESTER ROAD
(One block north of 500 block) Gorge Road East)
ONE BEDROOM SUITES from $215.00
TWO BEDROOM SUITES from $275.00
AVAILABLE OCTOBER 1, 1976.
Featuring:
—EXTRA LARGE BRIGHT SUITES
—BUILT-IN DISHWASHER IN ALL TWO-BEDROOM SUITES
—WALL-TO-WALL CARPETING
—DELUXE KITCHENS
—LARGE WALK IN CLOSETS
—EXTRA LARGE BALCONIES
For further information call:
BROWN BROS. on BLANSHARD
385-8771 (anytime)

ONE BEDROOM SUITES
$150.50 No. 2-1321 Broad St., w-w carpeting, available immediately.
$199.97 No. 304-270 Simcoe St., w-w carpeting, available October 12.
$200.50 No. 214-3954 Cedar Hill Road, w-w carpeting, available immediately.
$97.32 No. 4-925 Vancouver St., furnished, available immediately.

TWO BEDROOM SUITES
$238.29 No. 406-240 Simcoe St., w-w carpeting, available immediately.
$191.32 No. 203-1341 Hillside Ave., Hwood floors, very nice suite, available immediately.
$172.25 No. 11-715 Vancouver St., Hwood floors, available immediately.

BACHELOR SUITES
$110.60 No. 10-1206 Fairfield Rd., available immediately.
$138.71 No. 204-1960 Lee Ave., available October 15.
For further information call:
BROWN BROS. on BLANSHARD
385-8771 (anytime)

PARKSVILLE
NOW
RENTING
DELUXE
CHENEY LANE
APTS.
155 CHENEY LANE
—1 Bedroom
—1 Bedroom and Den
—2 Bedrooms
—2 Bedrooms and Den
Elevator, laundry, cable TV, controlled entrance, drapes, w-w carpet.
Please call
Resident Managers
Mr. and Mrs. Stewart
248-5431

ESQUIMALT
NOW
RENTING
Verdon Manor
859 Carrie St.
(Corner of Graigflower)
—1 bedroom
—2 bedroom.
Elevator, laundry, cable TV, controlled entrance, drapes, W-W carpet. Children welcome. No pets. Possible occupancy Oct. 15.
Please call Mrs. McInnis
385-2140

PARKSVILLE AND A COLORED TV
One of the most attractive new security apart. buildings and with possibly the largest suites on Vancouver Island. As an incentive all tenants signing 1-year lease before Nov. 1, and $100 will be given a $500 20" color TV as an added bonus! Don't hesitate phone our Manager Mr. Stark at 338-8578, 385-3769 or 248-5841 for more information.

MOLLET MANOR
A Government Rental Assistance Plan.

PEMBROKE PLACE
830 Pembroke
1 Br. $225; 2 Br. from $265—close to city centre. Adults only. No pets. 384-7337.
HARRISON HOUSE
Fort - Pandora area—1417 Harrison St. 1 Br.—$199; 2-Br.—$250.
McKENZIE MANOR
1010 McKenzie Ave. 595-2227
1 Br. $220—2Br. $289
829 ADMIRALS
2-Br. $255. One child welcome
Kilmarnock Holdings Ltd. 595-2434

CHATEAU
VICTORIA
VICTORIA'S Downtown "HOTEL" and APARTMENT complex.
740 Burdette 382-4221

GORDREAU
On Gorge Waterfront
Available immediately large 2-bedroom suites.
—swimming pool
—swirl pool
—sauna
—recreation room
For further information call:
BROWN BROS. ON BLANSHARD
385-8771 (anytime)

WINDSOR COURT
1 BEDROOM, $230-245
2 BEDROOM. $290-$310
Facilities include; sauna, whirlpool, 50' swimming pool, squash court and tennis court. For appointment please call:
Mrs. Atkinson, 384-1992
Mr. Hand 383-5059
Mrs. Innis, 384-3430
Sorry no children or pets.

55 BAY ST.
Victoria's newest apartment block, overlooking Victoria West Park, City and Ocean Views. Beautiful large, fully carpeted suites. 1's, 2's ,2 bedroom plus den. Please call 383-5968. Sorry, no children or pets.

SEAGATE
707 Esquimalt Rd. on Victoria's harbor waterfront, with very large indoor heated swimming pool, and hydrotherapy pool. Mature adults only, no pets. Available Nov. 1st. Large 1-bedroom suite, facing park, $210. Resident Manager 383-1731, Diamond Dev. Ltd.

THREE 1-BEDROOM DELUXE suites for rent, November 1st, 1976, two at $225 per month and one at $230. W to w carpets, heat, cable, water, coloured appliances and drapes included. Mature adults only. Sorry no children or pets. Apply 1576 Midgard Avenue, 477-9489.

NOVEMBER 1ST OR SOONER, large quiet almost new 2-bedroom condominium with 2 bathrooms, excellent area beside Fairfield Village, close to Beacon Hill Park, the sea, downtown. $325 per month. Adult oriented building, no pets. 479-8169.

BACHELOR UNIT, LIVING room with new W-W carpet and redecorated throughout. Extra large kitchen and dining area. Colwood $200. Western Homes Ltd. 386-3494.

CAPSTAN COURT
Adult oriented building. 1-bedroom suites, $225-$230. 2-bedroom suites, $275-$285. Quiet, close to buses and shopping. 384-4732.

OVERLOOKING WEST BAY Marina, 1-bedroom from $210, includes heat and cable. Sorry, no children or pets. Please call from 12 noon to 7 p.m., 386-9826.

200 APARTMENTS TO RENT UNFURNISHED

Quadra Woods
BEAUTIFUL LOCATION
4036 QUADRA ST.
New innovative suites in a country atmosphere, 5-acre site. First building now open, next building to open November 1, 1976. For more information call W. Harris, between 1 and 9 p.m.
479-5688

NOW RENTING REDWOOD PARK
157 Gorge Road East
(available November 1st)
One bedroom suites from $220.00
Two bedroom suites from $285.00
Featuring:
—Pool and Sauna
—Recreation room
—Underground parking
—Large suites with extra large, bright kitchens
—On the Gorge waterway.
For further informaiton call: BROWN BROS. on BLANSHARD 385-8771 (anytime)

IN SOOKE
On the shores of Sooke basin, set on 2½ acres on landscaped property, are seven 4 plexes, featuring wall to wall carpet, coloured appliances, and firepace. All are two bedroom with extra large master bedroom. Also rec. room, laundry facilities and inside heated storage. To view pbone 642-5525.

IN SOOKE
On the shores of Sooke basin, set on 2½ acres of landscaped property, are seven 4 plexes, featuring wall to wall carpet, colored appliances and fireplace. All are two bedroom with extra large master bedroom. Also rec. room, laundry facilities and inside heated storage. To view phone 642-5525.

ESQUIMALT
Available immediately a nice 1 bedroom suite, renting for only $141 per month. Rent includes stove, frig and drapes, but no carpeting (hardwood floors). This building is especially suited to senior adults. No pets please. For further details phone 382-0626.

WATERFRONT
Available immediately 2 bedrooms unfurnished, spacious condominium, wall to wall, all utilities and services, heating included, adult oriented, no pets, garage, North Saanich. References essential. $350 per month. Reply Victoria Press Box 508.

ADMIRALS SQUARE
1315 Esquimalt Rd. Conveniently located 2 bedroom suites available, ground floor commercial area presently consists of a pizza place, smoke shop, taxi stand with Butcher and Baker on the way. Close to transportation. $285 per month. Call 388-9311 or 388-5471.

LARGE CHARACTER 1 BEDroom apartment, newly redecorated, third floor view, suit 2 working ladies or married couple, no pets or children. $225. unfurnished, $275. furnished. Cherry Bank Hotel, Call Mr. Dickson at 385-5380, 10 a.m. to 6 p.m. only.

NEW BUILDING
One-bedroom suites available immediately. From $210. 899 Craigflower. For further information call 384-1101, 384-0249, TOD HACKETT Construction Ltd.

IMMEDIATE OCCUPANCY. Studios, $230-$265. 1 bedrooms $270-$300. 2 bedrooms $345-$365. Fabulous view, pool, sauna, swirl pool and covered parking. 647 Michigan St., 382-8231, 2-9 daily, 1-6 weekends.

OCTOBER 15TH. QUIET ONE bedroom in house. $200 including utilities. Quadra-McKenzie area. 479-2216.

$189.67, 1-BEDROOM SUITE ON Old Esquimalt Road. Close to town, available November 1, mature adults or couples. 477-7026.

JUBILEE AREA. 1-BEDROOM partially furnished upper duplex. Separate entrance. Nov. 1. 595-1997.

ESQUIMALT RD., LARGE BACHelor suite, $100. Prefer older person. Phone 479-7525.

AVAILABLE OCT. 15, ONE-bedroom suite, $202. Working adult only. 382-9318.

1 BEDROOM, $165, ESQUIMALT block. Quiet responsible person. 382-5612.

AVAILABLE NOV. 1ST, 2-BEDroom suites, $235. Mature adult couples only. 382-9318.

IN SOOKE, ROOMY TWO BEDroom suite $180. 385-3693.

ONE BEDROOM COTTAGE, $225 — includes all utilities. 479-8112.

201 APARTMENTS TO RENT FURNISHED

DE LUXE ACCOMMODATION. Furnished bachelor, 1 and 2-bedroom suites available from Sept. 15. Maid service, answering service, indoor heated pool, saunas, coffee shop, dining room, laundry, colored cable TV. "No pets." Coachman Inn, 229 Gorge Rd. E. Phone 388-6611.

DE LUXE ACCOMMODATION. Furnished bachelor and 1-bedroom suites available from September 15. Colored TV, dining room, laundry, indoor pool, hydro pool, saunas, lounge, maid service, answering service. No pets. Canterbury Inn, 310 Gorge Road. Phone 382-2151.

DELUXE ACCOMMODATION
Furnished 1-bedroom suite at special rates. Indoor pool, sauna, dydro pool, laundry. Colored TV available. With or without maid service. No pets. Oxford Tower Inn, 133 Gorge Road East, phone 388-6431.

LARGE 1 BEDROOM SUITES, completely furnished, plus kitchen, weekly maid service. Everything included, $75 a week, or $220 a month. Suitable for up to 3 people at a slightly extra cost. In one mile circle, 384-5122.

KENT APARTMENTS, BLANshard at Johnson, October 5, furnished studio suite. Responsible adult, non-smoker only. No children or pets. $160 per month. Mr. Walpole, 386-7694.

LOVELY BACHELOR UNITS BY week or month. Queen bed, colored TV, kitchen, maid service. No pets. Friendship Inn, 39 Gorge Road East, 386-8335.

MODERN, CLOSE IN ACcomodation, everything supplied monthly off-season rates, indoor pool and sauna, parking. Queen Victoria Inn. 386-1312.

1 BEDROOM FURNISHED suite, November 1st for 5 months. Excellent location, single elderly preferred, good references. 385-7432 after 6.

DE LUXE ACCOMMODATION
Large completely furnished bachelor suites, to quiet responsible adults. From $70 per week. Scotsman Motel, 490 Gorge Rd. East.

1-BEDROOM FURNISHED SUITE, November 1 for 5 months, excellent location, single elderly preferred, good references. 385-7432 after 6.

LOVELY FURNISHED 1 BEDroom apartment, close to Oak Bay Village suitable for retired couple, or single lady, $275 per month, for appointment phone 598-5927.

THUNDERBIRD MOTEL, ADJAcent Beacon Hill Park, stores and downtown. Available October 1. 384-0632, 382-9087.

FIREPLACE AND WATERBED in fully furnished studio apartment. Oct. 15th to November 22nd. $300. Reference, please. 382-8547.

SELF-CONTAINED, ONE BEDroom, Belmont-Gladstone area. Older working or retired adults. $127. 595-6660.

SELF-CONTAINED BACHELOR suite, convenient downtown location, $160 including utilities. 382-9366 or 382-3381.

201 APARTMENTS TO RENT FURNISHED

PENTHOUSE MANOR HOTEL
2930 Washington 388-7818
New ultra modern deluxe bdrm. and bachelor apartments. Beautifully furnished, situated in quiet location overlooking Gorge waterways, close to bus service. Includes color TV, telephone, dishwasher, laundromat, sauna and swirl pool. Maid service. No pets. Rent by day, week or month.

CRAIGFLOWER MOTEL ON GORGE WATERWAY
Offers deluxe bachelor and 1-bedroom suites at special winter rates. All the comforts of home. Completely furnished with maid service and laundromat on premises.
CALL 388-7861

DAILY—WEEKLY MONTHLY
Adjacent to Inner Harbour and Parl. Bldgs., indoor pool, sauna, coin laundry. Fully furnished 1-bedroom suite from $250 month. Linens, dishes, color TV available.
ROYAL SCOT INN
426 QUEBEC ST. Ph. 385-3543

BACHELOR SUITE, FOR SINGLE retired man, non-smoker only, shares bathroom, $60. 386-9112. 10-12:00 noon.

BACHELOR SUITE, UTILITIES paid, share bath, no pets. $110. Phone 386-2562.

APARTMENT OR OFFICE space, city centre, working person. $170 month. 386-6829.

FURNISHED 2-BEDROOM SUITE in duplex, November 1st to April 15th. No pets. 386-9804.

$113, COMFORTABLE, TWO ooms, walking distance, suit older lady. 592-2038.

MODERN, NICELY FURNISHED, 2-bedroom suite, university area. $285. 477-2101.

BACHELORS AND 1-BEDROOM suite including everything. Phone 478-3443.

EDGEWATER MOTEL, CLEAN, warm, 1 bedroom, from $195 month. 382-6269.

202 APARTMENT FURNITURE TO RENT

STANDARD FURNITURE
Three Rooms from
$40 per month
Immediate Delivery
382-5111

203 APARTMENTS WANTED

WIDOWER WITH 13-YEAR-OLD-daughter requires 2 or 3 bedroom ground floor suite with no steps prefer Gordon Head, Oak Bay, Fairfield areas with interesting outlook desire 1½ bathrooms, possession Dec. 1, 477-3878.

WANT 1 BEDROOM COTTAGE or character apartment for quiet couple furnished or unfurnished Victoria or outskirts. Leave message for Rod and Maryse at 592-0426.

WANTED BY NOVEMBER 1, reasonable size and price apartment for working women and three cats. References. 595-4060 or 592-2562. Diana.

WORKING GIRL SEEKS ACCOModation with private kitchen. Walking distance to town. Suitable for 2 cats. Reasonable rent. 383-4878 after 6.

GIRL 23 REQUIRES ONE BEDroom older apartment or house, must be quiet and self-contained, $150 or less. Call Sue, mornings. 652-3538.

NEEDED BEFORE NOVEMBER 1st, 2-bedroom apartment or small house. Man and teenage son. Steady employment. References. 592-2882.

MATURE PROFESSIONAL COUple wanting one or two bedroom older flat with character. Can wait until December 1st or January 1st. 477-6115, after 4:30.

YOUNG LADY REQUIRES 1-bedroom apartment, or duplex in Fairfield Cook area. Maximum $200. 8-3:30. 387-5975, 5-11 598-8464.

FEMALE STUDENT REQUIRES partment, Cook-Fernwood-Pandora area. 385-3172.

204 SHARE ACCOMMODATION

HI
I have large house in Langford, I need 2 responsible people to share it. Must be working. No couples please. Strictly interested persons need apply. Phone 478-6750, leave name and number, I will contact you.

ANYONE INTERESTED IN sharing two-bedroom apartment in older well-maintained house on Rockland, your cost approximately $175. Please call 383-7008 or 592-0759.

WOULD YOU PREFER THE SPAcious, communicative living of a residential community to the aloneness of an apartment? 598-3629.

LADY IN 60'S WOULD LIKE TO share her 2 bedroom apartment, lovely view, near buses and shop. 592-6398.

QUIET, SELF-CONTAINED apartment or small house for responsible working couple, by Nov. 1, references. 477-7371 or 388-5331.

WORKING GIRL, 35, WISHES TO share our apartment with same at Apt. 320—425 Simcoe Street, 12 noon except Mondays.

RETIRED GENTLEMAN HAS 2 bedroom apartment to share with working man. Vicinity of Fairfield-Cook. Phone after 6:00, 382-5377.

WORKING PERSON WANTED TO share beautiful old house, $94. 382-2577.

SINGLE MALE 19, WOULD LIKE someone, male or female to share cost of apartment. 382-8617.

FEMALE TWO ROOMS, TOP floor of house in Fairfield, share kitchen and bathroom. 384-8667.

FEMALE, 20, WILL SHARE apartment with male in Sooke, 642-4515. $65.

WANTED: MALE OR FEMALE to share 2-bedroom apt. 383-8561.

206 DUPLEXES TO RENT

NEW THREE-BEDROOM, DINing room, full basement, fireplace, wall-to-wall, close to school, stores, parks, very quiet area, $425 474-1503.

OAK BAY SPACIOUS FAMILY side by side 2 or 3 bedrooms, dining room, stove, refrigerator, fireplace, full basement, immediate occupancy, references, 592-4634.

SPACIOUS UPPER COOK-Finlayson, 2-bedroom, including stove, fridge, carpets, drapes, heat. $300. After 5:30 p.m., 479-4327.

NOVEMBER 1ST. 2-BEDROOM suite, non-alcoholic, no pets or children. Suitable for 2 adults. References. Phone for appointment, 383-4076.

NEW 3 AND 2 BEDROOMS, SIDE-by-side, stove, fridge, basement, fenced yard, Langford. $300. $275. No dogs. 479-7750.

SIDNEY AREA, 3-BEDROOM DUplex, 1½ baths, electric heat, fenced in yard. No pets. References required. 656-4003.

BEAUTIFUL NEW S.XS. DUplex, landscaped, fenced, 3-bedrooms, sundeck, appliances, no pets. Colwood 478-2523.

LANGFORD SIDE DUPLEX, two-bedroom plus, drive-in basement, fridge, stove. $300 monthly. Available immediately. 478-3706.

LOWER 2-BEDROOM DUPLEX, fireplace, full basement, Jubilee area, $300 per month. November 1st. 383-2730 or 477-7548.

NEW 3-BEDROOM DUPLEX, wall-to-wall carpeting, stove, fridge, master ensuite, available November 1st, $350. 382-7668.

1-BEDROOM SIDE-BY-SIDE FOR annual lease fridge, stove, no children or pets, 385-6969, references required.

ESQUIMALT 4-BEDROOM DUplex, fully carpeted, fireplace, electric heat, $400 per month. Phone for appointment, 656-2810.

LANGFORD, NEW, NOW, 2-BEDroom duplex, $390, 388-6275, Pager 956.

DON'T MISS OUT, NICE LARGE 2 bedroom, very reaasonable rent. Phone 642-4420.

3-BEDROOM, W TO W, UP AND down duplex, all utilities included. Rent $330. 478-0557. No pets.

CLEAN MODERN TWO BEDroom, full basemnt, carport, convenient location. Phone 382-9539.

206 DUPLEXES TO RENT

2-BEDROOM UNIT WITH LARGE storage basement in side by side duplex with fantastic lake view. Near beach and stores. Stove and fridge. Beautiful Shawnigan Lake. One child and one small pet welcome. $295 p.m., available immediately. Call J. Ettema 743-5311 or 743-2607 Collect, anytime. Shawnigan Realty Ltd.

GORGE VALE AREA, YEAR old, immaculate, 3-bedroom, 1½ bath, upper duplex, includes slate fireplace, dining room, large kitchen, new washer, dryer, fridge, and stove, wall-to-wall, drapes, garden, large sundeck, water, nice view of Esquimalt Harbour, no pets. $385. 388-9892.

3066 TILLICUM RD.
1 side of duplex — 2 bdrms on main and 1 down, fireplace, stove and fridge. Full basement. Rent $310 per month. Available November 1st. Call GADNER REALTY LTD. 385-7721.

LANGFORD, NEW DUPLEX suite for rent 3 bedrooms wall-to-wall carpet, brand new stove and fridge, close to schools, children welcome, no pets. Available Oct. 15th. $325 rent. References please. 478-6687.

SOOKE
$200 PER MONTH
2 bedroom, children okay. Fridge, stove, heat and water supplied. Also, 2-bedroom units in town. Phone 642-3829.

OAK BAY — CHARMING SIDE-by-side two bedrooms and den, fireplace, stove, refrigerator. New carpeting. Immediate occupancy. No children or pets. References required. Asking $375. 592-4634.

COLWOOD
New building in treed setting. 3 bedrooms, 1½ baths, carpeted throughout, children welcome. Quick possession. $360 per month. 477-5306 or 478-2459.

COLWOOD AREA, NOW AVAILable, new large 3-bedroom duplex, full basement, wall-wall carpet, carport, sundeck, fridge, and stove. $375. 478-4109, 478-7957 after 4.

THREE-BEDROOM SIDE DUplex in Sooke village. 1½ baths, rec. room, patio, carport, ocean view. 642-5425 after 5:00 p.m. or weekends.

3-BEDROOM, FULL BASEMENT, drive-in garage, $360. 385-1803.

210 HOUSES TO RENT UNFURNISHED

SPACIOUS 2 BEDROOM NO-basement home in Colwood. Large yard. $300 per mo. Available Nov. 1. References. G. CHAN, 386-2955 or 477-3178.

3-bedroom home on 5 acres in Sooke (1 mile, Sooke Village), animal barns, $350 per month. November 1. References. G. Chan, 386-2955 or 477-3178.

3-BEDROOM SPLIT-LEVEL, OFF Bay St. Living room carpet, drapes, fireplace. Large kitchen with eating area, rumpus room, laundry, back yard, garden. Close to schools and shopping. Children and small pets welcome. $425. 478-9781.

IN SOUTH OAK BAY, OLDER type house, 3 bedrooms plus den. Reference may be required and terms of lease to be negotiated, under $400 monthly. Available Nov. 1. Write Victoria Press, Box 522 giving name and telephone number.

LARGE NEW THREE-BEDROOM home overlooking Gorge waterway. All appliances and dishwasher, 1½ baths, fireplace, patio, fenced yard. Family with references. $425 per month. Call 386-1422, Local 258.

GLANFORD AREA, 4-YEAR-OLD, newly decorated 3-bedroom home, with bedroom or office and ½ bath in fully finished basement. Fridge, stove and some drapes included. Immediate occupancy. $450. Phone 479-2703.

THREE BEDROOMS, DINING room, living room, sun room, big kitchen, laundry room. Garage and playhouse. No pets. $420, without fridge and stove. With fridge and stove, $450. 382-4148.

BEACH DRIVE HOME. LARGE dining room and living room with fireplace, two bedrooms, rec. room and basement. Two car garage. References preferred. $425. Mr. Willden, 383-0640, no. 212.

COLWOOD
3 bedroom house with 2 bedroom inlaw suite, 2 fireplaces, oodles of parking area with double carport, close to all amenities. $475. References. After 9 p.m. 384-6688.

SMALL 2 BEDRM. HOME ON 1 acre near the beach in Shawnigan Lake. Stove, fridge, garage. Idyllic country setting. $275. Nov. 1 Phone J. Ettema Bus. 743-5311 or Res. 743-2607. Shawnigan Realty.

NEW SEASIDE TOWNHOUSE, 3 bedrooms, carpeted and curtained throughout. All major appliances. Rooftop sundeck and basement. James Bay area. $395. Phone 477-5179 or 595-2233.

AVAILABLE NOV. 1st OR SOONER
5 BEDROOM HOME in Esquimalt, apply Rithet Agencies 388-7431 or 386-6252 Evenings. $400 p.m.

ESQUIMALT-GORGE AREA
Available 1 November, large 4-5-bedroom house, large lot. Fridge and stove. Student's or young working people welcome. $480. Phone 658-5822.

AVAILABLE NOV. 1, 2 BLOCKS from university, split level 1500 square ft., 3 bedrooms, family room, fireplace, 1 year lease available with option to buy, $425. 477-0997 or 382-8263.

GORGE AREA, TWO OR THREE bedroom full basemet house. Two fireplaces. Drive-in garage. Large fenced lot. Fridge and stove. Available 1st of November. $400 per month. Phone 652-1204, after 6.

AVAILABLE NOVEMBER 1ST, large, deluxe, two bedroom, quiet and high location with view of city and Olympic Mountains, full basement, carport, sundeck, stove, fridge, drapes, no pets. 385-4374.

CHARMING HOME, 4-BEDROOM, fridge, stove, close to bus, full basement on Bay and Fernwood, no pets, references. $375 per month. Available November 1. 383-9389 aftr 5 p.m.

UPPER 2-BEDROOM DUPLEX for $250, Woodwards area, stove and fridge, owner will pay for heat and water, immediate occupancy. 382-7685.

AVAILABLE NOV. 1ST. 3-4 BEDrooms, 1½ bathrooms, fireplace, drive-in garage, Lake Hill district near McKenzie. $460. Phone 384-1671 after 6 p.m.

3-BEDROOM PANABODE, fridge, stove and drapes on 2 acres in Metchosin, $475 per month, available November 1st. 478-9201, evenings.

1 BEDROOM COTTAGE NEAR Elk Lake. Ideal for responsible couple. No pets. Security deposit, and references. $155. Reply Victoria Press Box 491.

NEW HOUSE FOR RENT, 5 BEDrooms, 2½ baths, fireplace, w to w carpets, near University. Responsible family. Immediately. $500. 592-6811.

2-BEDROOM COTTAGE AT COOper's Cove in Sooke, stove and fridge included, children welcome, possession November 1, $250. 479-4547.

SAANICH, 4-BEDROOM HOME, ⅓ acre, family room, 2 baths, kitchen appliances, carport, newly decorated, 2,075 sq. ft. $450 per month. 592-7421.

WHIFFENSPIT, WATERFRONT, 1 acre, 4 bedrooms, 2,600 sq. ft., new home, 2 baths, large family room and eating area, balcony and carport. $600 per month. 592-7421.

FOR RENT 2 BEDROOMS 1600 sq. ft. new home, $540 per month, fridge, stove, washer, dryer included. 478-7978.

SOOKE, 3 BEDROOMS, COMfortable older home, carpeted, stove, fridge, immediate possession, $260. 478-6301.

ATTRACTIVE 3-BEDROOM EN suite, wall-to-wall, coloured appliances, full basement, treed lot, $450. November 1, 382-3941.

ESQUIMALT, 3 BEDROOMS, basement, newly decorated, no small children, reference please. $350. 386-0394.

COLWOOD. 4 BEDROOMS, 3 bathrooms, close to schools, fridge, stove, dishwasher included. $425 month. 478-1561 after 5.

3-BEDROOM, TWO FIREPLACES, fridge and stove included, $360 per month. 3991 Douglas Street, Phone 477-6340 or 478-9347.

JAMES BAY. CLEAN 3-BEDroom bungalow, fridge, stove, $325, plus security. References required. View 2-4 p.m., daily, 320 Michigan.

NOV. 1st. TWO AND A HALF bedrooms, stove, fridge, fireplace, oil heat. $325. 479-1047.

3-BEDROOM, FRIDGE AND stove, no pets, near school, bus stop, shopping, 383-3186 or 384-2772.

210 HOUSES TO RENT UNFURNISHED

Large 3 or 4-bedroom home with acreage Metchosin, $450.00 P.M. Call 477-7050 or 598-5144, Gerry Martin.
Large 2-bedroom townhouse, ½ block from ocean, James Bay. No children, $300.00 P.M.
Gerry Martin
598-5144 or 477-7050
T. L. Mann and Assoc. Ltd.

ROYAL ROADS AREA
Attractive 1-bedroom, country cottage. Nicely decorated with wall-to-wall in living room and dining area, brick fireplace. Large semi-secluded lot with garden space, fridge, stove, washer, dryer and most utilities included. $305 per month. Available November 1st. 479-6760.

¾-ACRE ON FLORENCE LAKE in Langford area. Two bedrooms plus second complete bathroom and third bedroom, or office on separate entrance downstairs. Large vegetable garden, chicken coop, surrounded by woods. Suitable for pets or children. References please. $385 per month. Available November 15. 478-3364.

1-2-3-GO
Yes go and see these six (6) beautiful new homes. 3 bedrooms, stove and broadloom. Located close to schools. Short term leases available, $398 per month.
388-6876 479-1383

TOWNHOUSE
4061 LARCHWOOD
3-BEDROOM, 1½ bathroom, full basement, oil heat, drapes, range, fridge, washer and dryer and fireplace. Rent $375. Manager 477-3481 or 385-2458. Byron Price and Associates Ltd.

HAVE CATS, DOGS AND KIDS?
If you are not able to rent why don't you buy a small 2 bedr. home on Shelbourne St. with large good backyard. Your down payment and vendor carries financing.
479-1667 Edith Gutemar 598-7053
J. H. Whittome & Co. Ltd.
Royal Oak Branch

4-BDRM. NO-BASEMENT, $375 Duplexes — Fairfield, lower 2-bedroom, $345. Vic West—3-bedroom upper, 2-bedroom lower, $325 each. Duplex rents include heat, water and appliances. Students, couples, children welcome. No pets. 658-5702.

SOUTH OAK BAY, SUPER EXECutive residence, available November-May, fantastic seaviews from all living areas, 2 bedrooms, 2 fireplaces, living room, dining room, kitchen with separate eating area, recreation room, drive-in garage, $600 per month. 595-4175.

SALT SPRING ISLAND
Good view lot, 3-4 bedrooms, upstairs and downstairs, two complete bathrooms. Stove, fridge, washer, dryer, freezer. Phone 112-922-5414 (8:30 to 5:30), 112-926-2806 (evenings) for arrangement to view.

2 BEDROOM HOUSE, IMMACUlate condition, near Royal Roads for December 1st. Nice garden, completely fenced with gate, no objection to young child and well cared for pets. $325. Lease and references. Reply Victoria Press Box 512.

CEDAR HILL-DONCASTER area. Nine-year-old, four-bedroom home. Two baths, rec. room with fireplace, large sundeck, convenient location, excellent view. Available November 1. References required. $460. 592-7521.

AVAILABLE IMMEDIATELY
Three-bedroom home, full basement, fireplace, drive-in garage. Short-term lease. $400. 595-5313.

3-BEDROOM, ESQUIMALT. Warm, clean. November 1. Evenings, 658-5978. References.

AVAILABLE IMMEDIATELY, 3-bedroom home near K-Mart. $375. 479-3313.

LUXURIOUS, 3-BEDROOM, CONdominium, ground floor, just off Dallas at Douglas, $415. 658-5706.

12X64 MOBILE, SOOKE AREA. $250 per month. References. (112) 646-2067.

TWO-BEDROOM, AS NEW, NO pets, Colwood area. $290 per month. 478-3384.

3 BEDROOM, MAIN FLOOR, dishwasher, fridge, stove, $335. Available immediately. 477-5219.

MODERN 3-BEDROOM HOME, Shelbourne Plaza area, fridge, stove, $400. 477-8754.

2-BEDROOM, FULL-BASEMENT, $350 a month, available immediately. Call 384-9913 between 9-6.

2-BEDROOM COTTAGE, 4 MILES from Duncan, for retired couple. Light caretaking. 748-8728.

WANTED RESPONSIBLE MAture family, 3 bedroom home rent negotiable, 479-2884, 479-1026.

SOOKE, 2-BEDROOM HOME with basement and range, $350 per month. 642-5655.

SIDNEY, MODERN FOUR BEDroom, dishwasher, fenced, $400. 652-1385, 656-4212.

3-BEDROOM HOUSE OVERLOOKing Deep Cove Marina, $375, available immediately, 656-6906.

SIDNEY, MODERN FOUR BEDroom, dishwasher, fenced. Phone 652-1385 or 656-4212.

211 HOUSES TO RENT FURNISHED

BRENTWOOD BAY, A GEM OF A home. Very special and beautiful 2-bedroom home with unique yard; only to responsible, mature and tidy couple (non-smokers). Move in date and rent are negotiable. Please call 652-1702, evenings.

AVAILABLE TO APRIL 15TH, 2-bedroom duplex, also 3-bedroom house, come and see us at 520 Menzies Street, across from the Parliament Buildings. Rent negotiable.

BRENTWOOD, RESPONSIBLE adults only, 2 bedrooms, 2 baths, furnished home, sauna, organ, cable TV, fireplace, fuel supplied. Oct. 20th to April 20th. $300. plus services. 652-3428.

BEACH COTTAGE, COURTENAY area, year round, suitable for retired couple, work available at summer resort. George Bages, R.R. 2, Courtenay, 384-4154.

AVAILABLE NOV. 15 TO MARCH 15, 2-bedroom house in James Bay, ½ block from sea, $275 per month. Evenings, 386-9661.

MILL BAY WATERFRONT, 1-bedroom, fully furnished cottage, including washer, dryer. $200 per month. 598-1436.

NEWER HOME, CENTRAL Saanich, very reasonable rent to older couple. November 15, no pets. 652-3415.

SALT SPRING SEMI SEAFRONT 1-bedroom furnished cottage, electric heat, vacant, $150 per month. 537-9363.

COLWOOD. 3-4 MONTHS, LATE November. Adults, no pets. $300. 478-1188.

DEEP COVE WATERFRONT, fully furnished, three-bedroom house. $400. 388-9233 or 656-6874.

212 HOUSES WANTED TO RENT

PROFESSOR VISITING UNIVERsity of Victoria from Australia with wife adn four children requires 4-bedroom house relatively close to campus from January 1, 1977, to April 30, 1977. Please phone Pacific Studies Program, 477-6911, local 4856 or Dr. M. Edgell, 477-6911, local 4232.

VICTORIA BUDDHIST DHARMA Society requires a 1-bedroom house, duplex or apartment suitable for meditation and small group meetings to be the residence of the lama. Central location, low rent, for Nov. 1 or approx. 385-4188.

COMFORTABLE, CLEAN HOME, garage, fireplace, required by December 1. Young family, reasonable rent, versus very well kept personal property and grounds Oak Bay and vicinity preferred. 598-8281.

YOUNG WORKING COUPLE with 2 well behaved dogs, require 1 bedroom house with large yard preferably out of the city. 384-4646 after 5.

MELLOW RESPONSIBLE couple seeks place in country, will caretke. General delivery, M. Bealy.

WANTED: 3-BEDROOM HOUSE in Langford for family with small children and pet. Maximum rent $300. Call after 6, 478-0897.

RESPONSIBLE WORKING COUple with well trained pets want one or two bedroom home around $200. 595-5326.

LADY WITH SMALL CLEAN DOG will house-sit your home. I will pay utilities for rent free house. Please phone 598-7669.

215 HALLS, WAREHOUSES, STORES and OFFICES TO RENT

SEASPRAY PROPERTIES LTD./ REALTORS
727 GJohnson St.
NOW LEASING
OFFICE SPACE
BETHANY CT. — $5 sq. ft. deluxe accommodation.
QUADRA CENTRE — The best in town, limited space available.
ESQUIMALT — small offices from 434 sq. ft.
RETAIL SPACE
FORT ST. — 1000 sq. ft.
HILLSIDE — 1 only, 1100 sq. ft.
ESQUIMALT — 1200 sq. ft. in busy mall.
WAREHOUSE
CECELIA — 6600 sq. ft.
For Further Information Contact
386-3124 R. D. LAW 478-9474
386-3124 J. COLWELL 479-4670

Park Pacific
PROFESSIONAL OFFICE SPACE available in new five-story concrete, fully air-conditioned and carpeted building on Quadra St. near McKenzie Avenue with ample on-site parking. Architect-designed interior layout and decor. WILL CONSTRUCT INTERIOR INTERIOR OR PARTITIONING TO SUIT TENANT.
Park Pacific Apartments Ltd. 388-5491

WHY NOT INQUIRE NOW?
Available November, M2 Zoned. Excellent location for lease. On rail terrific exposure from main intersection 338 Catherine and Esquimalt Road. Total area available 1800 square feet to 7200 square feet. Suitable for stores, office, warehouse and manufacturing. Ample parking. For further information please phone Blake at Blakes Plumbing, 388-6474 9-4 p.m. Monday to Friday or 592-2142 after.

FOR LEASE
1,200 sq. ft. warehouse-office in Town and Country district.

Office to share, including phone, telephone answering and private office, $150.
Keating Investments Ltd.
386-2910 656-3233

NEW WAREHOUSE FOR LEASE One block off Douglas Street. Areas available: 3000 or 4500 square feet. Sprinklered, automatic levellers. For further details call: JACK MEARS 598-3321.
JACK MEARS OAK BAY REALTY LTD.

FOR RENT
VALUABLE BUSINESS LOCATION IN BUSY SHOPPING CENTRE. APPROX. 2,000 SQ. FT. LARGE SHOW WINDOWS. PHONE 385-7423 (REASONABLE RENT).

WAREHOUSE, 500 SQUARE feet, with 3' access door at 635 Princess St. Work or storage area with wooden floor, ground level, $100 per month, 108 square feet storage or workroom, $30 per month, please call 384-0731 between 7 a.m. and 5 p.m., Smith Bros., 632 Pembroke St. or in evenings 592-7510 or 477-3909.

WAREHOUSE — $2.50 SQ FT.
New space at below replacement lease rate. 5-year term, 15-foot ceiling, office space, 2 washrooms, centrally located. One space only of 4,200 square feet. CALL ROB DANIELSEN, 595-5171 or 595-4482. Canada Trust.

OFFICE, WAREHOUSE COMBINATION TOTALLING 2,300 SQ. FT. RENTING NOW INCLUDING HEAT AND LIGHT. WAREHOUSE HAS LARGE OVERHEAD DOOR AND HIGH CEILING. ADDITIONAL INFORMATION FROM MR. ANERSON AT 382-2721 OR 477-4985.

PANDORA - QUADRA
Large showroom. Four offices with ample working or warehouse area in rear with hoist. Approximately 5,000 sq. ft. prime location, parking. Lease available. Rent approx. $800 per month. 904 Pandora Ave. or phone 382-5157.

PROFESSIONAL OR COMMERCIAL OFFICE
969 sq. ft. office in brand new building. Separate outside entrance, private bathroom. Heating and air-conditioning included, $605 per month. Call 385-7721 or 595-4273.
WESTALL MANAGEMENT LTD.

FOR RENT
Large area with approx. 11,000 sq. ft. fully fenced and with office, available immediately. 200' of frontage on Burnside Ave. For further details please call Mr. Anderson at 382-2721 or 477-4985.

895 FORT ST. AT QUADRA
Attractive, bright, carpeted and freshly decorated private office plus reception area in modern building. Includes heat and janitorial service. Available October 15th. $185 per month. 385-5843 afternoons.

WANTED
Warehouse space, approx. 2,000 sq. ft., zoned M1 or M2, in city, possible yard area, small office. Will lease up to 5 yrs. definite. Contact Ken Mann — 598-5144. T. L. Mann & Associates Ltd.

STUDIO
Available immediately, renting for only $150 per month including heat and light. Approx. 800 sq. ft. on second floor level. For further details contact Mr. Anderson at 382-2721 or 477-4985.

EXCLUSIVE PROFESSIONAL type office space available immediately, well appointed with wall-to-wall carpet, air-conditioning and elevator service. Will partition to your specific needs. Contact T. Davies, Diversified Holdings Ltd. 388-9181 or 478-5434.

CLEAN, BRIGHT OFFICE, available immediately, comprising approx. 600 sq. ft. and renting for only $135 per month including heat and light. For further details contact Mr. Anderson at 382-2721 or 477-4985.

OFFICE — WAREHOUSE COMBInation, 550 sq. ft. plus basement storage 400 sq. ft. $175. Includes all utilities. Available November 1st. Inspect 1305 Gladstone or call 383-0603, mornings and evenings.

FOR ONLY $99 PER MONTH You can rent this prestige new, modern office, centrally located, including heat, light, parking and common huge reception hall. 386-8781.

PRIVATE PENTHOUSE OFFICE $200 monthly, luxury office with sliding glass door to harbour view. Additional 1000 sq. ft. available at reasonable rent. Call Excel Realty Investment Corp. 388-7733.

FOR RENT: 2,000 SQ. FT. SECond floor office space or will divide into smaller units with large parking area, Pay-Less Plaza, 841 Goldstream Ave.

MEETING ROOM AVAILABLE now for small groups. Club meetings, coffee parties, business seminars, etc. Reasonable rates. 388-7861.

HASHNA COURT
Offices, wholesale, space for lease. Choice location. 3347 Oak Street. A. S. Bains Dev. Ltd. 384-5016 anytime.

RETAIL STORE FOR RENT
A 400 sq. ft. retail unit now available in the mall at 720 Yates Street. For leasing information contact M.E.P.C. 383-4168.

3,600 SQ. FT. DOCK LOADING warehouse, with office space Central Oak Street. R. B. Long 592-3663.

$225 DOWNTOWN RETAIL or offices. Excellent location. 383-1239.

SPACIOUS HALL FOR RENT. Parties, weddings, birthdays, etc Inquiries, 384-5412.

215 HALLS, WAREHOUSES, STORES and OFFICES TO RENT

1,000 SQ. FT. AVAILABLE FOR light industrial or warehousing — central, bright and new. Reasonable. 658-8542.

1020 SQ. FT. OF MODERN OFfice industrial workshop space for rent in Sidney. Phone 656-5793.

CADBORO VILLAGE — NICE OFfice unit for real estate, accountant, etc. 477-2104.

LEASE, 4500 SQ. FT. BUILDING, offices and parking. 477-2104.

233 MORTGAGE LOANS and INSURANCE

We Specialize In FINANCING DEVELOPMENT
1st and 2nd MORTGAGE LOANS ON ACREAGE, APT. SITES Or Most Any Real Estate Holdings ANYWHERE IN B.C.
CASH VALUATIONS ON EXISTING MORTGAGES OR AGREEMENTS GIVEN WITHOUT OBLIGATION COURTESY TO FELLOW BROKERS
PHONE MR. LEN THOMAS COLLECT AT 384-7128
Douglas Hawkes Ltd.
990 Blanshard St.

SECOND MORTGAGES
—No bonuses, brokerage or finder's fees
—Borrow up to $15,000
—14.9 per cent on amounts over $8,000
—15 year amortization
Household Realty CORPORATION LIMITED VICTORIA
1218 Douglas St.
382-8156
3459 Saanich Rd.
386-3226

MORTGAGES TO $25,000
Big Cash to do Big Things Consolidations and Refinancing Competitive Rates Urban and Rural Properties
Telephone Mr. R. Welz at 382-8261 or evenings, 477-0997.
BENEFICIAL REALTY LTD.

MORTGAGE FUNDS
24 Hour approvals
1st-2nd and 3rd Mortgages
Short and long term
We are specialists in unconventional fiancncing
H. HEGEN REALTY
No. 204 - 493 BURNSIDE EAST
MORTGAGE DEPT. PH. 388-4014

MORTGAGES
We have funds available for 1st and 2nd mortgages with flexible terms. Rates begin at 11¾%.
P. R. BROWN AND SONS LTD.
762 Fort St. 385-3435

MORTGAGES
1st MTGE. Funds available for residential properties from 11¼% (1 yr. term). Phone WALT SLOCOMB 382-9191.
CANADA PERMANENT TRUST COMPANY
1125 DOUGLAS ST.

MORTGAGE FUNDS AVAILABLE FOR FIRS MORTGAGES AT 12%, SECOND MORTGAGES AT 15% AND INTERIM FINANCING. FOR DETAILS CONTACT MR. McKENZIE 386-7521. BOORMAN INVESTMENT CO., LTD. 1111 GOVERNMENT.

CALL TODAY FOR FAST, COURteous, confidential service — Don MacGillivray. Roberts Investments and Management Ltd., 702-1175 Douglas St. (Bank of Commerce Bldg.) Telephone 388-6691.

Funds available immediately for 1st and 2nd mortgages. Contact:
david burr ltd.
655 FORT ST. 384-9335

MORTGAGE FUNDS NOW available. Continental Estates Corporation, 777 Fort St., 385-6778.

234 MORTGAGES FOR SALE

MORTGAGES FOR SALE
FIRST MORTGAGES
Two $50,000 at 14.5 per cent. Const. loans.
$40,000 at 12 per cent — 40 per cent of value.
$24,000 at 15 per cent — 67 per cent of value.
$19,600 at 15.5 per cent — 85 per cent of value.
SECOND MORTGAGES
$8,500 at 17 per cent — 2 year term.
$18,500 at 16.5 per cent — 3 year term.
$17,000 at 18 epr cent — 1 year term.
$4,450 at 21 per cent — 3 year term.
$13,000 at 18 per cent — 3 year term.
For further information on any of the above:
FAIRVIEW MANAGEMENT LTD.
5825 York Rd., Duncan
748-2509 or 748-1476

FIRST MORTGAGE $18,800, 13½%, 5-year-term, $213 a month. Property value $43,000. Excellent covenant. Please call Rae Investments, 388-7891, Mr. Green.

$13,500 CASH WILL BUY $13,900 2nd mortgage at 12% interest due in 3 months. Freddy Starke 386-6164 anytime. CASTLE PROPERTIES LTD.

FIRST MORTGAGE — 12%—5 YR. TERM
Contact D. H. MacGillivary, 388-6691.
Roberts Investments Ltd.

235 WANTED TO BORROW

BUILDER
Requires short term funds, fully secured by mortgage. Interest 16% and up. Provision for rollover to interested investors. 386-0130.

240 BUSINESS OPPORTUNITIES

RESTAURANT
Urgent sale required on this well established restaurant. Ideal location, showing a good return. Seating cap. 50 persons. licenced lounge. Asking $40,000.
BILL LEWIS
478 5561 478 5818
BLOCK BROS. REALTY LTD.

FAMILY PROFIT
This licenced restaurant in Sidney doubled its profit last year despite ferry fares. Large salary expense could be kept in family. Excellent location and lease. Price $97,500.
477-1841 JOHN KEATS 384-4262
BLOCK BROS. REALTY LTD.

A WONDERFUL OPPORTUNITY for an industrious hairdresser. A three-chair, four-dryer Unisex beauty shop in Ladysmith plus living space included in shop. Bonus offer, the building can be bought for a reasonable price and terms. For more information call 245-2343 from 9 a.m. to 9 p.m.

BEAUTY SALON
Good location. Low rent. 4 stations, 9 dryers. Very good clientele. Leaving city. Sacrifice. $16,000. 479-2802 after 6.

NATURAL FOOD STORE
Clean and bright, near Sooke's Cedar Grove shopping centre only $5,000 includes stocks, fixtures and equipment. Ample parking. Owner moving from area anxious to sell. 642-3221,, 642-3495.

BAKERY. HUSBAND AND WIFE operation. Invest $32,000. Will yield approximately $28,000 net per year. Phone 477-1366 after 3 p.m.

240 BUSINESS OPPORTUNITIES

SINCE 1887
Pemberton, Holmes Ltd.
1000 Government St.

CRAFT SUPPLY SHOP
CENTRAL LOCATION
REDUCED—$6,500
Urgent situation! Creates an opportunity for art minded person or couple interested in supplying the needs of industrial arts community including pottery, macrame, weavers and candle making. This newly established business has good connections with several of the colleges and community craft organizations, and business volume is increasing rapidly. MLS 19955. For extra detail and viewing arrangemnts please call:
384-8124 CLIFF ANDERSON
477-3994
Pager: 388-6275 — 2342
or
384-8124 MIKE VAUX 658-1135
Pager: 388-6275 — 2313

INVESTMENT APARTMENTS REQUIRED
(1)—We are also searching for a 4 to 10 unit conversion apartment Rockland-Fairfield to Beacon Hill areas preferred. For 2 individuals.
(2)—Third party in need of larger 12 to 24 unit rental apartment in a good central location. New or older units would be considered.
CLIFF ANDERSON
384-8124 477-3994
Pager: 388-6275 — 2342
384-8124 MIKE VAUX 658-1135
Pager 388-6275 — 2313

Western HOMES Ltd.
DINING RESTAURANT BUSINESS VICTORIA
—Established business.
—800 block Douglas Street.
—Includes all restaurant service-kitchen equipment.
—Full liquor license.
—Floor space available for expansion.
—Landlord agreeable to long lease (10-20 yrs.)
—Continue present cuisine or change? Your choice.
Purchase inquireis invited — phone today.
Garry W. Bentham
386-3494 (24 hrs.)

HOTEL BEER PARLOUR RESTAURANT
West Coast operation, geared for family who wishes to be away from "fast paced city life", but still desires to make TOP money at a slower pace. Two-bedroom home included in price of $210,000. Great hunting and fishing area. Access by road, boat or float plane. Annual volume around $140,000. Good terms. For more details, call
BRYON JEEVES
385-7761 24 hrs. 477-6257 Res.
D. F. HANLEY AGENCIES LTD.

MILLION DOLLAR OCEAN VIEWS FROM MALAHAT
(15 Miles from Victoria)
CONTINENTAL RESTAURANT, RESIDENCE AND ACREAGE CHARACTER DINING ROOM with ANTIQUE APPOINTMENTS. This Unique Business includes 2 DINING ROOMS (seats 72), COFFEE SHOP (seats 15), Country Store, Gasoline Tanks and Pumps for independent operation. Comfortable 3-bedroom home for family. This beautiful property includes 58 ACRES. An adjacent 88 ACRES with approx. 4,000 ft. of WATERFRONT is also available to the purchaser — Apply in confidence to (Mrs.) Mildred Stapels or call 384-8124 or 477-4860 (Res.).
PEMBERTON, HOLMES LTD.
1000 Government St.

RESTAURANTS
Very good business in very desirable area. Seating 84 with separate dining room for those intimate dinner parties. Delectable sea foods are a specialty of the house. Fully licenced bar makes dining here a luxury for you — reserve your dinner party today. MLS 19646.

New listing — good little business that specializes in evening dining — fully licenced, intimate dance floor. At the moment piano music every Fri. and Sat. This is a business that could be developed to suite the new owner's tastes. Be it full business, take out or whatever. Asking $39,900. MLS 20273. For more information call:
477-0191 ART EVANS 658-8924
Royal Trust Real Estate Dept.

MACHINE AND FABRICATING SHOP
This machine shop is located in a rapidly expanding area and services both small and heavy equipment including construction, logging, fishing and road maintenance vehicles. Building has over 6,000 sq. ft. of working area including 28'x28' exterior doors, grease pit and five-ton overhead travelling hoist. 1975 gross sales in excess of $100,000. Selling price includes land, building, machinery, fully fitted welding truck and all operating equipment. Financial and Equipment details available to bona fide purchasers. An exceptional buy at $177,000. Call ALBAN BOWES, 479-5693 or 385-5741. NANAIMO REALTY (VICTORIA) LTD.

WELDING SHOP
Ornamental, custom work. Includes 12M equipment. On 3 year lease. $240 Net Rent. FP $21,900. MLS.

Sawmill & Acreage
Mixed timber on 34 acres; port, mill, 2 cottages, truck and equipment. Approx. $30,000 Down.
BOB CARTER 598-6143 or Swinerton Stewart Clark Ltd. 385-2481.

DELICATESSEN
Excellent husband and wife business in a busy downtown location showing very good return. Price includes: fixtures, equipment, improvements and goodwill. Stock extra. Complete details available to qualified purchaser. Price $49,900. MLS. For confidential showing call:
W. MICHAELS R. JOHNSON
388-4271 (24 Hr. Service)
J. H. WHITTOME & CO. LTD.

DON'T PASS
Up this opportunity if you are interested in the Meat Business. One of Victoria's oldest established MEAT MARKETS in a terrific downtown location and doing an excellent volume of business is being offered for sale at a sacrifice price. Call:
JACK GREENWOOD
at 386-2911 for further information.
MLS 19303.
Homefinders, Wall & Redekop

NEWLY LISTED
Established Colwood Beauty salon with space for 8 operators. Very good location in fast growing area. Ample parking. Asking $18,000. MLS 20067.
JOHN ROBINSON
478-5561 478-7041
BLOCK BROS. REALTY LTD.

EXPERIENCED OPERATOR must act fast. Opportunity now — not tomorrow. Deluxe coffee and breakfast house situated in one of Victoria's best hotels. Good lease. Able to expand hours and room. Able to have beer and wine licence. No realtors. Apply Victoria Press Box 529.

HOW TO EARN AT HOME ADdressing envelopes. Rush stamped addressed envelopes. Envelope to: D. R. Agencies, Box 1094T, Duncan, B.C.

DRIVE-IN RESTAURANT FOR sale, excellent location on main highway on sunshine coast. Enquiries phone 248-5685.

OPPORTUNITY TO BUY OR invest in auto wrecking business. Excellent potential. Reply Victoria Press Box 524.

240 BUSINESS OPPORTUNITIES

P.R. B
P. R. BROWN AND SONS LTD.
"The People to See"

BAKERY
Colwood area. Established business with full line of equipment. Over 1500 sq. ft. Present rent $383.82. Must sell for health reasons. Asking $43,000.
ROY ANDERSON
385-3435 477-5057

DRYCLEANING
Only $11,900 buys this busy drycleaning business. Located in a nice residential area in city. A one - man operation Vendor very anxious to move and has reduced the price for quick sale. Exclusive.
AND
PLANT SHOP
A well established business in city centre. Christmas stock already ordered. Take over now and reap benefits of the coming busy season. Vendor anxious to move. Will consider all offers on askng price of $9,000 plus inventory. This is a one person operation at this time. Exclusive.
Messrs.
K. O. MOORE
D. WAGNER
385-3435 anytime

LAKEFRONT RESORT
12 units — over 200 ft. of choice lake frontage. Nets $24,000.00 per annum. Asking $222,000. For details contact GORDON B. MacDONALD 477-9514 or 383-2889. CENTURY 21 PRINCIPAL PROPERTIES LTD.

AIRLINES
A going concern — charter and schedule runs, good licences, good equipment. $550,000.00
CONTACT GORDON B. MacDONALD 477-9514 or 383-2889
CENTURY 21
PRINCIPAL PROPERTIES LTD.

REST HOME
UP ISLAND
$110,000
Here's your chance for independence! Located in a progressive town. This rest home is the only one in the area so is always full with a waiting list for up to 20 guests (no nursing or bed patients). Ideal family business. Showing good returns. Call me now for more information.
ELNOR STURMEY
479-4573 or 386-2911
Homefinders, Wall & Redekop

Downtown Victoria Business For Sale
Retail store and mail-order business with superb location. Well established and has potential for future growth. Premises recently expanded and remodelled. Good lease. Exclusive with:
Pat Vickery
385-7761 24 hrs. 592-6192 Res.
D. F. HANLEY AGENCIES LTD.

FAMILY BUSINESS
Central Vancouver Island. Small super mart, gas pumps and charming large family home, close to beach. On 2.3 acres with over 475 feet on Island Highway. Approximately six year old buildings in immaculate condition. A fine investment for $190,000 F.P. Call Mrs. McLeod 248-3216 or 248-6375 evenings.
Pearson-Johnson & Associates Ltd.
Box 399, Parksville, B.C.

Restaurant
Business opportunity for a family operation. 42 seats, good equipment. Investigate the potential — you could buy yourself a secure future in these days of insecurity. MLS 20089. For more details please phone:
ERIC HODGKINSON
382-0047 or 386-2911
Homefinders, Wall & Redekop

ACHTUNG!
A specialty restaurant in the heart of the city. Within easy distance to all the major office complexes. An established business of nearly 2 years with a steady and growing clientele. A first with Peden Realty. Call Robert L. Peden — 388-5354.
PEDEN REALTY LTD.

BEAUTY SALON AND BOUTIQUE
For sale Comox Valley, excellent opportunity for ambitious person, very good location and excellent rent, $125 per month and 8-year-lease to go. Reason for selling, retiring, will stay if required until new owner is established. For information please write to P. O. Box 3273, Courtenay, B.C.

LOCAL TAXI CAB CO. IDEAL for family. Area of assured growth, $37,500. Full price. No telephone info. Please see ALLAN KLENMAN at Town and Country Realty, 382-7276.

ATTENTION MECHANICS. PRIvately owned two-bay garage with hoist. Downtown location. For immediate lease. Reasonable terms. 383-6614 or 592-4132.

ESTABLISHED BUSINESS, almost self-operating. Good returns for investment of $85,000. Would take house as part payment. Reply Victoria Press, Box 510.

OPERATING PARTNER WANTed to start marine log salvage business. Must have knowledge of the operation and some principle. Victoria Press Box 511.

AUTO WRECKING YARD FOR sale, Vancouver Island. Reply to Victoria Press, Box 536.

JANITORIAL BUSINESS FOR sale. 478-4114.

241 BUSINESS OPPORTUNITIES WANTED

MOBILE HOME PARK
Over 6 acres, approx. 2 ac. developed. 16 trailers in plus cottage. Very nice return on investment of $129,000. LITTLE or no care required. Easy operation. Rare opportunity.
JAMIE MacGREGOR
477-1841 477-4270
BLOCK BROS. REALTY LTD.

SHOE REPAIR
Showing an excellent return and located on Goldstream with lots of padking. Includes all fixtures, stock and equipment. A great beginning for just $12,500.
MIKE MYERS
478-5561 478-6349
BLOCK BROS. REALTY LTD.

244 REVENUE PROPERTY

! REVENUE $
13,400 sq. ft. of warehouse fully leased plus 880 sq. ft. of air-conditioned office space. All leased. NET-NET financial data available from listing salesman. Call:
477-1841 RENE BOURDIN 642-4150
BLOCK BROS. REALTY LTD.

NEW STRATA DUPLEX
3 bathrooms, 2 fireplaces, 2 bedrooms plus wet bar plumbing. Has in-law possibilities. In Esquimalt—$60,900 MLS
JEANNIE DEWHURST 384-8001 or Res. 477-6040
The Royal Trust Co.

NEW SXS DUPLEX
Strata titles. 3 BRs, dining rm., lge. kitchens, fireplaces, fully carpeted, 8 ft. basements with heat. Value at $51,500 per side. Finance can be arranged. Corner of Judah and Bremerton. For viewing anytime 477-7071, 385-1491.

HEDGE YOUR BETS
Fine 4 suites, 3 parking areas. Excellent location. Stucco exterior. Drive by 1044 Hillside. lease call:
THE ZIEGLERS
592-1768 595-5171
Canada Trust

MUST SELL 6 DUPLEX BUNGALOWS TO BE MOVED WITHIN 30 DAYS. PHONE 386-6781.

DUPLEX, NEAR BEACON HILL Park. $58,500. 382-9366 or 382-3381.

244 REVENUE PROPERTY

TWO FAMILY HOME Town & Country
Attractive house has been made into 2 suites. The present owner's suite has LR with fireplace; separate DR; updated kitchen with utility and laundry room off; 2-BR; 4-pce. bath; w-w thruout. The upper suite with own entrance has LR; separate DR; FR; 3-pce. bath and rents for $275 per month. High easy care lot with views. MUST BE SOLD SO MAKE AN OFFER ON ASKING PRICE OF $57,900. MLS 17904.
PAT VICKERY
385-7761 24 hrs. 592-6192 Res.
D. F. HANLEY AGENCIES LTD.

APARTMENT BLOCK
21 SUITES. $342,000, 9 yrs. old. Convenient location, controlled entrance, electric heat. Revenue, $43,500-yr.
7 SUITES. $79,900. Excellent revenue and holding property. Large R3 corner lot. $35,000 at 7¾%. Due 1992. Renting $796-month. Trade available.
DUPLEX PLUS. $130,000. 4 yrs. old. 3 BRs upstairs plus one BR suite downstairs each side. Rented at $710-month with owner living in one 3-BR unit. Ideally located near Hillside Shopping Centre.
DUPLEX. $71,500. 2 BRs plus full high bsmnt., roughed-in for 1-BR suite each side. Rented $258 each side. Present all offers.
SUBHASH SHARMA
477-1841 479-4933
BLOCK BROS. REALTY LTD.

CHARACTER DUPLEX
$62,900
WITH TERMS TO SUIT
Located one block from the Gorge waterfront in an excellent residential area. The older up and down duplex has been completely renovated. Including new wiring (separate meters), plumbing, furnace, roof, etc. Three bedroom suite and a one bedroom suite both completely modern with wall to wall carpet etc. Try your down payment. MLS.
PETER DUECK OR MIKE WESTON
656-6060 386-7521 598-3955
BOORMAN INVESTMENT CO., LTD.
1111 Government St.

APARTMENTS FOR SALE
42 SUITES
Gross income effective January 1977 approx. $102,000. Prime location close to Beacon Hill and Dallas Road waterfront. Asking price $699,000 with reasonable terms.
43 SUITES
Gross income approx. $118,000. Asking price of $775,000. For any further details call:
BILL SIDHU OR RICK KINNIS
WESTMONT REALTY LTD.
386-6796

A.R.P. and NEW 50 and 52 SUITES
2 new apartment blocks, Nanaimo and Parksville. Original A.R.P. buildings (no second mortgages back to Government). Without question 2 of the finest built new apartment blocks on Vancouver Island. Both with exceptionally large (especially Parksville) suites. A definite interest to the long-term investors. In Nanaimo $1,300,000; in Parksville $1,250,000. For further information call 385-3769.

WHOLESALE EGG FARM
4½ miles from downtown Victoria and situated on aproximately 13 ac. of good holding property. 4758 sq. ft. chicken house, 1½-yr.-old Grading machine and feeder. 64 case quota with a demand for expansion. Stock and quota sold separately. $175,000.
HUNTLEY WRIGHT
477-1841 477-0897
BLOCK BROS. REALTY LTD.

9 SUITES
Only $149,900. This value packed apartment consists of three-BR modern home plus 4 1-BR suites and 4 sleeping rooms. The 4 sleeping rooms plus the 4 1-BRs all have private bathroom facilities. Gross rents are $23,500 per year. Live in the house and rent the 8 suites. P.S., this building is fully furnished. Brand new listing.
477-1841 TARA BHALLA 382-8879
BLOCK BROS. REALTY LTD.

COMMERCIAL PROPERTY
A small stucco building suitable for residential or commercial use. 50'x99.5' lot. Located in a very pleasant residential area in Sidney. Asking only the price of the land. $29,500.
386-7521 TOVE BARLOW 598-9859
BOORMAN INVESTMENT CO., LTD.
1111 Government St.

TRIPLEX
All on separate meters and separate hot-water tanks. 3-bedroom main suite features LR with FP, cove ceilings and leaded glass windows for character. Part basement. 2 1-bedrm suites totally self contained. Easy care landscaped lot. Building is vacant so set your own rents. Potential monthly income approximately $800. Priced to sell at $75,900. MLS No. 19253.
385-7721 Kent MacLeod 595-4273
GARDNER REALTY LTD.

DUPLEX ZONED
This property has a completely modernized 2-bdrm home ready for immediate accupancy. The lot is duplex zoned and there is lots of space for the addition of another unit. Ideal capital builder for young tradesman. $48,500 with minimal down payment to good credit. Humphrey Golby 592-5730. Henderson Realty Ltd. 385-9741.

REDUCED $5,100
REVENUE DUPLEX
Side-by-side legal duplex, 2 bedrooms and fireplace each side, on 2 Esquimalt lots. Gross annual revenue $6,960. Just reduced to $69,900. MLS 19230.
477-0101 DALE YOUNG 477-7388
(pager 178
Royal Trust Real Estate Dept.

BEACON HILL PARK AREA
$59,500
Could be comfortable private home or suite for owner plus licenced revenue. Call:
ROMA or JOHN MOLYARD
477-0191 384-4827
Royal Trust Real Estate Dept.

$68,000 BUYS LEGAL DUPLEX only yards away from Dallas Road in James Bay, 2 bedrooms up, 3 bedrooms down, each with drive-in garage in basement. Both suites vacant, newly renovated, new plumbing, new electric, separate meters, $52,000 assumable mortgage, no agents please. 658-5822.

CLOSE TO JUBILEE HOSPITAL Lot 50x200 fenced, large older home exellent condition, upstairs rooms produce $430 monthly, main floor 1-2 bedrooms, fireplace, basement can be developed for additional income, price $95,000. BAJ Properties, 388-6657 days, 592-6442 evenings and weekends.

13-SUITER
Modern close to downtown, well maintained and easily managed, only $15,000 suite. For confidential information by appointment phone D. MacKillop or C. Warren, 385-5113. Frank Beamish Realty Ltd.

MOUNT TOLMIE AREA
Side by side modern duplex. 2 bedrooms, each side, large corner lot call now to view Connie Weyler 386-6164 or 592-1961.
CASTLE PROPERTIES LTD.

BAY ST. DUPLEX
Like new 3-bdrm. and 2-bdrm. duplex with more than $500.00 mo. income. MLS. $56,900 for quick sale. Ross or Marion 477-9514, 388-6275 pager 2813.

DRIVE BY THE CORNER OF Cloverdale and Inverness — look for our sign. 2 bedroom suite plus bachelor pad. Good storage area also. Asking $64,500. Call:
ROMA or JOHN MOLYARD
477-0191 384-4827
Royal Trust Real Estate Dept.

BY OWNER: FOR SALE REAsonable, revenue property, 5 miles from Qualicum Beach. Expansion possibilities. Phone 723-6655 between 8 a.m. and 10 a.m. No agents please.

Fairfield Duplex
2 bdrms. each side. FC bsmt. Comm. zoned. $58,500. Owner, 598-6143 (eves.).

244 REVENUE PROPERTY

2 SUITES — $79,900
TRY ALL OFFERS
On quiet street near Tattersal and Quadra, 10,600 sq. ft. lot. Lower unit in low suite (not a legal duplex). 2 bedrooms, with 1200 sq. ft. in all!! Upper 2-bedroom suite has 1500 sq. ft. New carpeting. Hot water heat. Adjacent to park. Close to schools will accdpt trades. Owner must sell! A good buy. PHYLLIS COUTTS and FRANK WILLS at 598-3344.

16-UNIT BLOCK
MAN-WIFE OPERATION
In 1-mile circle. Cement block, virtually soundproof. Easily run by wife, so husband keeps his job. Operated as Motel in summer and fills up for balance of year. Lovely living quarters. Urgent sale. Well below appraisal. Asking $249,000. Will take house as down payment. FRANK WILLS at 598-3344.
JACK MEARS OAK BAY REALTY LTD.

RESTAURANT BUILDING AND LAND QUALICUM BEACH
A choice investment opportunity formerly the Tudro Rose Restaurant located on the Island Highway on Vancouver Island. Land area 38,000 sq. ft. with approx. ⅓ of the area potentially subdividable for residential use. Buildings are beautifully designed and well maintained, central fireplace and bar, space for about 20 tables. Patio and paved parking. Price includes fixtures. Asking $149,900, with assumable I.D.B. mortgage and financing available. Call anytime.
IAN CORDEY 988-8510
Westarn Pacific Realty 255-1341

IN THE LAURELS CITY DUPLEX $58,500
In beautiful seclusion behind a lovely landscaped laurel hedge there is a modern ranch-styled bungalow with double garage — two bedrooms — dining room — large living room with unique fireplace PLUS full basement with legal 1-bedroom suite — living room with fireplace — separate entrance — central location. An ideal situation to help pay for a lovely home or rent both for a good revenue.
GLADYCE McLURE
385-2458 385-8047
Byron Price and Associates Ltd.

SxS Duplex Price Reduced $68,000 MLS
Situated on the border of Banfield Park on a 60'x130' lot. Built in 1964 in good condition. Each side comprises L.R., Dinette, Elec. Kitchen, (Range and Fridge), 2 Good Bedrooms, 4-Pce. bath, Full 7'6" Basement — OOM heat, 100 AMP wiring, R-1 plumbing for additional bathrooms. Drive by 1105-1107 Mary St. (Corner Raynor), but please do not disturb occupants — Owner wants it sold. Please call:
385-2481
ED JUPP SID CUSTANCE

FAIRFIELD DUPLEXES
I have personally inspected a number of duplexes in Fairfield including one that I have listed on Burdett St. I can give you all the details and any information you may require on any or all of them. Now is the RIGHT TIME to buy while they are available. Give me a call anytime. JIM MURPHY, 386-3837 or 595-5171.
Canada Trust

DUPLEX — IN-LAW
One of the best up and down duplexes—very much up-dated and a pleasure to show. Excellent revenue possibilities. Up presently rented with main and basement in-law suite presently occupied by the owenrs. Full price of $61,900. Exclusive with
386-6796 JOHN BUNYAN 383-7777

BY OWNER
NEW SXS DUPLES
$86,500
3-bedroom each side, beautifully carpeted, sundeck, landscaped, fenced. Colwood. Phone 478-2523.

BY OWNER, SIDE BY SIDE 2 bedroom duplex. $66,000. 479-5132.

245 REVENUE PROPERTIES WANTED

DUPLEXPERT
I have sold a very considerable number of duplexes and revenue properties priced from $35,000 to $160,000. Consequently I know the market and have a long list of buyers. If you are thinking of selling, call me for an experienced market evaluation.
GLENN NICHOLLS
598-7689 or 592-2431
Lansdowne Properties

247 COMMERCIAL OR INDUSTRIAL PROPERTIES

B.C. LAND AND INSURANCE AGENCY LTD.

EXTENDED COMMERCIAL
70,000 sq. ft. of M1 zoned land in the Langford commercial core. Build to suit for lease back or sell outright. $4.00 per sq. ft.
Don Oakes 478-4334
Alex Sieben 478-8635
Office 478-5588

WHOLESALE WAREHOUSE ZONED
15,000 sq. ft. of CS-6 zoned property. Ideal for warehouse, office accommodation. Three houses on property. Rental revenue $12,720 per annum. Property adjoins proposed Blanshard Street extension. Priced at $154,900.
385-7721 KENT MacLEOD 595-4273
GARDNER REALTY LTD.

M-2 ZONED
3 adjoining 60'x120' lots prime Hillside area. One has older 1035 sq. ft. house ($73,000), one has older warehouse, approx. 7,000 sq. ft. ($105,000), third has near new warehouse approx. 5900 sq. ft. ($197,000). May be purchased separately. Open to offers.
477-1841 BILL REMPLE 658-5794
BLOCK BROS. REALTY LTD.

SALT SPRING WATERFRONT
Commercial zoned property. Cottages, approved for more. Call and let's discuss it. MLS 17398.
GRAE LANGSTON
386-8871 386-8596
NEWSTEAD REALTY LTD.

SALT SPRING WATERFRONT
Commercial zoned property. Cottages, approved for more. Call and let's discuss it. MLS 17398.
GRAE LANGSTON
386-8871 386-8596
NEWSTEAD REALTY LTD.

FOR RENT
Douglas St. frontage. Available Nov. 1st, area of approx. 8500 sq. ft. with 50' of frontage on Douglas. This property has a small office on it and would be suitable for sales or rental of cars, boats, etc. For further details contact Mr. Anderson at 382-2721 or 477-4985.

COMMERCIAL BUILDING
Progressive building situated on a busy road. Ample parking, 4500 sq. ft. building. This property is ideal for retail or wholesale outlet.
478-5561 BOB PAUL 478-2477
BLOCK BROS. REALTY LTD.

WAREHOUSE
1800 sq. ft. with 18 ft. ceiling for potential mezzanine use. Good parking, easy Victoria Access, heated and plumbed and only $66,000.
BRIAN RIPLEY 598-5643 or 592-2431 Lansdowne Properties

FOR RENT
Large area with approx. 11,000 sq. ft. fully fenced and with office, available immediately. 200' of frontage on Burnside Ave. For further details please call Mr. Anderson at 382-2721 or 477-4985.

HIGHWAY COMMERCIAL
In Ladysmith. 2 lots, on Trans-Canada Highway. Zoned Highway Commercial. $69,000. Nanaimo Realty Co. Ltd., Ladysmith Branch, Phone (604) 245-2252.

RECORD SHOP FOR SALE, $2500 plus stock. 478-9362 or 478-6413.

247 COMMERCIAL OR INDUSTRIAL PROPERTIES

P.R.B
P. R. BROWN AND SONS LTD.
"The People To See"

DUPLEX ZONED CLOSE IN
2 corner lots 60x100 on a treed boulevard. Ideally suited for Strata Duplex. Present rental income of $570 per mo. Asking $79,500. All offers considered.
Discuss with:
K. O. MOORE OR D. WAGNER
385-3435 — anytime

CENTRAL SAANICH WATERFRONT
5.8 acres zoned, Tourist Recreational Commercial Great development potential within 10 mile circle. Asking $225,000. More information?
K. O. MOORE OR D. WAGNER
385-3435 — anytime

SEABOARD PROPERTIES LTD.
7173 WEST SAANICH RD.
BRENTWOOD BAY 652-1141

BRENTWOOD BAY
Unusual opportunity! Just on the market. Over 13,000 sq. ft. right on West Saanich Road in the heart of the village shopping area. Good holding property as attractive home could be rented. Asking $75,000.
652-1141 ROSE RUSE 652-2694

250 HOUSES FOR SALE

BROWN BROS. on LANSHARD
"People Helping People"

BRENTWOOD Gardner's Delight 1292 Knute Way
Well priced family home on pleasant cul de sac. Main floor has 3 bdrms., 1½ baths, attractive Lrm. and Drm., wall-to-wall carpet. Lower level has a large bdrm., laundry rm., plus 22'x12.6' rec. room. Attached carport plus extra parking. All this on a professionally landscaped lot with many shrubs, flowers and vegetable garden. Priced to sell. $67,500. MLS 19316.
JOE RICKARD 656-1628
CEC PEARCE 386-3808

338 DAVIDA
Drive by this attractive 2-bedrm. home just off Tillicum Rd., near the arena. Recently painted exterior, plus a sep. workshop. Nice oak floors in Lrm. and one bdrm. Dinette off kitchen. Washer-dryer facilities and an extra room in garage. MLS. 19254. $45,000.
DOUG LAWSON 595-2586
REG SCHUMAKER 598-2333
or 385-8771 (anytime)

TOWN AND COUNTRY REALTY
3579 DOUGLAS STREET
382-7276

UPLANDS $149,000
This is a very modern spacious (3,400 sq. ft.) home on one floor designed and decorated to be very bright and warm and pleasant. Besides the entertainment sized living and dining room there is a large 400-sq.-ft. sunken recreation room with fireplace and large patio off. 3 extra large bedrooms (master with full bathroom) den, utility, sewing and 2 other bathrooms. The kitchen is very spacious with room for any size appliances. Full breakfast dining space. All this on a secluded ½-acre on bus line and close to private beach. Possession can be arranged to suit. Clear title. $149,000. Allan Kienman, 382-7276 or 592-9771.

Smith, Dobson Estates Ltd.
THE HARBOUR TOWERS
384-1424

FAIRFIELD
An excellent family home in one of Victoria's beter areas. One bedroom on the main, two up. Full high basement. Two full baths. Lots of charm here. Lot approx. 70'x120'. It's vacant and the owners are anxious to sell — reduced to $79,900.

SEA PANORAMA
A small estate on the ridge in Cordova Bay. The lot approx. 150'-290'. The garden — flowers, corn and beans, hot house. The house — partly older — now about 3000 sq. ft. finshed includes a super master bedroom suite. Parking for 8-10 cars. Needed now — the right family. The price we believe is good. $139,000.

ONE BEDROOM CONDOMINIUM
One of the best suites in the popular Colony Park Manor at 1680 Popular St. The manor offers pool, sauna, games room in addition to a conveneint locaton. Priced at $35,900.
Vic Smith 595-5446
Jack Dobson 598-8385

PACE Properties Ltd.
1640 Oak Bay Ave. 595-2413

$49,900
OAK BAY BORDER
Quality character home just off Oak Bay Ave. with 2 bedrooms on the main and room for 1 or 2 more upstairs. Usable suite in basement. Needs a little "T.L.C." but good value here for someone handy. Don't miss this! Drive by 1011 ClareT St. then call for an appointment.
595-2413 Jerry Downer 383-3865 or 384-8075 — Pager 344
595-2413 Brian Higgins 592-2978

$62,000
Hilltop views, 3 bdrms, 1½ baths, kit., bit-in eating area, laundry rm., off, 2 fireplaces, leaded picture windows, redecorated, oil H.W. heat. Immediate possession.
477-7509 DOUG DICKIE 382-4312

$85,000
FAMILY HOME — 5 BDRMS.
ACROSS FROM A WOODED PARK
2 storey character home renewed completely 1 year. Features: 4 bdrms. up, 1 bdrm. and den down, large liv. rm., sep. din. rm., kit., eating area, laundry off, 2 baths, new oil H.W. heat. Nicely treed 100x133 lot, sep. 2 car garage workshop. Excellent financing.
477-7505 DOUG DICKIE 382-4315
DICKIE AGENCIES LTD.

$68,000 BUYS LEGAL DUPLEX only yards away from Dallas Road in James Bay, 2 bedrooms up, 3 bedrooms down, each with drive-in garage in baseent. Both suites vacant, newly renovated, new plumbing, new electric, separate meters, $52,000 assumable mortgage, no agents please. 658-5822.

250 HOUSES FOR SALE

D F Hanley Agencies Ltd.
D. F. HANLEY AGENCIES LTD.
3293 DOUGLAS STREET
385-7761

5 ACRES SAANICH
Breathe fresh country air from this retreat. Only minutes from town. Parklike property. Seclusion with valley views. Western exposure. Well just drilled. New subdivision ... road just completed. New MLS. $64,900.
Scott Kendrew
George Hess
385-7761 24 hrs.

For You Who Have Time and Talent 4 BEDRMs. NOW $51,900
Potential galore here in this one-level home at nearly 1,400 sq. ft. Presently has LR; large kitchen; 4 BR; 3-pce. bath; laundry room and utility-furnace room (oil hot water heat.) A room approx. 12x30 could be added in the floored attic. Most attractive level lot 81x132 has 9x12 has 9x12 greenhouse and separate garage. Immediate possession. MLS 18586.
PAT VICKERY
385-7761 24 hrs. 592-6192 Res.

ESQUIMALT 4 BRs $56,200
OWNERS LEAVING VICTORIA SO MAKE YOUR OFFER on this 18-year-old home on a 50x150 ft. lot. (Fenced back yard perfect for your youngsters or pets).
Main floor has LR with fireplace and w-w; large kitchen with DR area; 2 BR (oak floors) and 4-pce. bath. Downstairs are 2 more BRs, family room; laundry and workshop area. MLS 18990.
PAT VICKERY
385-7761 24 hrs. 592-6192 Res.

ROCKLAND MACLURE
Situated on almost an acre of very well-kept grounds (with the possibility of an extra lot). This fine example of Maclure architecture will pass the test of the most discriminating purchaser. Eight bdrms; NINE fireplaces, a billiard room, den. PLUS the feature rooms that make a Maclure home outstanding. Full oak panelled dining room, carved ceiling living room, huge entrance hall with fireplace. This large home could easily accommodate a consolidation of in-laws to one residence. Presently it has a very attractive income attached. MLS. For more exacting details and an appointment to view this property just listed and priced at $265,000, please call:
Doug Bavington
385-7761 24 hrs. 598-3929

LOW DOWN? Need 3 Bedrms.?
Brand new townhouse-style half duplex near Esquimalt Arena. Large kitchen and eating area with laundry and freezer room off. Half baths and extra storage. Asking $53,500 and as little as $3,000 down to a qualified buyer. Better hurry on this!! Exclusive with:
Dave Harding
385-7761 (24 hrs.) 477-0939 Res.

NO WORK! NO WORRY!
and no problems! Absolutely immaculate 2 bedrooms in north Fairfield-Oak Bay border. Completely remodelled with good taste in decorating. Three-year-old furnace and wall-to-wall throughout will ensure a warm winter. Full bsmt. is ready for further development so make that your liesurely winter project, instead of reheating, reinsulating and reroofing! Quiet area, great for growing kids. Backyard is fully fenced and has an aluminium toolshed. Priced at $55,900 (MLS) and should finance easily. If you've been looking for a while, see this new listing and you'll appreciate the value!
Dave Harding
385-7761 (24 hrs.) 477-0939 Res.

CEDAR GLASS & ROCK
Nestled in the trees at Broadmead. Ultra modern design gives you exciting living at 4477 EMILY CARR DRIVE. Priced at $117,000. Many deluxe features in this brand NEW home including Jenn-Air range and kitchen bid dishwasher in custom kitchen. Unique raised living room with floor-to-celling fireplace and much more that you should see first-hand. Cal me for your appt. Buy now. LAST CHANCE for the $1,000 government grant.
Marion Hamilton
385-7761 (24 hrs.) 382-0894 Res.

JAMES BAY $49,900
Drive along Dallas Road to San Jose, turn left and halfway up the block you will find 60 SAN JOSE. This is a character home which has been updated. It has 3 large bedrooms, fenced lot and is convenient to shopping, parks and schools. MLS. Call me now for viewing.
Joanne Yellowlees
385-7761 (24 hrs.)
38816275 (Pager 2649)

Spanking New Squeaky Clean
Just minutes from UVic at the end of a quiet cul de-sac. 8800 sq. ft. lot with room for a good vegetable garden AND a fine lawn. Put both cars under cover in side-by-sidea carport. super convenient kitchen with built-in Whirlpool dishwasher, large eating area and loads of cupboard space. Three bedrooms all on main floor. Full basement has a 36-ft. rec. room and fireplace roughed-in . . . great project for this winter. Asking $78,500 (exclusive). You can see this fine value anytime. I have the key so call now!
Dave Harding
385-7761 (24 hrs.) 477-0939 Res.

COLWOOD PRIME AREA $74,900
Immaculate SPLIT-LEVEL home nestled at the end of a quiet CUL-DE-SAC. GROUNDS are a miniature BUTCHART GARDEN. Shake roof accented with high textured stucco, BAY WINDOW, 3 large BEDROOMS, 4-piece bath up. Large L-shaped dining and living room, convenient kitchen with sliding glass doors to LARGE PRIVATE PATIO. REC. ROOM, GAMES AREA, LAUNDRY AND 2-PCE. BATH IN BSMT. Attached carport with extra pad for second car, boat or motor home. You may drive by 2769 PENELOPE but please do not disturb vendors. For quick appt. to view, call
BRYON JEEVES
385-7761 (24 hrs.) 477-6257 Res.

250 HOUSES FOR SALE

D F Hanley Agencies Ltd.
D. F. HANLEY AGENCIES LTD.
3293 DOUGLAS STREET
385-7761

Cottage by the Sea (Cordova Bay)
Good spot for people who like a large treed lot and a sunporch. Quiet street, close to bus and shopping centre. This cute 2-bedroom home can be yours for only $55,000. MLS 19666.
Sandy Crawford
385-7761 (24 hrs.) 477-1561 Res.

No Work for Father (Seven Oaks)
It's all done, inside and out. Located on a 147-ft. lot on a quiet street, this neat 3-bedroom full-basement home can be yours for only $53,500. MLS 19613.
Sandy Crawford
385-7761 (24 hrs.) 477-1561 Res.

EVENINGS! OPEN HOUSE 4:30-7 P.M.
864 LESLIE DR.
Tues., Wed., Thurs., Fri., Sat., 1:30-4:00
Over 2,100 sq. ft., 3 bdrms., (master ensuite), one even has a fireplace. Large dining-family room. The new construction has been tastefully blended with the existing renovated area. Existing financing can be assumed by approved purchaser. $69,800.00.

! ALSO !
Next door — new home, nearing completion. 3 bdrms., rec. room, living room with fireplce, master bedroom ensuite, 1,145 sq. ft. on main and full basement. Existing financing to approved purchaser $69,800.00
L. ANITA McLEAN
384-5116 388-9172
R. A. LINDSAY
388-7407 388-9172
FARMERS & MERCHANTS TRUST CO.
731 Fort St.

Engineered Homes
IN NORTHRIDGE TERRACE
AS ADVERTISED ON THE BUSES

JUST 16 HOMES LEFT
Priced from $70,700 to $70,700. Your last chance to own a new Engineered Home in this desirable area. A high location with views and trees. Just 10 minutes from downtown Victoria.
Follow the orange signs off Vanalman Avenue to our
SHOW HOME
OPEN FOR INSPECTION
4-8 p.m. Thurs., Fri.
1-5 p.m. Sat. and Sun.
Call Anytime
Harry Atkey 598-1737
Or
Engineered Homes
385-6211 or SHOW HOME 479-2611

Nanaimo Realty (VICTORIA) LTD.

BURNSIDE-HARRIET AREA
Older 2-bedroom no basement home. Situated on a quiet street. Large well-kept back yard. Good starter or retirement home. Asking $37,500. Please call COLIN CRAVEN 386-0627 or GORDON ELLIS 592-0079 or OFFICE 385-5741 ML 20115.

NEW HOME $62,900. TRY TRADING
New construction; choose your carpet colors. Unique 3 bedroom, full basement home, with separate dining room, 2 fireplaces. Use the equity in your present home. Further information with F. COLOMBIN 385-5741 or Res. 385-3033.

$47,500
BRAND NEW 3 BDRM. CLOSE-IN
This strata duplex on almost ½ acre is near buses, schools and shopping. Surrounded by beautiful oaks, arbutus and fir trees with 1,155 sq. ft. on 1 floor. Features fantastic slate firepalce, secluded sundeck, beautiutl carpets, large open kitchen, 4 piece bathroom, family area with laundry off. Lots of parking plus storage. Each side very secluded. Sounds too good, priced realistically. 478-6468.

Lorenzen REALTY LTD.
50 Bastion Sq. Bus. 383-4151
FOR URBAN, SUBURBAN AND RURAL PROPERTIES. RELY ON EXPERIENCE.

BRENTWOOD
879 Woodsview
Lovely 3-bedroom home in treed surroundings on quiet cul-de-sac. Living room, separate dining, kitchen with nook, 1½ baths, double carport, wrap-around sundeck. $69,500. Polar Construction, 479-4964.

BY OWNER — 2 YEARS OLD Three-bedroom home, built by owner. 2,200 sq. ft. finished, two 4-piece bathrooms, two fireplaces. In-law suite. Double garage. Large fenced lot. Close to town and all services. Reduced to $60,500. 478-7740.

SWIMMING POOL
Our home has 5-6 bedrooms, 2 baths, possible in-law suite, one-third acre, full serviced lot, plus much more. For immediate sale. $68,000 or best offer. 478-0533.

OAK BAY
Nice retirement or small family. No basement house in good area in Oak Bay. Two- or three-bedrooms. Asking $57,000. Will take car as part payment. No agents please. 658-5479.

BY OWNER
GORDON HEAD
$74,000
Luxurious 2,130 sq. ft. bi-level. New condition, perfect location, good buy. See and compare. No agents. 477-0287.

GONZALES HILL. 300 DEGREE views. Architect designed. Hot water heating. Wall-to-wall. Three bedrooms, two bathrooms, double garage. One acre, subdividable. 592-4410.

AN EXCELLENT BUY
Fully developed 3-year-old, 3-bedroom home. $61,900. Owner. 385-2956.

250 HOUSES FOR SALE

the Permanent
1125 DOUGLAS ST. and
3647 SHELBOURNE ST.

BRAND NEW
Your choice of 8 brand new homes in town and Colwood. 3 BR's, 1½ baths, FP etc. Priced from $49,900 to $51,900. Down payment could be as low as $2,400.

CHECK THIS
4 or 5 BR's, 2 FP's, office, workshop, double garage, finished rec room, large kitchen and EA plus sep DR. Treed lot, 7 years old, 3 baths etc. Asking $72,900. Open to offers.

IN-LAW SUITE
3 BR's up, 2 BR in-law suite, 6 yr old home. Asking $69,900.

FAIRFIELD
2 blocks to ocean, brand new 3 BR, 1½ baths, FP, easy care lot, 1 block to shopping centre. Asking $69,500.

FIX UP
3 BR's, 6' bsmt, quiet street (Simpson Sears area) basics excellent, needs comestics. Asking $39,900. make offer, any offer.

GORDON HEAD
4 level split, 5 yrs old, corner FP, large lot, 4 BR's, finished rec room, 2 baths. Asking $69,900.

$1.00 TO $2,400 DOWN
Your choice of over 50 homes all areas, Oak Bay to Sooke, Sidney to James Bay. 2, 3 and 6 BR's from brand new to 60 years old, priced from $39,000 to $51,900.

CHARACTER HOME
3 or 4 BR's excellent condition, open beamed ceilings, FP, formal DR, full bsmt 10' high. Lot 51 x 140. Asking $59,900.

COUNTRY HOME
3 BR's, full bsmt, 80 x 200 treed lot, 15 years old. Full price $59,900.

180 DEGREE OCEAN VIEW
4 yrs old, unobstructed ocean and city views, 5 BR's 1620 sq. ft. main floor, 1100 up, large in ground heated pool. Asking $119,000.

REDUCED
$52,900 to $49,900 NOW $46,500. 3 BR's, full bsmt. Drive by 2860 Shakespeare, FP, large covered sundeck etc. Make an offer.

TUDOR STYLE
Immaculate home, 3 yrs old. Royal Oak area. Finished up and down plus detached double garage, loads of extra parking. 4 BR's, 3 baths, 2 FP's etc. Before you buy, check this one. Asking $89,900. For further information on the above 12 ads phone 477-0141 R. WHODES 479-9241 or 477-0141 JOT HOME 592-2130.

OAK BAY—UNIVERSITY
No front steps! Yet having a partial bsmt almost entirely devoted to a vast rec room 15' x 36' with FP. 3 BR's. master is 13' x 15' for your biggest bedroom furniture. Generous size LR and sep DR. Compact efficient kitchen. A lovely dwelling place in a sought after location. MLS 20215. $97,500.

1220 WALNUT
6 BR's, 3 Main, 3 Down, rec room, duplex and zoned lot. This is an ideal "in-law" suite opportunity in a fine modern bungalow. Exc. at $69,900. Call JOHN RUSSELL 477-0141 or 592-3248 on the above 2 ads.

$56,900—COLWOOD
1. Best buy in Colwood. Owner has purchased and will sacrifice this near 1200' home for quick sale. 3 bdrms on main (ensuite(sep. dining room, large sundeck, finished rec room in full high basement.

REDUCED $3,400
2. 4 bdrm basement. Now only $61,500 and open to offers. Owner has been transferred, immediate possession. Excellent 10% financing. 1350 sq. ft. on main. Extra large dining room, gleaming H-W floors, rec room, 4th bedrm and 2 pce bath in full high basement. Over ¼ acre, 7 yrs. old. Thetis Heights area. ML $74,400.
Details on the above by calling PAT DOERKSEN 382-9191 478-3432.

THANKS FOR GIVING US
1. this opportunity to present a truly fine split level surrounded by mature trees on a large private lot. The unique design provides an appealing living room with brick F.P., secluded patio off the dining room, 3 bedrms and much more. Immediate possession available. ML $74,400.

PICK THIS ONE UP
2. Quiet, convenient location close to shopping, bus etc. 2 bdrm and den bungalow featuring LR with fireplace, 200 amp wiring, electric heat, fridge, range drapes included within a fenced level garden lot. ML $45,900.

HOW MANY HANDS HIGH
3. It depends on the size of your horses that could reside on this 1.65 acre Hobby Farm in the Blenkinsop Valley. Complete with an attractive and totally updated brick and cedar 3 bdrm bungalow with F.P. 4 and 3 pce. baths, rec room, wet bar, large concrete barbecue patio, ornamental pool. ALL appliances plus tractor and accessory equipment included. ML $96,300.
Details on the above listings by calling HERB McDANNOLD 595-1177; GLEN McDANNOLD 595-6488 or OFFICE 382-9191.

UPLANDS BEACH DRIVE
Lovely 2820 sq. ft. rancher. All rooms large, 3 bedrooms, deluxe den and fireplace, recreation area, 2 bathrooms, electric heat. New carpeting installed. Double carport, sea glimpses near yacht dock. MLS. $139,900. SID HASLAM 477-1994 or GRAY LAITE 656-5267.

6760 WOODWARD DRIVE
Beautiful cedar and stucco home with large LR, attractive stone FP, DR with sundeck. Kitchen with EA. 3 BR's, 2 baths, full bsmt with finished rec room. Lovely level lot in Brentwood. $65,900. Call ERNEST WILDEN 382-9191 or 383-0640.

BRIGHT, CLEAN, READY TO MOVE INTO
This cute house has over 1,000 sq. ft. 3 BR's, large kitchen, dibe sink, new flooring and WW throughout. Drive by 2604 Peatt Road, Langford then call me for more information and let me show you through. 595-4596 EDNA MACKENZIE 477-0141.

NEW LISTING
3 BR split level with L-shaped LR and DR. Large rumpus room located on a 63 x 157 lot in the popular Gordon Head area. MLS 477-0141 HEATHER GAMMON 385-8814.

ARCHITECT DESIGNED $74,500
This new home is beautiful and different with open cedar ceiling in LR, brick floor to ceiling FP, 3rd bath and 2nd FP roughed in down. MLS. Immediate possession. 477-0141 AUDREY GRIMSHAW 592-2513.
CANADA PERMANENT TRUST COMPANY

WHY LOSE $5000?
NEW HOMES GORDON HEAD
You have until Nov. 1 to take advantage of the B.C. second at 8¾%. May we show you our beautiful Lady Of Spain, Italian Colonial models or many other models. We build to your specifications. Top quality, negotiable financing, HUDAC builders warranty. We are proud of our 23 yrs. reputation as quality builders in Victoria. May we serve you? Call Kaspi Construction Ltd. 386-6191.
W. J. MacArthur 382-9825, 24 hrs.

SACRIFICE, MUST SELL ASKing $31,900 but try your offer. 3-bedroom Townhouse on Lampson St. close to schools, shopping, sports centre and sea. Free fridge, stove, washer, dryer. Carpeted throughout, no agents. 383-5986.

250 HOUSES FOR SALE

WESTMONT REALTY LTD.
920 HILLSIDE
386-6796

VENDOR IS READY AND WILLING
The vendor of this lovely new three-bedroom, full basement home says he will wheel or deal on anything you have to offer. If you would like a new home in Gordon Head and have an older home, a boat, a car or whatever as equity, let's see if we can make it work.
386-6796 DAVE TAYLOR 384-2718

ONLY $55,000
Buys this three bedroom. Also excluded living room with a fireplace, large kitchen, full basement, stucco exterior, modern plumbing, heating and wiring. MLS 19190. Priced to sell at this low price.
386-6796 JOHN BUNYAN 383-7777

GORGE AREA $59,900
Well built three bedroom stucco home with a developed high basement. Located close to schools, stores and buses this home is priced for a quick sale with reasonable terms.
386-6796 BILL SIDHU 477-5382

BRAND NEW COUNTRY SETTING ASKING $83,900
Quality constructed three bedroom home on a large lot 85x297. This exciting home with large spacious dining room, living room and all large bedrooms has been finished to above standards with double glazed windows and central vacuum system etc. Call for private viewing to
386-6796 RICK KINNIS 477-9394

BRAND NEW GORDON HEAD
This fine home is quality built throughout with three bedrooms, 2 fireplaces, one and one half bathrooms, double carport and a full basement. The price has now been reduced to $66,500. MLS 18597.
386-6796 BILL SIDHU 477-5382

CADBORO BAY
Spacious three - bedroom rancher—large living room with fireplace with a feature wall, wall-to-wall carpet, family size dining room, large kitchen and large utility room. Double car garage. Lot 84x150. Asking $72,500.
386-6796 KEN WRIGHT 598-2183

AVEBURY ST. ALMOST NEW
This 4 year old home situated very close to town is a well kept two bedroom on a beautiful landscaped lot. Finished rec room and a built-in garage, try your offer on $61,900. MLS. For an appointment to view call:
386-6796 ARNOLD MARR 477-6233

DUPLEX IN-LAW
One of the best up-and-down duplexes — very much up-dated and a pleasure to show. Excellent possibilities. Up presently rented with main and basement in-law suite presently occupied by the owners. Full price of $61,900. Exclusive with:
386-6796 JOHN BUNYAN 383-7777

Century 21 CHAMPION REALTY LTD.
388-4477

OPEN HOUSE
Thurs., Sat., Tues., 2-5 p.m.
HIGH QUADRA $54,900
3631 QUADRA ST.
LET'S MAKE A DEAL!
Large lot. House in good shape. 1300 sq. ft. finished. Must be seen. A good buy for someone.
JACK KONDRATIUK, 384-4672

ESQUIMALT $43,500
Small 2-bedroom bungalow, no steps. Has large existing GMHC mortgage. Can be purchased with low down payment. Good starter. Must be sold. Move in now.
JACK KONDRATIUK, 384-4672 or 388-6275 (Pager No. 2632)

Waterfront Turgoose Bay .55 ACRES
2348 sq. ft. rancher, 2 years old. Private mooring buoy for boat. 3 bedrooms, 3 bathrooms, den, living room, dining room, family room, cold room, workshop, fully landscaped. Stairs to pebble beach.
8029 ARTHUR DRIVE
Truly a beautiful home. Call GORDON CHAMPION, 477-9989 or Page No. 2665 at 388-6275

OAK BAY 2255 ALLENBY
2 bedrms. up, one down. Separate dining room, full basement but needs painting inside and some modernizing. Separate garage. Close to park, day nursery and Willows school. Excellent area. Asking $54,900. Make an offer.
GORDON CHAMPION 477-9989

Ridley Bros.
Development Co. Ltd.
478-1721
Member Victoria H.U.D.A.C.

NEW HOMES COLWOOD
We have presently, a number of new homes finished and under construction. Various plans, prices and decor and all our new homes carry a FIVE YEAR GUARANTEE:

466 Sue Mar Pl.	$61,700
2263 Alicia Pl.	$93,500
2274 Alicia Pl.	$89,900
501 Brough Pl.	$62,900
505 Brough Pl.	$66,900
506 Brough Pl.	Sold
511 Brough Pl.	$61,900
514 Brough Pl.	Sold
515 Brough Pl.	$64,500
518 Brough Pl.	$62,500
520 Brough Pl.	$49,900
522 Brough Pl.	$49,900
526 Brough Pl.	$65,900
527 Hallsor (trade)	$54,500

DOUG GENT (478-9823)

CUSTOM BUILT IN GORDON HEAD
1808 Rossiter Pl.
New 3-bedroom, full basement, 2 fireplaces, 1½ baths, finished double garage in basement with roll-up door. Large kit., dining rm., very reasonable. Builder. 477-2907.

BY OWNER
Well kept two-bedroom, no basement home. on level 73'x190' lot, separate garage, asking $47,500. 478-0919.

250 HOUSES FOR SALE

BLOCK BROS.

COLWOOD COUNTRY
Seclusion is to be found in this immaculate 3-bdrm split with in-law suite down. Quality throughout in fixtures and decor make this home a must-see. Priced in high 70s.
CAROLE BORGENS
386-3231 478-5963

BROOMEHILL BARGAIN
BEAUTY. $53,900 buys this brand new home in the tranquility of Sooke. 3 bdrms. and 2 baths, close to schools, shopping and the golf course. Let me show it to you today. MLS 17877.
CAROLE BORGENS
386-3231 478-5963

GOOD DEAL
A nice offer to starters and retired. 2-bdrms., no-step, stucco home with nice secluded gardens, in quiet Jubilee area. Reasonably priced at $44,900 and offers.
KEHAR DHAMRAIT
386-3231 477-5675

3-YR.-OLD — $59,900
1200 sq. ft., 3-bdrm. house with en suite plumbing. Immaculate throughout, big sundeck, double carport, should be priced at $64,000, but desperate vendor wants to sell fast. F.H.C. bsmt. waiting for your development, quality construction. See and compare yourself. In Carey-Tillicum area.
KEHAR DHAMRAIT
386-3231 477-5675

RUSTIC ON WATERFRONT
A charming 2-bdrm. home on a large lot with 75' waterfront on Portage Inlet. Home is updated with new wiring and copper plumbing. 1380 sq. ft. on man floor includes 16x25 L.R. and 16x12 sun rm., both with unobstructed view. New 300 sq. ft. workshop plus 2-CP garage. A large variety of shrubs and trees.
386-3231 J. A. PITT 477-4935

LAMBRICK PARK AREA
At a price of $69,000 this 4-bdrm. home with 3 baths, 2 F.P.s, developed bsmt., makes an attractive purchase.
386-3231 JACK THOMAS 385-2119

5 ACRES
This is "Horse Country" within the 5-mile circle. Picture flat, fertile bottom land or rolling meadows and trees. To enjoy now and hold for the future. Full details with
386-3231 OLIVE WEBBER 479-9661
478-5561 GAIL JENKINS 478-6458

PRESENT OFFERS
For this 3-bdrm., fully developed only one-year-old home, big kitchen, field rock F.P., glass tiled rec. rm., well landscaped garden, near to all facilities in Gordon Head area. Anxious vendor looking for offer for the asking price of $72,900.
KEHAR DHAMRAIT
386-3231 477-5675

LOOKING
In Sidney, quiet area, immaculate family home featuring fully fenced backyard, car port, nice landscaping. Home has sundeck off din. rm., F.P. in living rm., 4-pce. bath, 2 bdrms. up, 1 bdrm. and rec. rm. with F.P. downstairs, along with workshop area an R.I. plumbing. Offers to $55,900.
386-3231 D. R. NELSON 478-1847

BRAND NEW LISTING
Lots of value in this bright 4-yr.-old, with 3 bdrms., en suite, partly developed bsmt. You can't go wrong at $55,900. PLUS a nicely landscaped extra-wide yard with veg. garden and C.P. Phone now.
656-5584 TED PHILLIPS 656-5337
SHERRY KAYRA — 656-2464

REDUCED PRICE
Very centrally located older 2-bdrm. home, newly rewired, with elect. heat, in area with rezoning potential. Good accommodation within walking distance of downtown Vctoria. See this one if you are considering purchase in the moderate price range. $44,400.
386-3231 JOE MADAY 477-8746

GLANFORD SPCIAL
For solid value in the Glanford area see this soundly-built, well-maintained, 3-bdrm. home. Bsmnt. has panelled rec. rm. and R.I. plumbing. Fully landscaped lot has large rock garden in front and the conveniently located property offers a view of the Olympc Mountains. Asking $64,900.
386-3231 JOE MADAY 477-8746

CHARACTER PLUS
Try this on or size. Warm W-to-W carpeting, 3 bdrms., W-to-W, large bright kitchen plus E.A. Double garage, could be excellent work shop and a 226' long lot.
386-3231 NORA STOW 384-5765

PRESENT AND FUTURE
5.42 acres bordering Sidney surrounds this large 2-bdrm. bungalow. You have pasture land, veg. and flower gardens, trees, an storage sheds. Room to expand, can you ask for anything more. Offers on $107,000.
TED PHILLIPS
656-5584 656-5337
SHERRY KAYRA — 479-7293

3-BEDROOM — EN SUITE
You get an entertainment size L.R., large kitchen, en suite plumbing and other comforts in this well-built old brick and stucco 1170 sq. ft. home. Centrally located, you are close to shopping, ferries, airport and highway.
TED PHILLIPS
656-5584 656-5337

HOUSE AND-OR ACREAGE
Older home in 2.0 acres, serviced, just 2 miles from Sooke off Otter Point Rd. Excellent soil for gardeners, horse lovers and livestock. Asking $46,900. Separate 2 acres cleared, fully fenced, ideal homesites with oodles of road frontage. $27,900.
RUSS McDOWELL
386-3231 382-7930

REDUCED FOR QUICK SALE
Vendor wishes to dispote of this near-new, 3-bdrm. ultra modern home, situated in a quiet country setting. Offering family-sized L.R. with dinette, 2 F.P.s, large rec. rm. on lower level, thermopane windows throughout. $65,500.
RUSS FITZSIMMONS
386-3231 477-2412

COUNTRY IN THE CITY
5 plus bedrm. home on 57x235 ft. lot in the beautiful Gorge Area. Huge rec. rm. with bar plus shuffleboard, finished in log cabin style. Full bsmnt. with workshop. This odler character home is delightful for the large family. $58,500.
CAROLE BORGENS
386-3231 478-5963

TIRED?
Of driving children to school, making lunches? Just buy ths new 4-bdrm. home at 3921 Lexington and eliminate those problems. Close enough for the little ones to come home for lunch. For UVic types, within walking distance. A district of fine new homes.
386-3231 JACK THOMAS 385-2119

HIGH QUADRA
Small home with good potential as starter, holding property or rental. You could build your new home on this large lot while living in existing housse. $35,000.
RUTH STIRLING
477-1841 385-4223

$42,500
Terrific starter or investment. Remodelled cottage near bus, Sears and town. Two bedrooms, in-line living room and dining room, sliding glass doors to sundeck with city vews.
477-1841 RUTH STIRLING 385-4223

SIMPSONS-SEARS
Two-bedroom starter or retirement. Wall-to-wall carpets in living room and bedrooms, fireplace. Two extra rooms in basement, good-sized lot.
477-1841 RUTH STIRLING 385-4223

SECLUSION
With your privacy protected by the 1.86 acres of beautiful evergreens you can enjoy the wonderful views of Mt. Baker, and the Straits from the windows of the living room, kitchen and master bdrm. There are 3 box stalls and a corral and if you get on with your neighbors you can use a private path to ride down to Island View Beach. Offers on $149,750.
477-1841 RON KERFOOT 652-2594

250 HOUSES FOR SALE

BLOCK BROS.

GORDON HD. — $53,500
Comfortable living in 1054 sq. ft. with quality W-W carpets throughout. White brick F.P., and mural feature wall enhances bright L.R. in this 8-yr.-old home. Close to schools, bus and rec. centre.
VALERIE STRETCH
477-1841 477-6770

SHARE COMFORT
CUT EXPENSES. Everything double here. 1320 sq. ft. on main gives you two complete modern kitchens, 2 4-pce. bathrms., 2 bdrms., plus many extras, e.g. 2 extra rooms down, huge wrap-around sundeck and fabulous view of Gorge waters from both suites. Only a skip and a jump to the bus stop. Financing and Trade information available.
VALERIE STRETCH
477-1841 577-6770
RUTH STIRLING
477-1841 385-4223

SNUG HAVEN
Situated on approx. 1-3 ac. is this white stucco bungalow in the heart of Gordon Hd. W-W carpets and F.P. compliments the warm L.R. of this 2-BR home. Large garden area with a variety of fruit trees. Leave your car in the garage and take a convenient bus to town. Schools and University close. $61,000.
HUNTLEY WRIGHT
477-1841 477-0897

STEPPING STONE
An older 1½-storey Esquimalt home thoughtfully renovated to provide 3 bedrooms and 1½ baths. Wall-wo-wall carpet extends from its comfortable-sized living room into the large D.R. Draft-free electric heat and aluminum windows help to keep your family healthy. Convenient bus — steps away. $46,500. MLS 19786.
HUNTLEY WRIGHT
477-1841 477-0897

MADE TO ORDER
You can decorate in your choice of colors when you purchase this quality home nearing completion close to the University. Your home will be drywalled downstairs to provide you with an extra large family room with F.P., 4th bedrm, and laundry. Intercom and roughed in vacuum system included. $87,900.
HUNTLEY WRIGHT
477-1841 477-0897

CONVENIENCE PLUS
Over 1000 sq. ft. of living area. This 2-bedrm home located in Hillside-Shelbourne area. Close to schools, shopping, 3 city bus routes. Features large lot, covered sundeck. FHC basement with drive-in garage. New roof and storm gutters.
ERNIE CHARLES
477-1841 592-0046

THE ANSWER?
Are you retiring? Don't like the idea of a condominium? Here's the answer. A designed and custom built, small ranch style home with its own bubbling brook, orchard, patio and privacy in Cordova Bay. A delightfully different place at only $63,000. Must be seen. MLS.
JEFF CHALK
477-1841 382-2317

BY UNIVERSITY
A stone's throw from the University. Distinctive F.P. highlights the open beamed L.R. ceiling. Separate dining room leads to covered sundeck, 3 large bedrms with a 3-pce. ensuite. Shake roof and expensive stone make an elegant exterior. Quick occupancy. Choose your own decor. Only $78,500.
TARA BHALLA
477-1841 382-8879

9.87 AC. SAANICH
2-Bedrm home near Saanich border. Beautifully flat. Immensely fertile currently leased at $800 per season to a local veg. farmer. Plenty of water, 2 wells. House rented $150 per month. This acreage is worth investigating at the asking price of $96,500. Call me today.
TARA BHALLA
477-1841 382-8879

ESQUIMALT DARLING
$54,900. Charm and convenience is the essence of this new listing. To see is to believe. There is no way a drive-by will enlighten you. 2-Bedrm and family room or 3rd bedrm in basmt. Large landscaped lot. Easy to finance and convenient to new shopping plaza, parks and water access. You'll love it but do see it with:
PAT FORBES
477-1841 477-1781
RAYM H. FORBES
477-1841 477-1781

NEW AT BROOME HILL
$54,900. Quality oozes from this new home and yours for so low a price. Large lot 80x129. Low taxes. Many extras. Ensuite, full basement. Quality w-w. Finances available if you qualify. Or look at this new one just finishing, double windows, electric heat, 4-pce. ensuite, large L.R. with feature wall. High location with sea views. Large lot.
RAYM and PAT FORBES
477-1841 477-1781

INVESTORS' SPECIAL
$62,000. Triplex in Esquimalt on valuable corner lot in good condition. One bedroom side-by-side units. OR Oak Bay duplex only $39,950. Winner takes all and you can't afford to pass this excellent opportunity. To view:
MRS. PAT FORBES
477-1841 477-1781

BROOME HILL
$49,950. A new home boasting 3 bedrms, F.P., full basement, concrete drive and a great view of surrounding area and distant water views. Try your offer. Call:
RENE BOURDIN
477-1841 642-4150

$29,000
Immaculate 2-BR condominium in Burnside Gardens. Gracious living-dining room with w-w carpets, hardwood floors throughout. Kitchen, utility appliances and drapes included. Why pay rent?
JOHN KEATS
477-1841 384-4262

ESQUIMALT
Compact no-step home. 3-Bedrm. Living-dining room with gleamng hardwood floors. Quiet street off Craigflower with beautiful lot and garden. Offered at $48,900.
JOHN KEATS
477-1841 384-4262

MAPLEWOOD AREA
A lovely location with a large treed lot is this older character home. 3 Bedrms, neat and clean. Immediate occupancy. Offers to $48,900.
ERNA ELLSAY
477-1841 477-5705

BEAUTIFUL TUDOR
A distinctive home for the growing family. Situated in a popular subdivision close to the University. From the inviting Tudor exterior with a 2-bay carport to the functional 3-bedrm interior with its floor-to-ceiling old brick F.P., you will find this exciting new home a value that is hard to beat. Asking $74,900.
BERNIE WILKINSON
477-1841 477-8838

OAK BAY CHARMER
Character a-plenty! This 2-bedrm, full bsmt. has old paneling, built-in buffet with leaded glass doors in D.R. L.R. has stone F.P., also glass door bookcase. As well as old charm, has all today's modern conveniences. Asking $56,500.
MRS. ANNE EDGINGTON
477-1841 477-4531

GLANFORD AVENUE
Attractive secluded no step rancher. Featuring room brick F.P., raised hearth. Mahogany divider wall with cupboards. 3 large bedrms, private patio leads off living and dining room. Separate laundry room, garage. Offered at $62,500.
ERNA ELLSAY
477-1841 477-5705

HARBOUR VIEWS
Fantastic views of the Inner Harbour from this 2 BR 4th floor condominium. Harvest gold appliances, Tiffany lights. Vendor will carry with $5,000 down. Offered at $48,000.
ERNA ELLSAY
477-1841 477-5705

NEAR DALLAS ROAD
Very solid older home. 2 BR on main, 2 up, spacous LR and DR. Immaculate condition. Secluded backyard, ½ block from the sea.
JACK GRANT
477-1841 477-8172

250 HOUSES FOR SALE

BLOCK BROS.

GORGE PARK
Lovely 2 BR bungalow on Gosper Cresc. featuring a den with sliding glass doors to patio. L-shaped LR-DR with FP, bright kitchen, utility room and workshop. Beautifully landscaped lot in a very desirable area. $60,900.
MIKE RYLAND 478-5561
DOUG COLE 478-5561

TACON PLACE
Excellent home on large secluded property. Has wide stream as boundary. 3 BR only, 9 years old, large kitchen, dining room, fireplace, full bsmt. $57,900.
SAM SMITH
478-5561 478-1819

ACT FAST
If you want to take advantage of the $5000 B.C. Gov't 2nd mtge. at its low interest rate, end of November is the dead line. I have two lovely new homes, one in Broome Hill at $49,900 and one in Glen Lake at $63,200. Both 3 BR, full bsmt.
BILL LEWIS
478-5561 478-5818

5 ACRE PARCELS
Country living, almost town location, from $56,000 up. Trees, meadows, ponds, creek. Ideal for families looking for the good life. Great investment, fantistic opportunity.
GAIL JENKINS
478-5561 478-6458
OLIVE WEBBER
386-3231 479-9661

COWICHAN WATERFRONT
This is your last chance to own a lakefront hideaway for under $30,000. Cosy cottage with Franklin fireplace, large sundeck, nice lawn. Call me to view.
MIKE MYERS
478-5561 478-6349

TREED SECLUSION
Reduced $4,500 to $82,000, this well treed 2 acre lot in lovely Klahanie Estates is a must see. Well built 3 BR, split level with developed bsmt. Separate barn-workshop. Area of fine homes. MLS.
MIKE MYERS
478-5561 478-6349

$52,900
3 BR split level, nicely fenced and landscaped Langford lot. LR has acorn fireplace, dining room, L-shaped kitchen with lots of cupboards.
NORMA SAUNDERS
478-5561 478-9182

MINI FARM
Two acres of excellent soil, horse barn, corall and spring fed pond. Lovely post and beam home with 1800 sq. ft. of living area. View from large living room, wrap around sundeck. Large garage and carport. Truly a nice property.
BOB PAUL
478-5561 478-2477

OLYMPIC VIEWS
From the main living area of this post and beam home. A lovely view of Whitty's beach and Olympics. Set in an area of nice homes close to beach and many parks. Ideal for a family seeking a quiet atmosphere. $74,000. MLS.
478-5561 BOB PAUL 478-2477

IMPECCABLE
Colwood beauty needs a new owner. On Aldeans, 1 block from Royal Colwood Golf Club this 3 BR, 2 bathroom, no step home is immaculate inside and out. Custom designed and built. Dream kitchen, over 1-3 acre well landscaped lot. Double detached garage and workshop. Real quality here and a privilege to show.
FRED DAY
478-5561 478-0107

david burr LTD.
655 FORT ST. 384-9335

MUST SELL
Vendors have bought in Kelowna and must sell their delightful three-bedroom home in Rockheights. Large living room — entertainment size dining room — all have quality wall-to-wall. Modern kitchen. Full basement with rec. room. Lot is easy care with several fruit trees. Extra parking for boat or trailer. This home is immaculate in every detail and handy to schools, churches, playground and bus.
$72,500
JOHN TODD
384-9335 598-7849

COSY, MINIMUM-STEPS, TWO-BR-PLUS-FAMILY RM OAK BAY BUNGALOW ON LOVELY CORNER LOT. CONVENIENT TO BUS, SHOPPING AND BEACH. ONLY $57,500 MLS. DETAILS DICK BATEY, 592-4607.

BEAUTIFUL CADBORO BAY SEA VIEW FAMILY HOME. 4 BRS, 3 BTHRMS, SEP. DR., GRACIOUS LR AND LARGE REC RM. LARGE, LOVINGLY LANDSCAPED LOT. ATTRACTIVELY PRICED. MLS. DETAILS, DICK BATEY 592-4607.

Norm Ross ASSOCIATES LTD.
440-1070 Douglas 382-6151

RITHET'S
for Real Estate Insurance Appraisals
714 FORT
382-4251

PALMER ROAD LAKE HILL 2 BEDROOMS $55,000
New listing. A well-maintained home on a lot that is well landscaped and offers seclusion in the treed backyard. Full basement. As well as two bedrooms there is a separate dining room, living room with fireplace, bright kitchen with eating area. For complete details on this ML No. 20237 call F. Beamish, 385-5113 anytime.
FRANK BEAMISH REALTY LTD.

DELIGHTFUL $45,900. IMMEDIATE possession, Sydney, part 9% mortgage, 2-bedroom bungalow ideal retirement or starter, near senior citizens centre or lementary schools and Sydney shopping, separate garage-work shop, roomy kitchen, nice cupboards, wall to wall in living room and hall, back porch utility, 220 wiring, stucco and plaster; gem, oil heat, cute garden, low taxes, 656-1763 or 656-5323.

BY OWNER INLAW SUITE, 2 year old 3 bedroom ensuite, kitchen with built in dishwasher, living room, fireplace dining room, patio, w to w throughout, plus 2 bedroom suite downstairs presently renting for $220 per month. Choice area of Gordon Head, quiet dead end street, close to schools, park and pool, $67,000 firm, phone 477-0036.

BY OWNER. TRULY CHARMING, beautiful kept, with mature professional landscaping, semi-rural park-like property, close in. Completely modern, three bedrooms, full basement home. Double plumbing, on city water. Spacious paved driveway. One acre of privacy with spring-fed stream with water rights. 479-4782.

YOU MAY NOT BUY IT! BUT it's worth seeing this terrific 3-bdrm. house, just renewed, w-w carpets, full basement, patio, garden, must sell for best offer! Open house Saturday 9th, Sunday 10th, and Monday 11th, from 2 to 5 p.m., 316 Montreal St.

250 HOUSES FOR SALE

Western HOMES Ltd.

RETIREMENT SPECIAL

Gorgeous 2-bdrm. bungalow, rancher, in beautiful Sidney. Watch the planes go by in the sun-drenched glassed-in dining area. Spend your leisure hours in your park-like garden area. Lots of room for a greenhouse. Mature shrubs and trees offer privacy and seclusion. Interior and exterior freshly decorated. Lots of cupboards and storage area. A must see. Priced to sell today at $49,900. MLS. Phone Wilf and Terry.

Wilf Cotton and Terry Eden
386-3494 (24 hrs.)

LIKE GOOD WINE

A traditional custom built home at Shawnigan Village created for discriminating people and lovingly finished and cared for does improve with age. This one is comprised of 3 bedrooms, 2 bathrooms; kitchen with adjoining family room, L-shaped dining room and living room with beautiful acorn fireplace set against an old brick feature corner. Carpeted sundeck, large lot and high cedar fence adds to the warmth and seclusion of this country home. New LMS.

PRICED BELOW REPLACEMENT COST AT $53,900. CALL TODAY

Jack Davis
Neil R. MacDonald
386-3494 (24 hrs.)

WEEKEND DRIVE-BYS

522 PARADISE ST. $52,500
Off Lyall Street. One side of new strata duplex. Three large bedrooms on one level. 1½ bathms. Lots of storage space including freezer room. Down payment as low as $2,700 to qualified buyers.

4370 ELNIDO. $67,900
Off Shelbourne near Mt. Doug. Brand new family home on quiet street of other new homes. Fourth bedrm, full bsmt. Separate entrance off carport . . . ideal for family with UVic student. Anxious vendor so present your offer now.

932 WILMER STREET. $55,900
Turn off Richmond at Brighton then onto Wilmer. Two bedrms and a full high bsmt. Fine value in a very quiet area. All redecorated and remodelled. Has 3-year-old roof and furnace. Fully fenced backyard with rear lane access. $8,000 down should handle.

1495 THAMES PLACE. $78,500
Off Elnido Crescent. Designed for the young executive with family. Full cabinet kitchen has large eating area facing the morning sun for pleasant breakfasts. Entertaining is easy in either L-shaped living and dining room or on the 20x20 foot COVERED SUNDECK! Three full-size bedrms and the master is complete with walk-in closet and 3-pce. ensuite. 1450 sq. ft. PLUS full bsmt. Highly recommended so make an offer.

DRIVE BY THESE FINE OFFERINGS AND THEN CALL ME TO VIEW ANYIME.

Dave Harding
385-7761, 24 hrs. 477-0939 Res.

D. F. HANLEY AGENCIES LTD. 3293 DOUGLAS STREET, VICTORIA

985 ST. PATRICK STREET

This is the attractive residence, at which we held a well attended "Open House" on Sept. 9. Unfortunately the sale was not completed and therefore, the property is now on the Market again.
Living room and dining room both have fireplaces; three bedrooms; oil-fired hot water heating. Some redecorating is necessary but this home offers a great deal of charm and stands on a well treed lot. $79,500.
Yet another excellent listing offered exclusively by

ERIC CHARMAN
385-9765
CHARMAN PACIFIC REALTY LIMITED

WATERFRONT UPLANDS 5 BEDROOMS SWIMMING POOL GUEST HOUSE 2.3 ACRES

This is a large and elegant waterfront home, ranking amongst the finest top ten residential properties on Vancouver Island.
We have priced this outstanding waterfront residence at a very realistic price in order to effect an early sale. $375,000

ERIC CHARMAN
385-9765
CHARMAN PACIFIC REALTY LIMITED

OPEN HOUSE

1839, 1844, 1852 Teakwood
Sat., Sun, Mon, 2-5

Lady of Spain

Wrought iron and Spanish ARCHES 3 bedrooms, 2 baths, 2 fireplaces, with carport, full basement. $75,900.

Italian Colonial

A rare gem almost complete and ready for your choice of fixtures and carpet. An outstanding floor plan that includes an oversize master and 2nd bedroom plus 2 decks and exras galore $81,500.00.

Canadian Cathedral

A cathedral entrance leads to the large living area with 3-sided fireplace — open to both living and dining rooms, a unique and exciting home for the discriminating family. Close to UVIC, Racquet Club, schools, shopping etc. $74,800.00.

See them today, or call Ken McCandless, 478-4606, W. J. McArthur, 382-9825. KASAPI CONS. CO. 386-6191.

CAN'T SELL Your Home Or Condominium WE CAN HELP

Planning to purchase a new home? We can take your present home or condominium as a trade on our new homes, on beautifully serviced lots in Gordon Head. Call us today for a pleasant talk. Kasapi Construction Ltd., 386-6191.
W. J. MacArthur 382-9825, 24 hrs.

BY BUILDER-REDUCED

For quick sale. University area. Split-level 5 bedrooms, 2½ bathrooms, over 1800 sq. ft., 2 fireplaces, possible in-law suite, partially landscaped. $69,900. 592-6811.

OPEN HOUSE SUNDAY, 2 TO 4 p.m., for sale by owner, 3-bedroom character home, Oak Bay Border. $59,500. 1063 Bank Street, for further details ring 382-5865.

250 HOUSES FOR SALE

GARDNER REALTY Ltd.
899 FORT ST.

LANGFORD'S FINEST

New MLS Listing!
—1,300 sq. ft. on each floor
—3 full bathrooms
—5 bedrooms
—32' rec room and wet bar
—2 floor-to-cieling fireplaces
—Double carport and sundeck
—3 years old, as new
ONLY $63,500
385-7721 Cliff Salmond 477-3626

COTSWOLD QUALITY

An extremely beautiful home for the discriminating with a completely renewed main floor — fantastic kitchen, den with fireplace, gracious DR, entertainment-sized LR with fireplace, 2 bedrooms (ensuite), third bedroom in basement, laundry, another bath, rec. room, private backyard in the oaks, cosy patio, beautiful landscaping $127,000. MLS.
385-7721 DALE BRIGGS 592-3978

¼ ACRE 4 BEDROOMS

Where the trees are tall and the air is clean, this comfortable home features large L.R. with F.P. and huge picture window. 15'x19' D.R. adjoins kitchen with its own eating nook. 2 large bdrms. on the main and 2 more down. 39'x12' unobstructed area in full basement for rec. room development. New carport and concrete driveway. House is 80' from the road. Property backs onto forested area. Just listed at $53,500.
385-7721 Kent MacLeod 595-4273

QUIET & PRIVATE

This no-step, two bedroom immaculate home is situated in an exclusive Esquimalt area. All homes are on treed, 100 ft. wide lots. Loads of storage and parking. Carport with storage, 24'x16' new garage and workshop. New furnace. Double wide driveway for car, camper, boats, etc. MLS. Priced to sell at $54,900.
385-7721 Kent Macleod 595-4273

HIGH FAIRFIELD

Luxury living on a one-third-acre with a secluded rear yard. This 4-bedroom large home is immaculate throughout with a 20'x12' family room on the main floor. A must see. You will be delighted. Asking $92,500.
385-7721 Cliff Salmond 477-3626

david burr LTD.
655 FORT ST. 384-9335

10 MILE POINT LUXURY LIVING

COUNTRY SETTING
1 YR. OLD

This beautiful 1-year-old tudor home is set among a forest of oaks, arbutus and firs on a ½-acre landscaped lot. Flanking the 19'x8' entry is a 24'x16' sunken living room with raised hearth fireplace and a separate guest-sized dining room. The kitchen is a housewife's dream with all modern appliances such as central work area, Jenn-Air range, dishwasher and garburator. The large family room and utility are off the kitchen. The upper floor consists of 4 bedrooms, 2 full bathrooms, one with sunken tub. Over the 2-car garage there is an unfinished 24'x20' rec room ideally suited for pool or billiard room. A total of 3800 sq. ft. makes up this lovely home with built-in vacuum system for easy care and maintenance. This distinctive manor is being offered at: MLS 19091.

$174,000
TO VIEW PLEASE CALL MADGE or DON ROBBINS
384-9335 384-9072

Byron Price and Associates Ltd.
804 BROUGHTON ST. 385-2458

Queenswood $77,500

If you have searched in vain for a 3-bedroom (plus) home situated on a secluded large lot (about one-third acre) look at this beauty, surrounded by arbutus trees and a gorgeous back garden. Two bathrooms and a proper den with fireplace, all on one floor. Very unpretentious at first glance but a must-see inside. A new exclusive listing.
385-2458 Leila Ryan 479-1195

SEARS $48,500

Lovely 2-bedroom no-step home, very spacious with through-hall design. Family room with sliding glass doors looking to the back garden. Wired and plumbed for washer, dryer. Everything immaculate. An exclusive listing.
385-2458 Leila Ryan 479-1195

Holiday Drive-Buys

1—$58,500—1200 BASIL ST. Legal Duplex
2—$58,900—1115 RENO ST. Deluxe 2 bedroom and Den
3—$61,800—1278 BASIL ST. 4 Bedroom Tudor MLS
4—$118,000 2020 SALEM TERRACE — Deluxe Executive home with outstanding seaviews.
$129,000—486 NEWPORT — New and Near the Sea in Oak Bay MLS
For all details please give me a call. Happy Holidays.
GLADYCE McLURE
385-2458 385-8047

STOP LOOKING THIS IS THE ONE

—Very Individual home — great for those of you who are tired of seeing the same old floor plans.
—3 bdrms; 3 baths on 3 levels.
—19' floor to ceiling fireplace in L.R.
—Corner rock fireplace in master bedroom.
—Full intercom and vacuum systems.
—Realistically priced at $79,900, and not in a subdivision.
—Fantastic views — and designed on a super low maintenance lot.
—Call for informal viewing soon. It won't last.
DOUG POWELL
386-2911 or 388-7642
Homefinders, Wall & Redekop

250 HOUSES FOR SALE

Bayshore realty ltd.
388-6424 1006 fort st.

$59,900

586 Whiteside in the Carey-Tillicum area. Vintage 1959, a one-owner home and with some 7% financing available. Three bedrooms, living room with fireplace, in-line dining room (or simply a 22x12 living room), large kitchen with eating area and drive-in garage in full undeveloped basement. Nice lot with fruit trees and shrubs, backyard privacy with treed backdrop yet extremely convenient to schools, transportation and shopping. New MLS. 20183.
Brent D. Ewing
388-6424 (Res. 658-5661)

$59,900

1003 Caledonia near Central Park. A cute and attractive older stucco character home that has been modernized and is in spotless condition thru-out (the rear sunporch yet to receive the full treatment). This is a comfortable home suitable for retirement or for a young family that requires two bedrooms (plus sewing room in basement), high bright ceilings, 18 ft. living room with fireplace, new kitchen and approx. 24 at 9½%! Basement also contains a workshop, small wine cellar, laundry facilities and drive-in garage. Close to town, Crystal Pool, Curling Rink and with possible future development possibilities in the general area. Tidy backyard with 3 cherry, 2 pear, 1 plum, 1 apple and 1 rabbit (did I get that right, Barb?) New MLS. 20190.
Brent D. Ewing
388-6424 (Res. 658-5661)

$65,500

4516 Hughes off Interurban and Conway near Royal Oak. Virtually new and in a country atmosphere on a 50x240 lot. Finished sq. footage up is 1405 and 900 down with more available to suit each family's personal requirements. Room sizes: LR 22x13; DR 16x9; Bedrooms 13x11, 13x10 and 13x13; Rec. Rm. 31x13 and laundry room 16x13. Two complete bathrooms, exposed beams, natural rock fireplace, wall-to-wall thru-out, large foyer entrance, large sundeck, thermopane windows and the price might be too low . . . hurry before the owners change their minds on MLS. 19307.
Brent D. Ewing
388-6424 (Res. 658-5661)

Quiet City Charm $50,500

Newly on the market. Bright attractive 4-bedroom home, recently renovated thru-out. Features include separate DR, attractive LR, good -size bedrooms, separate garage. Lovely fenced lot. Located on quiet street within easy walking distance to all conveniences. Call now!
John M. Hunter
388-6424 (Res. 592-6073)

Brand New Home! Rustic Retreat

Contemporary living offering 3 bedrooms. Relaxing living room with vaulted ceilings. Custom built kitchen has an open plan with dining room. 2 bathrooms. Wraparound sundeck. All this plus more nestled in a natural treed setting. Call now for personal viewing and choice of color before this unique home is completed. MLS. Asking $88,500. MLS 18722.
Syl Shumka
388-6424 (Res. 485-7373)

Live in Brentwood!

—Over 1200 sq. ft. of family living.
—Three bedrooms.
—1½ bathrooms.
—Bright kitchen with plenty of cupboards and eating area.
—Dining room will take most large dining suites.
—Spacious living room with raised hearth fireplace.
—Carpeted thru-out.
—Full high basement has R.I. fireplace and plumbing ready for development
—Wrap-around sundeck.
—Double carport.
—Approx. 2 years old.
—Easy care lot
Priced to sell quickly.
IMMEDIATE POSSESSION.
$61,900. MLS. 19684.
Syl Shumka
388-6424 (Res. 385-7373)

Douglas Realty Ltd.
12 CENTENNIAL SQ. 385-8784

MAGNIFICENT HOME

On high view panhandle lot in Gordon Head. Large living room with an imposing white brck feature wall. Raised hearth fireplace, and take note. the dining room is 15x12. Quality carpets throughout. The lower level is developed with extras which must be seen. Price $125,000. MLS 19593.
Mary McGuire Donna Valikoski
385-8784 24 hrs.

TOWNHOUSE

A care-free family home. All the space you need. 3 bdrms. upstairs away from the living area. Brick fireplace in the living room. Separate dining room. Carpeted throughout. 2½ baths. Fireplace in the full basmt. Close to UVic, shops and buses. $69,900.
Mary McGuire Donna Valikoski
385-8784 24 hrs.

McKENZIE AREA

$49,900
Delightful 2 bedroom no step cottage. Attractive living room, dining area, cosy cabinet kitchen. Wall to wall throughout, large 60'x190' lot with garden shed. Drapes, appliances, hanging baskets and flower boxes included in price. To view call Anna Chandler 384-6939 or 385-8784.

GLANFORD-CAREY AREA

$59,900
Attractive 3 bedrm, master ensuite. Just 3 years old and in excellent condition. Living room, old brick fireplace, dining room. Large cabinet kitchen with eating area and sliding glass doors to deck. Full cement basmt ready for development. Located on quiet street close to all amenities. To view call Anna Chandler 384-6939 or 385-8784.

DRIVE BY

Three-bedroom duplexes on separate lot, 1264 sq. ft., 1½ baths, wall-to-wall carpeting, fridge, stove, washer and dryer, fireplace and carport.

4038 & 4039 DAFFODIL

Open to offers. Phone 479-8511 for appointment to view.

SPACIOUS

2-bedroom, no-basement home in Esquimalt. Living room with fireplace, quality wall-to-wall over hardwood. Master bedroom is huge, 14'x14' with good-sized second bedroom. Bright family-sized kitchen leads to secluded patio in nicely fenced backyard. Attached garage. Asking $52,900. By owner, 382-5549.

Sacrifice by Owner

Old character Brentwood home, 4 bedrooms, 1½ baths, drastically reduced to $59,900. 652-1225.

250 HOUSES FOR SALE

NEWSTEAD REALTY LTD.
1637 FORT ST.
3200 QUADRA ST.

NEW WITH VIEW

And built to match the setting, natural cedar siding, sundeck trees. 3 Bedroom, full basement. Priced for immediate sale at $59,000. To vew call
JEAN HUTCHINSON
598-5166 479-8429

BRENTWOOD

Only $63,000 for this immaculate 3 bedroom, 1½ bath, full basement home, on quiet no thru street. Fenced and well landscaped. 2nd fireplace and 3rd bath ready for development. MLS 19344.
PHONE TODAY.
HARRY GRAY
598-5166 477-9967

SOOKE SUPER BUY

¾ ACRE—$49,900
Room to romp here. Large, well appointed 4 bedroom, 2 bath family home. Treed seclusion, yet close to beaches and parks. Exceptional value, so act quickly. MLS
DALE VIEWEGER
598-5166 479-9416

IMMEDIATE POSSESSION

Now you can buy this three bedroom home with large in-law suite. Only four years old and reduced to $71,000 for a quick sale. Located on a good sized lot in Metchosin area. Clear title and vendor will consider carrying a large 2nd mortgage to qualified purchaser. Try your down payment. MLS Call now
C. L. (BUZZ) FRASER
598-5166 595-2572

MINI FARM $79,500

The owner of this 1.27 acre property with 4 bedroom home has asked me to present it to you for sale. Located 2 miles from Pedder Bay on Rocky Point Road and serviced by city water. The owner will consider trading for smaller house. M.L.S. To see this real opportunity call
C. L. (BUZZ) FRASER
598-5166 595-2572

1652 BURTON $49,900

This 3 B.R. no basement home is near Sears. Garage off back lane. Nice L.R. with F.P. L.R. done in natural cedar. Possession on completion. MLS. To View call:
SHANE BEFURT
386-8871 388-6275
PAGER 574
STANELAND JOHNSON
384-0994

1649 WARREN GARDEN

2400 sq. ft. of living area on 75x175 lot. 4 B.R.'s, 30x15 family room. All rooms large. Beautiful family home! MLS Call:
STANELAND JOHNSON
386-8871 384-0994
SHANE BEFURT
388-6275 PAGER 574

ESQUIMALT LAGOON EXECUTIVE $79,900

This 4 B.R. home is immaculate on a large lot. Nice entrance hall, large L.R. with F.P. and huge beautiful family room that has to be seen to believe. MLS. To View Call:
SHANE BEFURT
386-8871 388-6275
PAGER 574
STANELAND JOHNSON
384-0994

LIVE WITH IN-LAWS

Half of strata duplex over 2,000 sq. ft. on two levels. 5 BR's, 2 complete baths, 2 FP's. All appliances included, 2 years old. Treed, secluded area next to Saxe Pt. Possible purchase of adjoining strata duplex. Many extra features. Quick possession. MLS 18474.
MRS. McKEAGE
386-8871 479-5868

CLOSE-IN

2 BR's up, 1 in bsmt. Shining fresh home cith new plumbing and wiring. Fridg, stove, washer and dryer included. LR, 3 pce. bath, cab. elec. kitchen. Sep. garage, large lot. MLS. Call:
MRS. McKEAGE
386-8871 479-5868

5 BEDROOMS

For the large family. Need more room, now is the time to buy. At $54,500. it must go. MLS 19513 Call:
GRAE LANGSTON
386-8871 386-8596

598-5166
386-8871

OPEN HOUSE Sat - Sun - Oct. 9-10

By builder, 2757 Leigh Rd., Langford. Well designed new three-bedroom home bordering wild life Sanctuary. Pleasant cul de sac and wooded views. Value here. Financing assistance available — Asking $62,500.
Barbon and Hodgson Ltd., 479-1194

250 HOUSES FOR SALE

Century 21 REAL ESTATE
PRINCIPAL PROPERTIES
4088 SHELBOURNE
477-9514

SIDNEY $54,900

JUST 3 YEARS OLD, 2-STOREY 4-BEDROOM. 1½ BATHS, SPACIOUS FAMILY HOME. CALL HUGH MUNRO 477-2803.

RANCHER

OVER 1800 SQ. FT. IN GOOD RESIDENTIAL AREA — WITH SOME OCEAN VIEW. 3 BEDROOMS. TWO 4-PCE. BATHS.
PRICED AT $67,900
PHONE HUGH MUNRO, 477-9514
RES. 477-2803

PAO

"Present all offers" on this lovely wooded wonderland in Central Saanich. The 1½-acre hides the 1,400 sq. ft. family home and separate 2-car garage-wkshp. Super family home with playroom and playhouse but a private den for dad. Vendor will help finance with your low down payment. Asking $84,900.00 but wide open to offers. MLS. See it with Ross or Marion, 477-9514, 652-2736, 388-6275. Pager 2813.

FORGET THE PRICE

Vendor wants to see any offer on these new homes in Swan Lake area. All are priced in the mid $60,000s and offer such features as built-in vacuum, dishwasher, etc. See these before you buy a 3 bdrm, full bsmt. home. Ross or Marion 477-9514, 652-2736, 388-6275. Page 2813.

NORTH OAK BAY NEAR UNIVERSITY

A well planned 4-level easy care home, features large family room with fireplace. 4 BR, 2½ baths, double drive-in garage. Phone:
Hugh Munro 477-2803
Jean Lambert 656-3426

PRICE SLASH ALL OFFERS INVITED

$83,900.00 asking for 9 yr. old, 4 bdrm. Central Saanich hideaway on 1.5 ac. of well treed seclusion. Separate 2 car garage-workshop, den, playhouse.
MLS Ross or Marion 477-9514, 652-2736, 388-6275 pager 2813.

KIDS PARADISE

Want a home with trees and rocks and hills to climb and explore, yet still be close to town. Well take a look at this! Over 1½ acres — 2000 sq. ft. 4 bedrooms plus a den! 9 years young, 10½ mortgage. Yes, it's got a rec room too-
ONLY $83,900.00
WOW
Call me now 477-9514 or 383-2889
GORDON B. MACDONALD
P.S. It's got an "A" frame playhouse.

DEEP COVE $95,500

Imposing 1 acre property with beautiful lawns, fruit trees etc. Comfortable 3 bedroom, full basement home. Living room with fireplace etc. For further information call:
ANNE HOWARD
652-3206

STH. SIDNEY $67,900

Enchanting open plan home beautifully decorated, beamed ceiling in living and dining rooms. Eating area in kitchen with pretty bay window. Lovely fireplace in living room. Luxurious wall to wall carpet. 2 bedrooms and laundry room on main floor. Full basement with 3rd bedroom, workshop, family room etc. Very desirable location on cul-de-sac with beach access. For more information call:
ANNE HOWARD
652-3206

MILLSTREAM $56,900

Delightful family home, tastefully decorated. Lovely spacious kitchen with sliding door to large sundeck. Living room with fireplace, 4 bedrooms, 2 full 4 piece bathrooms. Stairway to attic which is ready for finishing for additional living space. Full high basement plus good workshop. To view this fine home call
ANNE HOWARD
652-3206

BRAND NEW A Better Way To Live

Luxurious Townhouse.
Comfortable living is the name of the game in the Deluxe Townhouse. Three bedrooms, two baths, spacious living and dining rooms. Better than average kitchen, fridge, range, and dishwasher included. Sundeck, covered parking, basement, planned for development. Lots of extras but come and see.

Full price just $52,900
OPEN FOR INSPECTION
1681 McKENZIE ST.
(near University)
FRI., SAT. and MON., 2-6 P.M.
Or call Mr. Drew or Mr. Eldridge
386-7545 Island Homes Ltd.

BEST BUY ON THE MARKET $79,900—MLS

—Quiet lot — end of cul-de-sac — Central Saanich.
—Backs onto a 5-acre natural park.
—Quiet secluded lot with tall cedars: —dogwoods.
—2,600 feet of superb construction in this custom built exclusive home.
—Extensive use of cedar, brick, and real leaded glass add character not often found in newer homes.
—Oak Parquet floors throughout, Shake roof, beamed ceilings and French doors onto wrap around sundeck.
—$50,000 1st mtge. at 9⅞% with a full 5-year term and 25-year ammortization.
—Offered for quick sale at $79,900 and well below appraised value.
—Don't miss this one — I know you'll be as impressed as I was.
—Call DOUG POWELL anytime for informal viewing.
386-2911 or 388-7642
Homefinders, Wall & Redekop

$ SAVINGS

Builder must sell 3 new homes on new crescent, all underground services on quiet street. 2 and 3 bedroom modern bungalows finished and as is unfinished. Prices slashed to break even point for quick sale. Phone 598-3629.

INDUSTRIAL ZONED, ONE acre plus, Keating area. $125,000—terms. 384-1350 after 5.

250 HOUSES FOR SALE

Castle Properties Ltd.

ESQUIMALT-GORGE $48,900

Spotless 2 or 3-bedroom home features good sized living room with a heatilator fireplace, modern kitchen, utility room and large patio in the rear. Separate garage and workshop. Sound good? For more info call Tom Raig or Ben Greig at Castle Properties 386-6164 or 385-1606.

CHOOSE YOUR AREA

FAIRFIELD — New on the market, 1½ storey home in immaculate condition features LR and DR with hardwood floors. 2 BRs on main both carpeted and room for 2 more upstairs. Cheery kit, new cupboards and carpet. Full, insulated basement. 60x120 lot. Exclusive.
FAIRFIELD — 2 BR full basement home only $51,500. MLS. Vacant.
LANG ST. — 1,200 sq. ft. no-step with carpeted LR and DR. Also den and 2 BRs. Fenced back garden. Perfect starter for young family. MLS 19311. Realtors please note.
GORDON HEAD — only $53,000 for this 25-yr.-old home in good condition with well landscaped yard, full basement with 2 rooms rented to students. MLS 19437.
CORDOVA BAY — Like new chalet style bungalow 3 BRs, 2 baths. Full high basement would lend to in-law suite. MLS 19464.
LANSDOWNE — Quality home fully developed up and down. Many extra features. New MLS.
GORDON HEAD — 2-BR starter or retirement in this prime area. Electric heat. Close to shops. Asking $45,900. MLS. Call Hazel for any of these homes at our answering service and I will return your call. 386-6164.

SEE THIS

Most exciting new house. Spacious foyer entrance, 3 bdrms. 1½ baths. Sundeck front and back, double carport. Ready for your inspection and offer. $89,900. Quick possession. Louise Wiltermuth 477-6307 office 386-6164.

IMMACULATE $45,900

2 bdrm, part bsmt, home offers large bright kitchen with separate laundry rm. Separate workshop, renovated throughout. Convenient to shopping and schools. Perfect starter or ret. home. To view, call Rick O'Kane 479-5533, or Lyle Marrington 385-5310, Castle Properties Ltd. 386-6164.

STARTER SPECIAL $40,900

Good solid older home, low down payment, low taxes, full basement, nice yard with fruit trees, in Simpson Sear Area. For additional information call Rick O'Kane 479-5533 or Lyle Marrington 385-5310, Castle Properties Ltd. 386-6164.

Gorge $44,900

Ready to sell. Two Bedroom full basement home close to Tillicum shopping centre. Large lot with nice landscaping. Separate garage. Call Ole Knudskov 598-2461 or 386-6164.

$39,900

Well constructed 2-bedroom full basement home in need of some T.L.C. Spacious lot and much potential. Call Chris Greig, 386-6164.

10 MONTHS OLD $59,900

Located on a quiet cul-de-sac in Saanich within the 4 mile circle, this 3 bedroom full basement home is priced to sell quickly, MLS 18701. For more information or an appt. to view, Call Chris Greig 386-6164.

THREE ESQUIMALT LOW COST

Two bedrooms full basement, large lot, close to arena, Only $39,900.
Two bedrooms in high location, Nice W-W throughout Patio and carport. Storage shed. Only $44,900.
Two bedrooms, part basement, close to Gorge Vale Golf Club. Absolutely spotless. Only $44,900. To view these and many more, call Ben Greig 386-6164 or 598-3105.

LOW DOWN PAYMENT

Solid 2-bedroom with bsmt. on a well groomed 50x150 lot. Quiet street in good area, close in. A good investment for the first home buyer. Offers on $42,900 for more info call Lyle Marrington 385-5310 Rick O'Kane 479-5533 or Castle Properties Ltd. 386-6164 anytime.

GORGE, $52,900

4-bedrooms, 1½ storey stucco bungalow. Living rm. with granite fireplace, family-size kitchen, separate garage, 51x140 lot. New MLS, quickly call Ben Greig 386-6164 or 598-3105.

SECLUSION $53,500

Six year old three bedrooms. Nice living room with brick fireplace, dining room, separate utility room, covered patio. Large recreation room. Surrounded by trees. New MLS. Quickly call Tom Raig 385-1606 or Ben Greig 598-3105 or Office 24 Hrs. 386-6164.

SECLUSION ¾ ACRE

For a nice quiet existence you must see this large two year old two bedroom home with a full high basement that is just begging to be developed. Large L.R. with stone fireplace, sundeck, patio, lots offrees. Two bathrooms, carport. Only 12 minutes from down town. New MLS at $69,900. Quickly call Ole Knudskov 598-2461 or Ben Greig 598-3105 or 386-6164 (24 Hrs.)

OAK BAY METICULOUS

This home can be your pride and joy spotless. 4 Bdrm. dining rm. large kitchen, large L.R. with fireplace. Drive in garage and 2 additional rooms down. Make an offer. To view call Gerry Finnigan 383-4739 or 386-6164 (24 hrs.)

EXCLUSIVE

In more ways than one this very attractive cathedral entrance home situated in the university area. Shake roof, L.R. with F.P. Very attractive large dining area, 3 BRs on main. Full basement finished. Call me on this one Hazel Campbell 386-6164 Anytime.

STARTER HOME

Good fenced yard for your garden. Oil furnace in part bsmt, so its cosy. 2 bdrms. bright L.R. kitchen with good eating arean and new cupboards. Asking $44,900. Louise Wiltermuth 477-6307, Office 386-6164.

AMONG THE TREES

Seclusion and privacy from this well appointed home on a large 77x143 view lot. L.R. & D.R. with Hardwood. 3 BRs on main and one in developed basement. Close to KMart and only $77,500. New MLS (Call Hazel Campbell 386-6164.

Western HOMES Ltd.

DRIE BY! 3157 MARINE VIEW

If you're going for a drive over the long weekend try this one! Go out Metchosin Rd. and turn left on Lagoon Rd. then left on Heatherbell and right on Portsmouth to Marine View Drive. Excellent 3 yr. old, 4 bdrm. (1 down) family home close to the beach. Fireplaces in living room and rec. room. Good sundeck, ensuite plumbing, wall to wall carpeting — make an offer. Vendor has purchased out of town! Asking $67,900.
John E. Thomson
386-3494 (24 hrs.)

$45,000 (FIRM)

Woolco area. Solid older home with character and comfort. 3 bedrooms, full basement. Good sized corner lot with fruit trees and fenced backyard. Close to playground and other amenities. 64 Regina Ave. 383-8884.

250 HOUSES FOR SALE

A. E. LePAGE
WESTERN LTD - REALTOR
1391 HILLSIDE
386-6331

GLEN LAKE AREA

—3 bedrooms.
—Sunken living room with floor-to-ceiling rock fireplace.
—Extra large rec room with bar.
—Quiet dead-end street.
—Excellent location for kids.
—$61,900. MLS.
DENNIS FERRILL
386-6331 478-6140

$52,000 COMFORTABLE FAMILY HOME VIC HIGH AREA

—3 Bedrooms
—Large living room and dining room
—Large updated kitchen
—Full basement
—Nice garden
—Drive by 1454 Grant St. and make an offer
BRENDA ELLIS
386-6331 477-8098
ERIC FRAZER
386-6331 743-9155

MUST BE SOLD!! GORDON HEAD EXECUTIVE HOME 1871 HILLCREST AVE.

—Ideal family home situated close to shopping, buses and all levels of school.
—Bright, spacious with 3200 sq. ft. of living area.
—Contemporary architect designed home on easy care lot.
—Four large bedrooms plus den or extra bedroom.
—Covered wrap-around sundecks off large entertainment sized living room.
—Loaded with extras.
Call to view and make your offer.
BRENDA ELLIS
386-6331 477-8098

LANSDOWNE AREA 2936 ORIOLE, $68,900

—3 Bedrooms up and 1 bedroom down.
—Large rec. room down.
—Large kitchen with eating area.
—Super location.
—Lovely treed front and back yard.
—Drive-in garage.
—Close to Simpsons-Sears, Lansdowne Jr. High and Richmond Elementary School.
—To view this new exclusive listing please call:
DENNIS FERRILL
386-6331 478-6140
JOHN MacDONALD
386-6331 384-9160

COUNTRY LIVING NEAR SOOKE POT HOLES CUSTOM CEDAR PANABODE HOME 2495 BRULE RD.

—Quality construction, close to schools and amenities.
—Spacious but cosy living room with Franklin fireplace adding charm and warmth.
—2 Bedrooms up with wall-to-wall carpeting throughout.
—Large sunny kitchen.
—Sundeck for outdoor enjoyment.
—Detached panabode garage.
—Electric furnace, on city water.
—A perfect starter or retirement home overlooking pastures with a seasonal stream on the property.
—Call to view and make your offer on the asking price of $56,900.
BRENDA ELLIS
386-6331 477-8098

3991 SMUGGLERS COVE

—Offered at $134,500.
DOUGLAS ORR
477-5649 386-6331

3 BEDROOM BUNGALOW PLUS LEGAL 2 BEDROOM SUITE

—Good area, quiet street.
—Above level basement.
—Large lot.
—Solid attractive home.
—Offers on $65,000.
386-6331 DOUGLAS ORR 477-5649

OUTSTANDING BUY!

Executive 2-storey home in North Oak Bay
Features:
—Custom-built home in prestige area.
—2400 sq. ft., 4 bedrooms.
—Immaculate throughout.
—Secluded backyard.
WAS $105,000
NOW $89,500
THIS WILL SELL QUICKLY, MAKE IT YOUR BUY, NEW MLS 20223.
386-6331 DOUG ORR 477-5649

KNOWLES REALTY LTD.

TOLMIE-QUADRA STREET AREA

$53,900
A solid, well-built, full basement home centrally located to shopping areas and transportation routes. Solid oak floors, very large 20x12½-foot kitchen, two fireplaces, formal 11½x10-foot dining room, 3 bedrooms, and two apple trees are some of the features. MLS. For more information or an appointment to view call: Kees or Kathryn Van Doesburg.
384-8101 385-9921

GORDON HEAD-MAJESTIC PARK AREA

$72,900
—Age, New
—Style, Contemporary
—Carport, Double
—Square Footage, 1284
—Basement, Full
—Bedrooms, Three
Interested? Phone Kathryn Van Doesburg for an appointment to view at 385-9921 or 384-8101. MLS.

DESIRABLE AREA

2 large bedrooms, comfortable living room with fireplace, separate dining room. This no-step home offers quiet comfort one block from Transportation. Excellent condition. Price $51,900. (MLS 19665).
Ken Porter
384-8101 656-5235

EXCEPTIONAL OFFER

Two (could be 3) bedroom no-step home. You will appreciate the double windows (screened). Added front entrance, immaculate condition, separate garage, large fenced lot and much more. All this for only $48,500. MLS 19489.

OPEN HOUSE BY BUILDER

Sat., Sun., 1-4:30
2955 and 2966
ROCKHILL PLACE
GOLDSTREAM PARK AREA
CALL ANYTIME
478-753

NOT REDUCED?

2 exceptional buys. Available from owner. Brentwood and Central Saanich locations. Both subject to negotiation starting at $79,000. 652-3753.

250 HOUSES FOR SALE

FOR SALE Royal Trust
3400 DOUGLAS ST.
384-8001

234 MOSS STREET

Is a very pretty bungalow. Vendor leaving 15th October. 2 Bedrooms, full basement. French doors separate the fine L.R. from the 13x12 D.R. Asking $52,500. See it now and make an offer.
DAR GARSIDE
484-8001 652-1509

HAPPY THANKSGIVING! IF YOU'RE LOOKING FOR A HOME. TALK REAL ESTATE WITH JEANNIE DEWHURST

1. Gordon Head. New! 3 bedrooms, 1½ baths, full basement, elec. heat. Dead-end street. Only $69,900 MLS
2. Secluded ¾ acre in Woodsy Ten Mile Pt. plus Immaculate 3 bdrm plus den home. Rec rm. Close to University. Quick possession. Make an offer on $115,000 MLS
3. South Oak Bay opportunity. Up-dated, interesting 3-bdrm, 3 fireplace, character home plus 2 separate title lots. $179,000 or if that's out of reach compromise for just the house as is.
4. West Coast styled, rustic, open beam and new custom 3-bedroom. 2 storey home. Master with fireplace, family room plus den. $173,000.

JEANNIE DEWHURST 384-8001 or Res. 477-6040

3 BEDROOM

full basement home on an immaculate lot close to parks and all services. This is an older home in excellent condition with large rooms and other quality features. This will amaze you for the low price of $49,800. MLS
384-8001 BUD ZUCK 598-7215

BEAUTIFUL BROADMEAD! EXCITING CHOICE!

1. New Tudor, 4 bedrooms, 3 baths, family and rec. room. Great for the non gardener. Staggering reduction in price now $134,900 MLS
2. 2 storey Colonial. Now just $136,900, 4 bedrooms, 2 fireplaces, spectacular ENTRY with spiral staircase. MLS
3. Contemporary! 2 level, 3 bedroom home, huge deck, full basement with fireplace. Finish space to suit yourself. Only $109,000 MLS
4. Sunny Post and Beam! Park your car and walk right in. Innovative 3-bedroom plan plus lower level finished for family or in-law. Newly reduced to $129,000.
5. Seaview! New! Master on main. plus den. Living and dining room, 2 bedrooms, games and family room. $165,000 and exclusive.

Talk real estate with JEANNIE DEWHURST "The realtor Who Believes in Broadmead"
384-8001 or Res. 477-6040

PERFECT RETIREMENT ON NORTH PENDER

In this well planned sub division where most lots are ½ acre with power and water. Rustic Lindal 3 BR. 1½ bath, full dining room and large living room with a heatilator fireplace. Full basement for further development. Clean electric heat. Enjoy the mild weather, seclusion, comfort and low taxes for only $47,000 MLS
384-8001 BUD ZUCK 598-7215

NEARLY TWO ACRES

Ocean waterfront in a sheltered cove, 1976 2-bedroom home, knotty pine kitchen, dining room, living room with fireplace, all planned and finished with excellent thought toward elegant living. Extra high basement with 220 power planned for an ideal workshop. Large capacity winch, could be suitable for boat building and repairs. Good wharf, deep moorage, adequate water. Ideal for commercial fisherman, boat builder or retired people. Price only $88,000 MLS
384-8001 BUD ZUCK 598-7215

LARGE FIRST MORTGAGE MAKES LOW DOWN PAYMENT

Possible. 3-bedroom older home. Large farm-style kitchen. Cozy living room with fireplace, full basement. 41x135 lot runs between two streets. Priced to see quickly at $43,900. Call "THE McGREGORS" 384-8001 or Res. 477-3675.

GLEN LAKE AREA .48 OF AN ACRE

Four-year-old three-bedroom spacious bungalow—full high basement—fully landscaped lot—2-pce ensuite in master BR. Well on property serves to water large wel-established garden. Price reduced for quick sale to $62,900. Call "THE McGREGORS 384-8001 or Res. 477-3775.

THANKSGIVING DRIVE BYS

2365 BELLAMY. MLS 19581. Asking $69,900. Simply lovely interior in this 3 bedroom plus in-law accommodation.
2732 RICHMOND RD. MLS 18902. Offers invited on $45,000. Really intriguing interior in this 2-bedroom cottage.
702 CANTERBURY. MLS 19385. Must sell quickly. 2 BRs plus developed basement with 2nd bathroom, absolutely immaculate. Open WED. to FRI. afternoons next week. Try an offer on $55,500.
1050-52 REDFERN. MLS. A good legal duplex, excellent for starters. Next door to A and W on Oak Bay Ave. Asking $52,500. 2 and 1 BR suites.
To view call JOYCE MILLER or JOHN MORRY, 384-8001.

NEW LISTING VIEW ROYAL

4 bedrooms plus an in-law suite. A very unique home with a large sunken living room, separate dining room. Perched on a hill overlooking a picturesque valley views. Fully landscaped. ML 20033. Call "THE McGREGORS" 384-8001 or Res. 477-3675.

ROCKLAND AVE. PRESTIGE AREA

Situated close to Government House, 1611 sq. ft. of living area consisting of 3 bedrooms, living rm. with fireplace, dining rm., 4-pce. vanity bathroom, 2-pce. ensuite, kitchen with wall oven, counter elements. Utility with washer and dryer included. Family rm. with fireplace, superior lot of 10,118 sq. ft. Asking price only $96,000. To view please call JIM WALTERS 656-3253 or MARGARET JOHNSTON 477-1763 or 384-8001.

UPLANDS BARGAIN 3 BEDROOMS, $81,900

It's true! This charming, immaculate home must sell. Spacious living room with fireplace, lovely bright dining room, charming kitchen with eating area, 1½ bathrooms. Lot 90x140 with fenced backyard offering seclusion. MLS 19210. TIM HOSKIN 384-8001 or Res. 595-6250.

STRAWBERRY VALE 4 MILE CIRCLE

Views of water plus secluded backyard, yet minutes from town. 2 bedrooms plus separate dining room, family rm., rumpus rm. in full basement. 4-pce. vanity bath plus 2 pce. down. Quiet dead-end street. Price $64,900. MARGARET JOHNSTON 384-8001 or Res. 477-1763.

FAIRFIELD 3 BEDROOMS

Terrific family home with fenced backyard. Waterviews from bedrooms. Living room with fireplace, separate dining room or can be family room. Large kitchen with eating area plus large sundeck. Full cement basement. Minute walk to ocean. Asking $66,900 and open to your offer. MLS 19095. TIM HOSKIN 384-8001 or Res. 595-6250.

250 HOUSES FOR SALE

FOR SALE Royal Trust
3400 DOUGLAS ST.
384-8001

PANORAMIC VIEWS BRAND NEW

3 bedrooms, living room with fireplace, separate dining room, lovely bright kitchen with eating area and huge sundeck. Master ensuite. Full high basement. Lot 90x100 on quiet cul-de-sac. Offered at $69,500. MLS 19405. TIM HOSKIN 384-8001 or Res. 595-6250.

4 BEDROOMS IMMACULATE, CHARM $58,500

This is a must see! Charming entrance hall, living room with leaded glass doors and fireplace plus leaded glass doors to separate dining room. Spacious kitchen with eating area. You may view this well decorated home anytime this weekend. Full cement basement. Newly landscaped, easy-care lot on a quiet street. MLS 20073. TIM HOSKIN 384-8001 or Res. 595-6250.

PANORAMIC VIEWS OAK BAY MODERN

Views from all rooms! Exquisite, spacious master bedroom with reading area, fireplace, 4-pce. bathroom and balcony. Ideal home for gracious entertaining with its large kitchen, dining room and living room plus family room and den. 4 fireplaces, 4 bedrooms, 4 bathrooms. Easy-care lot. MLS 18447. Asking $195,000. TIM HOSKIN 384-8001 or Res. 595-6250.

WHITTOME'S
ROYAL OAK BRANCH
4520 W. Saanich Rd.
479-1667

HAVE CATS, DOGS AND KIDS?

If you are not able to rent why don't you buy a small 2-bdr. home on Shelbourne St. with large, good back yard. Your down payment and vendor carries financing.
479-1667 Edith Gutmar 598-7053

OPEN TO OFFERS

Designed by an architect with a flair for the unusual — superior construction — prime location and beautifully different in appearance — perched high on a .3 acre seaview lot. Layout of this 3 bdrm., 3 bath home is perfect for the buyer needing a lge. conference room. This lovely home will not suite the buyer adverse to steps or wishing the usual type of home but will delight the special person wishing a special kind of home. Vendor sincerely wishes to sell so try your offer to $117,500.
479-1667 Lillian Hendy 479-4938

HAPPY VALLEY

4-room older house — good furnace — good wiring — well — municipal water — 1½ acres — some out buildings.
479-1667 Lillian Hendy 479-4938

CRAMPED?

Tired of living on top of one another? SOLVE THE PROBLEM WITH 4 SEPARATE LEVELS! Spread the family throughout this 2-yr.-old executive home (2,900 sq. ft. professionally finished) situated on an easy-care lot — quiet nothrough street — 3 doors to bus — schools and U. Vic. nearby — 1 blk. to accessible sandy beach at Margaret Bay in the lovely treed area of Gordon Head.
MAIN—L.R. with Formal F.P., Spacious D.R., Kitchen—D-W, Garb., Blt.-In-Vac., Family Breakfast area.
UP—3 Lge. BRs. 2 Baths.
GROUND—Family Room with super rock F.P., Guest Room or 4th B.R., 3-pce. Bath (POTENTIAL IN-LAW), Double Carport.
LOWER—HUGE "Tudor" Games Room (pos. 5th BR. off), Cheery Laundry Rm., Small Workshop.

NEW HOME $63,900

Bavarian style 3 BR, 1½ bathroom, ready for occupancy. This is low, low price for 1216 sq. ft. main floor plus full high basement easily finished fpr more accommodation, and a large sundeck on south side. Located at 3904 Quadra on a lot well screened with large trees. Come and see for yourself. Open most afternoons, 2-4 p.m. Wilfred Davis 479-1667 or 658-8884.

$57,000 2 ACRES — ROCK & TREES

Excellent 3-BR home. Full, high lower level. Finished fourth bedroom, rumpus room, laundry room, roughed for third bathroom. This fine property is located at 2929 Sooke Rd. Fast, fast possession. Dial Cliff Stretch 479-1667 or 592-3969.

J. H. WHITTOME & CO. LTD.
ROYAL OAK BRANCH

ASKE

FAMILY HOME QUIET CUL DE SAC
$78,500
1300 sq. ft. Split level home. Three bedrooms, 1½ bathrooms. Special attention given to all finishes. Low maintenance landscaping. Existing first mortgage. $55,000, 12% Second mortgage available. Please call:
Office 384-0575
Res. 656-1162

ASKE

$51,000
23-year-old home. Tillicum-Carey Road, new roof, gutters and downpipes, 2 bedrooms, third room roughed in in full basement, hardwood floors, fireplace, separate dining room. Mature fruit and ornamental trees. Needs redecorating. Phone 592-0052 or 658-5966 evenings.

$49,900

Brand new, 3-bedroom, full basement home in Sooke. 2352 Otter Point Road. Open house Saturday and Sunday, phone builder after 9 p.m., 384-6688.

FAMILY HOME

Mayfair area, 3 bedrooms, large kitchen, firepalce in living room, full basement with bath, ready for development. Completely fenced. $47,900. No agents. 384-0256.

250 HOUSES FOR SALE

Green Acres

3½ Percent
Exclusive Residential
HENDERSON REALTY
385-9741 (Anytime)

CUSTOM BUILT BY OWNER BRENTWOOD BAY

If you are looking for a quality-built new 2 bedroom, with full, high basement, then you must view this home. Some of the outstanding interior features are quality plumbing and light fixtures with wall plug every 6 feet, vacuum system, fibreglass bathtub, thermoglass windows, quality wall to wall carpet and much more. Landscaped lot with underground lawn sprinkler system. Vendor has purchased, so is most anxious to sell. Well worth the asking price of $64,900. MLS. To view call:
JOHN LUKAZ 592-1908

OUTSTANDING SIDNEY VALUE AT $55,900

Just listen to this, 1,240 sq. ft. of main floor living in this 3 bedroom, 2 bathroom, 5-year-old like new full high basement home. Living-dining room with floor-to-ceiling rock fireplace. Wall-to-wall carpet. Sundeck. Landscaped lot. What more can I say but call me now for further particulars and viewing. Yes, open to offers.
JOHN LUKAZ 592-1908

HILLSIDE $54,900

A large well-constructed older home, three bedrooms, large kitchen, separate dining room. Full granite basement could be converted into unique recreation room.
V. C. WOODWARD 385-9741 (anytime)

YOUR CHOICE BETTER BRENTWOOD VALUES

$68,900 — Well designed 4-bedroom home with finished family room. Large covered sundeck. 2-4 piece baths. Double carport. Well worth your consideration. MLS 19424
$61,900 — One year old — immaculate 3-bedroom home, 1314 sq. ft. finished. Roughed in rec room. Terrific garden. MLS 19503.
BILL McCARTER 592-2970
BOB GIBSON 658-5153

FAIRFIELD $53,500

A low down payment will purchase a large 4 bedroom, living room with fireplace, dining room, 2 bathrooms, full basement home in Fairfield, one block from Beacon Hill Park. This older home has been redecorated and has new wall-to-wall carpet. Could easily be duplexed.
HOWARD TOMLIN 477-1327

VICTORIA WEST

A three-bedroom older bungalow close to all public facilities. Also excellent holding property for medium density or commercial development. Only $35,000 — repeat, only $35,000.
V. C. WOODWARD 385-9741

BEAT INFLATION

Rent the in-law suite at $200. Live comfortably in the well renovated main floor consisting of 11x13 panelled living room, large kitchen, 2 bedrooms with 4-piece bath between. Hot water heat. Large sundeck. Large garage and cement pit for repairing cars. Asking $57,900. MLS 19182. For further information call:
BILL McCARTER 592-3970
BOB GIBSON 658-5153

FOUL BAY - RICHMOND

$57,500. Immaculate 2 bedroom home plus 2 more in full basement. Spacious main floor. Living room with glass enclosed fireplace. Modern kitchen. Good quality carpeting. New roof and aluminum gutter. All drapes and nearly new stove and fridge included. Easy to heat.
385-9741 FRED SUTTON 652-1857

$59,900 3377 MAPLEWOOD AVE.

Drive by this spotless 3 bedroom home. Large living room with fireplace, separate dining room. Full basement with finished rec. room and separate den or bedroom. Beautiful landscaped garden. Asking $59,900.
HOWARD TOMLIN
385-9741 477-1327

EXPERT RENOVATION

Older home tastefully renovated by craftsman owner. L-shaped living room dining room with fireplace. Roomy kitchen with breakfast area. 2 bedroom 10x12. Modern 4-piece bath. Full basement. Quiet street in Burnside area near stores, transportation and schools. Asking $54,900. MLS.
BILL McCARTER 592-3970

UNDER $45,000

1225 Walnut St., only $44,900. 4-bedroom. Try your low down payment.
KEN IVERSEN 477-5641

GLANFORD ONLY $56,900

Spotlessly maintained 3-bedroom full-basement home built in 1957. L-shaped living room and dining room and lovely kitchen with eating area. Nicely landscaped, large, fenced lot with fruit trees and separate garden area. Sundeck. A best buy on today's market at only $56,900. Call:
RANDY COLBERT
479-5932 or 385-9741

SEARS AREA 3 BEDROOMS $44,900

Excellent value on today's market. Living room, dining room and 3 large bedrooms. Nicely decorated and fully carpeted throughout. full basement. All services updated. For further details or viewing on this excellent value, call:
RANDY COLBERT
479-5932 385-9741

SIDNEY $44,500

Two-bedroom bungalow immaculate condition, beautiful, treed, secluded garden, carport entrance from rear lane. An ideal starter or retirement home.
V. C. WOODWARD
385-9741 (anytime)

OWNER TRANSFERRED MUST SELL — COLWOOD

Immaculate 1200 sq. ft. home. White brick fireplace, set in dark panelled wall entrance. 16x14 living room, 9x10 dining room with sliding doors to large sundeck. Kitchen with dishwasher. 3 bedrooms, 1½ bathrooms. Down is a 4th bedroom, den and roughed in rec. room with fireplace. Cul-de-sac. Reduced to $59,900.
BILL McCARTER 592-3970
BOB GIBSON 658-5153

250 HOUSES FOR SALE

Green Acres

3½ Percent
Exclusive Residential
HENDERSON REALTY LTD.
385-9741 (anytime)

SUPER FAMILY— GAMES ROOM NEW

Extra well built 3 bedroom (2 up, 1 down) home. 2400 sq. ft. finished living area. L-shaped living room, dining room — unique fireplace. Large, bright kitchen, lots of cabinets. Family-games room has 440 sq. ft., fireplace, 4-piece, 3-piece and 2-piece baths. 70x102 lot is landscaped. Asking $79,250. MLS 19159.
BOB GIBSON 658-5153
BILL McCARTER 592-3970

7757 WALLACE DR.VE

Country living but close to all amenities. 2½ years old, better than new ranch bungalow with full basement. 3 bedrooms and 1½ bath. Stone fireplace to ceiling in living room. The large garden sets off this attractive home. Price reduced to $62,500 with a low down payment possible.
H. GOLBY 592-6730
O. E. WHITE 592-7220

$54,900 FULL PRICE 2211 ARDWELL, SIDNEY

3 bedrooms only 3 years old. Full basement. Beautiful corner lot.
KEN IVERSEN 477-5641

OAK BAY BORDER A REAL GEM

This extremely well cared for home is going to sell fast. Living room, dining room and 2 bedrooms on the main floor with 2 more bedrooms in the full basement. Large modern kitchen. New roof and new wall-to-wall throughout. Ncely landscaped 50x120 lot. $57,500. Hurry and call
RANDY COLBERT
479-5932 385-9741

EXCITING NEW LISTING

Built 15 years ago by leading custom home builder for his active family. Located in peaceful settled Northridge. In-line living-dining room is cheery and bright. Well arranged kitchen with dishwasher, built-in breakfast nook. Utility sewing room off kitchen. Three bedrooms, 1½ baths. Quality wall-to-wall carpet. Separate office. Large carpeted sundeck. Downstairs is a huge family games room, with super wet bar. Beautifully finished storage closets, 2-piece bath, sauna with attached shower and sun cots. Landscaped 9,000 sq. ft. lot. Replacement cost would far exceed asking price of $97,500. For further information call
BILL McCARTER 592-3970
BOB GIBSON 658-5153

LANSDOWNE LUXURY PLUS REVENUE

Located a stone's throw from Lansdowne Jr. High School you find this 3-bedroom immaculate condition home with a 3-room (rooms are large) self-contained in-law suite Enjoy good family living in this home plus income to help offset costs. Main floor has large living-dining room with fireplace, kitchen and wall-to-wall carpet. Drive-in garage. Good sized lot. Open to offers at $75,900. Don't wait on this one, call me now as it won't last.
JOHN LUKAZ 592-1908

CHARLIE & MAC RECOMMEND

SIDNEY SPECIAL

Here is a home in perfect condition with three or four bedrooms, bath and hall, located on a quiet dead-end street. You should see through before deciding on any house at $59,900. Call:
CHARLIE ARNOLD 592-6454
MAC McCORMACK 592-6214

3366 WISHART

You should see this fine home with the 2-bedroom in-law suite and the large lot suitable for parking cars, boats or trailers the asking price is $69,900. For viewing call Mac McCormack 592-6214 or Charlie Arnold 592-6454.

238 STORMONT

See this large View Royal home of five bedrooms situated on a large lot and having an extra cabin which brings in a monthly rental of $150. All for the asking price of only $59,000. For viewing call Mac McCormack, 592-6214, or Charlie Arnold 592-6454.

UNIVERITY SCHOOL AREA

Now on the market, Excellent family home in a great location. 1,500 sq. ft. on the main consisting of living room, separate dining room, 2 large bedrooms, and family room off the kitchen. As an added bonus, a professionally finished in-law suite in the full basement. 60x110 fenced yard. Only $69,500. Hurry and call:
RANDY COLBERT
479-5932 385-9741

C.N. Montague Co. Ltd. 384-9318
1028 BLANSHARD ST

HATLEY PARK PRIME CORNER
2138 Sooke Rd., Colwood

10,000 sq. ft. excellent corner property situated in rapidly developing Colwood-Royal Roads College area. Cosy 1-bedrm house with large kitchen plus den or dining room. Fully insulated, electric heat and hot water, copper plumbing, includes fridge and stove. Large fenced garden area. Close to shopping, transp., golfing and schools. Zoning permits single family development, duplex, community facility, kindergarten, etc. $41,500. MLS 18999. All offers considered.
E. KOLSTAD 642-5315
E. RUSSELL 656-6148
C. N. MONTAGUE CO. LTD.
384-9318

REDUCED $3,000 UNBELIEVABLE

Sell — are our instructions, so this lovely 2-bedroom, carpeted home located in the Cook-Maplewood area becomes the buy of the month. 3rd bedroom and family room in the full basement, plus extra plumbing. Secluded back yard plus small patio. Hurry on this. Asking price only $51,900. MLS.
VIVIAN M. ROBERTS
477-0191 477-0281
Royal Trust Real Estate Dept.

SIDNEY $47,900

This comfortable two-bedroom bungalow has just been freshly decorated. The corner lot is treed and offers maximum privacy. Bus stops nearly at door. Electric heat, garage and workshop. See this new listing. MLS 20200.
Mrs. E. Farquharson 656-5808
Bill Rathcliffe 656-4517
GORDON HULME LTD.
656-1154

OLDER 2-BEDROOM, BASEMENT. Close to schools, shopping. Corner Gregory, 3890 Cedar Hill. 67'x135'. $48,000. 385-0081.

250 HOUSES FOR SALE

Wall & Redekop Homefinders Realty Ltd

LOW-PRICED HOMES

VIC WEST — 2 bedroom, older home on a good, big lot. MLS 19565. $35,000.
ESQUIMALT — Good, solid 2 bedroom home, no basement, large lot. MLS 18584. $42,000.

ROOMS FOR ROOMERS

Good, solid older home presently rented as four rooms and basement suite. Close in on bus routes. MLS 19077. $66,500.
ERIC HODGKINSON
386-2911 or 382-0047

GARDEN LOVERS

Attractively decorated. 2 bdrm., full bsmt. home. Sliding glass doors onto sundeck from large eating area in kitchen. Numerous fruit trees and garden area on 90x166 ft. lot. Priced at $54,900. MLS 20000.
LOLA CLARK
386-2911 658-5877

CIRCLE THIS AD

If you are looking for a Gordon Head bargain. This nearly new finished fireplaces, 3 bathrooms, 2 finished fireplaces, 3 bedrooms on main, W-W carpeting, LR, dining room, sundeck and landscaped is terrific value at $69,500. There is $55,500 existing mortgage. Try your offer today. MLS 18462.

COLWOOD AREA FAMILY HOME

Here is that extra space home you have been looking for. Extra large kitchen and dining area, LR with FP, rec. room on main floor, 3 large bedrooms up and one on the main, 3 bathrooms, kitchen cupboards are new and the house has been newly renovated. There is a workshop and a carport and the lot is fully landscaped. Try your offers on the asking price of $67,500. MLS 19426. To view call:
JACK GREENWOOD
386-2911 or 384-5228

HERE IS . . .

One of Gordon Heads top value homes. Built by Tod Hackett it is completely finished up and down except for the furnace room. There are 2 finished fireplaces, 3 bathrooms, the ensuite is 3-pce. 3 bedrooms on the main floor, a charming living room and dining room, and a family-sized kitchen. The laundry room is finished with room for a large freezer. There is a good-sized room off the finished rec. room with sliding doors that can be an extra bedroom or children's play room. The front entrance is a very roomy foyer with lots of closet space. Now priced to sell at $69,500. Don't delay on this one.
THE GREENWOODS
386-2911

LOW DOWN PAYMENT $40,000-$50,000

I have numerous homes in this price range, some needing just a little decorating. Now is the time to buy, so why not give me a call and I now I can help you be in your new house very shortly.
CAROLYNNE PERRY
386-2911 or 479-7041

COUNTRY HOMES 2 ACRES AND UP

Prices ranging from $77,900 to $149,900. Call:
LORRAINE HETT
386-2911 or 478-2430

MAKE ME AN OFFER

—4131 CORTEZ COURT (Shelbourne to Feltham to Cortez). REDUCED TO $69,900. can make your own financial arrangement.
—1776 sq. ft.; one year old; 4 bdrms.
—"Cape COD".
—2 king-size bedrooms plus 4 pce bath up.
—massive corner stone fireplace.
—No mortgage to assume so you
—low maintenance exterior and yard.
—located on a quiet cul-de-sac in Gordon Head, backing onto a privately owned park area.
MARTHA WONNICK
386-2911 or 477-2641

SAANICH—GORGE 4 BDRMS.—$45,000

If you're looking for a larger home — here it is. Full concrete basement, livingroom, separate diningroom, new kitchen cabinets, and a few fruit trees. Here's the best part it's close to bus, shopping and schools. Try your offer to $45,000. MLS 19542. Call me now for viewing:
ELENOR STURMEY
479-4573 or 386-2911
for 24 hour service

LOVE NEST—ESQUIMALT

Nice quiet area of Esquimalt where you can stroll down to Saxe Point. Lovely 2 bdrm home with rec room and greenhouse on lot of 50 x 134 ft. MLS 18726 Asking $46,900. Call:
CURT SHUBROOK
386-2911 or 477-4586

TERRIFIC FOR STARTERS OR RETIREMENT

$47,900 . . . This 2 bedroom home is tastefully decorated and features quality W-W throughout. L.R. with oak mantle F.P. and large eating area in kitchen. F.H.C. basement has panelled rec room and lots of space for further development. Plus sep. garage on fenced lot. MLS 20043.
$38,900 . . . Colwood, lovely 1 bedroom cotage in immaculate condition located on quiet cul-de-sac in area of good homes. Workshop, patio and new fruit trees on large lot. MLS 20151.
$49,900 . . . Beat the rent trap! Come to Goldstream Gardens, you'll love this 3 bdrm; 1½ bath; contemporary townhouse. In-line L.R. and D.R. Has attractive F.P. located in treed area close to all amenities and community centre. MLS 19982.
BARBARA GREENWOOD
386-2911 or 384-5228

GETTING STARTED or SLOWING DOWN—ONLY $31,500

Two year old 1 bedroom condominium in immaculate condition. W-W throughout close to bus and shopping. Can be financed with a low down payment. And you can move right in as vendors have moved. To view or for further details on MLS 19847 please call:
ANITA TAIT
386-2911 or 477-8522

FIRESIDE
Fireside Holdings Ltd.

OPEN HOUSE SAT.-SUN.
1:30-4:30
1760 McKENZIE AVE.

—3 Bedrooms
—1½ Baths
—½ Duplex (Strata title)
—134' Deep lot
—Good financing

PRICE: $47,900
telephone 478-9475

TRY $2,000 DOWN

By owner, professionally decorated throughout, floor to ceiling rock firelace, large kitchen with eating area, separate garage and workshop, this 2-bedroom bungalow must be seen. $45,600 or best offer. 388-5037 after 4 p.m. or 743-4034 call collect.

250 HOUSES FOR SALE

National Trust
SINCE 1898

PANORAMIC SEA VIEWS NELSON ST. ESQUIMALT

One of a kind, over 1250 sq. ft. home of unique design. Set high up on a park-like and secluded lot 120x135. Large picture windows in living and dining rooms, luxuriously carpeted throughout. Two large bedrooms on main, plus third bedroom or rec room in high ground level lower area. Separate garage with additional paved parking for rec vehicle. This is the home you did not expect to find. Realistically priced at $79,900 for immediate sale. To view, call:
DES DESJARDINS
479-7161 OFF. RES. 385-8925

TRADESMEN!

Do you need a workshop, 25x40, with high ceiling and 220 wiring? I have just the property for you! Includes ½ acre, lots of extra parking, large 4-bedroom home with many excellent features, PLUS separate rented house. This unique property needs your inspection now. Priced to sell, $88,500. Offers invited. Listed exclusively with:
GLADYS MILLER
595-2961 OFF. RES. 598-7936

SURPRISE! EXTRA LOT $53,900

Cozy no-step 2-bedroom bungalow, ideal for starter or retirement. Chicken house and small barn on property. You could have a mini-farm! Low taxes. Don't miss this one! Call now:
GLADYS MILLER
595-2961 OFF. RES. 598-7936

MOVE RIGHT IN IMMACULATE COLWOOD SPLIT

Located in a quiet, mature residential area of Colwood; this 9-year-old split level family home can be occupied and enjoyed within a matter of days 3 bedrooms and 4-pce. bath on the upper level, LR, DR, and Kitchen on the middle level with Rec. Room, Workshop and Utility Room on the lower level. A high crawl space provides ample storage and furnace area. Lovely landscaping, sundeck, long carport and heavy shaked roof are further amenities enjoyed by this fine home. Good value at $61,900. ML 20021. For details call:
STAN JAMES
595-2961 OFF. RES. 592-3740

NORTH SAANICH ACREAGE

Lots of living-room in this two level family home. Living-room, dining-room, kitchen with family dining area, laundry, two bedrooms and 1½ bathrooms on the main floor. Family room, den, two bedrooms, bathroom and storage down.
Double closed garage, sundeck. Water from Deep Cove Water District. $82,900.

DESIGNED FOR PRIVACY

from passersby while enjoying the SUPERB VIEWS of sea and mountains.
BUILT for COMFORT with air conditioning and thermopane windows. Situated on a large lot in an exclusive area of CORDOVA BAY. $120,000.

DEEP COVE

Well built three or four bedroom family home on a treed lot across from the Marina, $67,900.

16 ACRES

with creek frontage, hills, rocks and meadow AND a charming 70 year old home with all the amenities required by a modern family. Trades will be considered on this property. $79,900.
ENA and KELLY NEMETH
595-2961 OFF. RES. 477-4641

WATERFRONT PRICE REDUCED TO $125,000

Secluded property, park-like setting, 180 feet waterfront — over one acre of land. Beautiful sea views. Three bedroom — two bath home with living room and dining room overlooking water, and richly carpeted. Cabinet electric kitchen with fridge, stove and dishwasher. Family room with wet bar, plus rec. room and fireplace. Originally $139,000., now reduced to $125,000. MLS 18553. To view, phone:
DON CLARK
479-7161 OFF. RES. 592-6651

RANCHER ROYAL OAK $94,500

Three bedroom rancher on large treed property of .9 acres in popular Royal Oak area. Living room nicely panelled with wood, plus heatilator fireplace. Dining room in raised level overlooking living room, family size kitchen. Four and two piece baths. Hot water zone controlled heat, plus remote control lighting system. MLS 19920. To view, call:
DON CLARK
479-7161 OFF. RES. 592-6651

ATTRACTIVE BUNGALOW THREE BEDROOMS $53,500

Well kept three bedroom home on large lot in Langford area. Panelled living room with oak floors. Convenient dining room-kitchen combination. Two bedrooms plus vanity bath on main floor. Third bedroom with plenty of space for expansion down. Spacious sundeck. Carport. MLS 19674. To view, call:
DON CLARK
479-7161 OFF. RES. 592-6651

Open Houses
MON. 1:30 - 4:30
HIGH QUADRA
960 WOODHALL

An attractive home on a beautifully landscaped lot in this fine area. Open plan construction with beamed ceiling in the living room and dining area floor to ceiling fireplace, three bedrooms, master en suite, and four piece main bath. There is considerable lower level space ready for development. The lot is beautifully landscaped and there is a large entertainment patio in the secluded backyard. Price: $79,900.

924 NICHOLSON

Wood, Stone and Stucco are combined effectively on the exterior of this excellent new home. Wood and Stone are also featured in the charming living-room. Dining-room, kitchen, 3 bedrooms and 1¾ bathrooms complete the efficiently planned main floor. A covered sundeck adds a year-round living area.

THERE IS STILL TIME
for a qualified purchaser to benefit from the B.C. Government second mortgage when buying this NEW home at 4088 Quadra St. Open for viewing. MLS 18333.

YOUR HOSTS FOR THESE 3 OPEN HOUSES K. & E. NEMETH

SAT. 1:30-4:30
478 TIPTON AVE. COLWOOD
(off Metchosin Rd.)

A spotless, no basement, two-bedroom home. Bright modern kitchen with large fireplace in living room. Exclusive. Asking price: $46,000. Please inquire.
HORACE KEMPSTER
479-7161 OFF. 479-7796 RES.

250 HOUSES FOR SALE

National Trust
SINCE 1898

SIDE BY SIDE

That is a duplex, not the song. Located in the Cook Fairfield area. One side duplicates the other including 2 bedrooms, oak floors, full basement, large kitchen, living room and dining room. This 20 year old duplex was built as a duplex and not an afterthought and is priced at only $79,500. ML 20081. Call
LARRY LINEHAM
595-2961 OFF. RES. 595-0134

JUST FOR YOU

If you are the person looking for a home to retire in or the person looking for a starter home. Situated in Esquimalt close to Memorial Park complete with 2 bedrooms, fireplace, full basement and even a third bedroom in the basement. Priced at $44,500 so it will allow you to take advantage of B.C. $5,000 2nd mortgage if you qualify. ML 19948. Call
LARRY LINEHAM
595-2961 OFF. RES. 595-0134

SEABOARD PROPERTIES LTD.
7173 WEST SAANICH RD.
BRENTWOOD BAY 652-1141

BRENTWOOD BAY

Immaculate 2-bedroom older home on a large level lot. Close to all amenities.
12'x15' L.R. with fireplace.
9'x10' D.R., cab. kitchen.
4-pce. bath, O-O-M heat.
Basement, plbd., W.D.
Price $53,500
652-1141 Al Vickers 652-2257

BRENTWOOD

1. $58,900. Just reduced $5,000 for quick sale. Very low taxes, ½ acre property, fantastic location. A planned extension of house would have given views of Brentwood Bay. Very private. MLS 19696.
2. Country atmosphere, modern home. 3 bedrooms, basement, den, ensuite. Floor to ceiling stone fireplace in spacious living room. Floor-to-ceiling brick fireplace in family room. Be first to view this new listing, at asking price of $65,900.
3. $63,000. New listing. Spotless home, underground services, cul-de-sac. Pastoral views, 3 bedrooms, 1½ baths, full basement. Existing $45,000 mortgage at 10½%. Be quick, this one will not last. MLS. Call Tom Evans to view these fine properties. 652-2620.

$50,900
2-bedroom basement home. 150' deep lot. Near Spencer Castle. Old style wood and panelling lends old world charm to living room and dining room. MLS 19903.
Tom Evans 652-2620

SAANICH—$61,900

431 Montcalm Avenue
New, 3 bedroom, 1½ bathroom, split level home on city lot. Quiet treed area near schools and shopping.
652-1141 Frank Csinos 652-5528

CENT. SAANICH

Build on lots available now. Waterfront, waterview etc. Some homes under construction. Will make changes to your requirements.
652-1141 Frank Csinos 652-5528

CENT. SAANICH

Most attractive 4-level split, only 1 yr. old. Landscaped. 1½ baths, carport, sundeck. Asking $66,900. MLS.
652-1141 Rose Ruse 652-2694

Century 21 REAL ESTATE
J. D. BOSDET LTD.
120 - 727 JOHNSON 386-3128

MELVILLE PARK SIDNEY

Located on a 74'x125' lot offering 1,300 sq. ft. on the main. 3-BR, 5-pce. bath, LR with fireplace and sliding glass doors leading to the sundeck. Full bsmt. with in-law potential featuring rec. room, 2-pce. bath and lots more area to develop. 2 carports and fenced yard bordering Melville Park. Priced at $63,500. New ML.

ONLY $43,200 137 LURLINE

Looking for a good starter with 2-BR accommodation. This cutie is probably one of the better buys and could qualify for the new B.C. Gov't 2nd program. Call us for further information. ML 18111.
Ed Kraft Alice Moore
652-3676 or 592-4529

SIDNEY'S FINEST COMPARE

4-bedroom, 2 full baths, 2 fireplaces, one in living room and one in family room, double car parking plus room for boat — camper, wall to wall carpeting throughout. Immaculate condition — $59,950.

SPACE AND SPACE

3 BRs, on main floor plus one bedroom and family room down and still additional room in basement. Exceptionally large lot with lots of concrete for parking of boat, camper, tractor, etc. This house needs you to redecorate to your own taste and can be purchased for only $57,500. Both these homes are located in pleasant neighborhoods.
Ed Taillefer or Joe Blodgett
478-5447 388-4455

NEW HOME Direct from Builder
492 Meridith St.
$59,000

Features include:
3 bedrooms
sundeck
wall-to-wall carpet
dishwasher
top quality fixtures
close to schools and shopping
To view 382-2211 Sansor Development

STOP READING
I'VE GOT YOUR HOME

CURL UP BY THE FIRE
Enjoy the comfort of this clean, compact Oak Bay Tudor style 2-bedrm home. Save gas, close to everything! Terrific value at only $55,900. 2374 Cookman. ML. Phone 388-7742, 385-9765.
TED PINFOLD
Charman Pacific Realty Ltd.

$2000 DOWN
2-bedroom bungalow, wall-to-wall carpet throughout. Fireplace. Very clean. Separate garage. Full price $41,900. Phone owner 479-2209.

250 HOUSES FOR SALE

mann
T. L. Mann and Associates Ltd.

NEW HOMES FROM $62,750

ASK ABOUT OUR GUARANTEED SALE TRADE-IN PLAN OF YOUR PRESENT HOUSE!
LEEDS PLACE SUBDIVISION HAS ALL 3 BDRM., QUALITY FAMILY HOMES — SOME LANDSCAPED AND FENCED. MANY EXTRAS AND VARIETIES OF STYLES AND FLOOR PLANS TO SUIT YOU. NO THRU STREETS, 3 CUL-DE-SACS. 2½ ACRES OF PARKLAND.
VISIT OUR FURNISHED DISPLAY HOUSE OPEN WEEKDAYS 6 TO 8 P.M., SATURDAYS 10 TO 5 P.M.
LOCATED OFF LODGE AVE. BETWEEN SAANICH RD AND QUADRA ST.
AT THESE PRICES IT PAYS TO MAKE AN OFFER. FULL FINANCING AVAILABLE TO QUALIFIED PURCHASERS. MLS.
OFFICE 598-5144

A LOT OF FEATURES REASONABLY PRICED
—Drive by 630 Sedger Rd.
—4 bedrooms (3 up, 1 down)
—Rec. Room
—Carport and garage
—10,000 sq. ft. lot
—Freshly painted, clean condition
—$69,500. MLS 18823
KEN MANN
Bus. 598-5144 Res. 477-6773

$55,400 2 BEDROOMS PLUS DEN

Located at 3316 Shelbourne close to shopping, bus and schools. A beautifully deocrated 1½-storey home with arched F.P., dining room, bright new kitchen, washer and dryer connections, storage, separate den, huge master bdrm. and a 2nd smaller bdrm., 1½ baths. Sits well back from street, is private with fencing and trees. No steps to main floor. MLS 18934.
KEN MANN
Bus. 598-5144 Res. 477-6773

SOMETHING SPECIAL IN CENTRAL SAANICH
Drive by 8503 Bexley Terrace. Here's 1500 sq. ft. of Spanish styling with 3 bdrms., large living and dining rooms, huge rear sundeck and over ½ acre of lawn and trees. Priced at $89,900. MLS 19441.
KEN MANN
Bus. 598-5144 Res. 477-6773

70 MOSS ST. FAIRFIELD CHARMER!

Ideally located ½ block from sea, this 2 or 3 bedroom home has separate dining room with window seat, large living room with fireplace and is close to everything. Reduced to $63,900.00 for fast sale. MLS.
GERRY MARTIN
Bus 598-5144 Res 477-7050

TOWN & COUNTRY!

If that's your area and you need a 2 or 3 bedroom home, I have one that you'll love. It has a great kitchen with eating area, full high baseement, separate dining room and large sundeck. Bargain priced at only $50,900 for fast sale. MLS.
GERRY MARTIN
Bus 598-5144 Res 477-7050

TWO NEW 3 B.R. HOMES
Convenient and comfortable homes in superior location. Extra fireplaces in basements, ensuite bathrooms, large sundecks. Situated among oak trees. One high on a rock with view to watrerfont, the other with garden soil and 150 feet from street. $73,500. and $74,500. MLS. 19607, 19608.
STAN PELLAND
Bus 598-5144 Res. 598-5427

OPEN HOUSE
1531 Oakcrest
Thurs., Fri., Sat. 1-4 p.m.

Montreal Trust

First Time Offered Quality Gordon Hd.

What is a family home? Could it be a spacious home with 3 BR plus games room, a family room with fireplace, formal liv. room, a separate din. room with large patio off, a kitchen with eating area and 2½ baths? OR is it near schools, parks and a rec. centre? If we are close, this 1-year-old Metcalf built home deserves your attention. A new MLS at $77,500.
386-2111 NEIL RAWNSLEY 595-1507

A Superb Location on Mt. Tolmie

A rare find is this quality built home nestled amongst giant oaks midway up Mt. Tolmie. Set on a large and scenic lot it offers a relaxing lifestyle in a most comfortable home. There are 3 BRs in all and a superb sundeck area, all in a location you will love. Exclusive, priced at $88,500 with courtesy to realtors.
386-2111 NEIL RAWNSLEY 595-1507

A SEAVIEW from Searidge

That is an unbeatable combination for this lovely home which captures all the beauty and activity of HARO STRAITS. Two levels of quality living including 4 bdrms., games room and rec room with fplace. Fruit trees abound in the yard and the home is priced at $96,500. For further info.
386-2111 NEIL RAWNSLEY 595-1507

Beautiful Sea Views—$96,500

Ten-mile-point is the setting for this lovely 1,383 sq. ft. bungalow situated on 0.93 acres of easy care property. 3 BRs plus an in-law suite complete the uniqueness of this outstanding home. It really must be seen to be appreciated. For viewing, please call:
386-2111 DAVE ROSTRUP 595-1738

ESQUIMALT
—stucco bungalow
—corner lot, duplex zoned
—2 BRs, full high basement
—suite potential in basement
—ample parking for boat, etc.
—priced at $47,500
—MLS. What offer? Dial:
386-2111 D. BECKNER 477-4994

NEW LISTING $67,500

Mt. Tolmie area near Plaza, but off busy street. New condition — 5-years young, offering 3 BRs. Ensuite bath, large separate din. room. Full high basement. Over 1,300 sq. ft. home on good lot. Realistically priced. Call anytime:
386-2111 D. ROSTRUP 595-1738
386-2111 D. BECKNER 477-4994

MOUNT TOLMIE

5-year-old bungalow with separate living and dining rooms, 3 bedrooms, master 2-pc. ensuite, undeveloped basement. 1338 sq. ft. of well-distributed living space. Clear Title. ML. 20202.
$67,500
NEIL A. FRASER
777 Douglas St. 383-9843

250 HOUSES FOR SALE

SSC
SWINERTON STEWART CLARK LTD.
in merger with
JOHNSTON & CO. LTD.
1318 BLANSHARD 385-2481

NORTH OAK BAY SPLIT LEVEL $92,500

4 bedrooms, 2½ bathrooms and 8 years young. Located on private dead-end street in an area of executive homes. Close to UVic, schools, transportation and golf course. Before you purchase view this family home for value. MLS 19176.
SID CUSTANCE
385-2481 or 385-2481

Unobstructed Water Views A Home for the Proud Hostess

You'll be proud to play host in this immaculate and cleverly planned 12-yr.-old post and beam residence offering spaciousness and cheery comfort. Comprises wide slate-covered entry hall, 22.8x13.6 LR with raised hearth FP and feature wall, fir to ceiling, VIEW windows, guest size VIEW dining rm, delightful kitchen with breakfast area, 4 good bedrooms — 1½ baths — spacious family rm with FP. Wrap-around sundecks offer expansive views over the inlet. Situated in a very convenient area for the family on a fully landscaped 90'x108' lot. Exclusive. Asking $82,900.
ED JUPP 385-2481 or 592-1019

SEAVIEWS $54,500

Compact, clean, full, high basement, 3-bdrm., stucco on a big, private, treed lot overlooking Esquimalt Lagoon. Spacious sundeck, 3-car parking. Good terms or cash. MLS.
KEN WALTERS, 385-2481 (24 Hrs.)

Casual Country Living — Spacious Home — Alpine Setting — 3.95 Acres

Peace and quiet reign supreme over this delightful custom-built 3-year-old residence comprising 8 rooms, 3 bedrooms, den, 2½ baths, family rm with bar and FP, several view sundecks. Situated approx. 17 miles from Victoria City Centre on a high, wooded hillside site. MLS 20077. Well below replacement cost at reduced price of $105,000.
ED JUPP 592-1019
Swinerton Stewart Clark Ltd.
385-2481

VR Victoria Realty LTD
386-3585

1603 BARKSDALE

Prestige high Gordon Head location. New spacious deluxe home with a 10.6x10.6 dining room. Large sunny kitchen with dishwasher. Quality carpeting throughout. Full basement ready for development. Double carport with sundeck. Shake roof. Landscaped. Asking $86,000. Trades welcome. To view call Leo Van Dyk, 386-3585, res. 479-6264.

JUST LISTED

In Sidney with mountain view and close to school and shops, 3 bedroom (2 on the main and one down), fully developed basement with wall to wall thruout, 4 pce bath on the main and 2 pce. down, immaculate condition, good garden soil, asking $55,900. MLS. View with Neva Pennie, 386-3585.

BRENTWOOD BEAUTY SPLIT-LEVEL
—3 bedrooms
—L-shaped living and dining room
—Handy kitchen
—62x191 lot
—Priced at $51,900
For more information call
Colin Munro 386-3585

ESQUIMALT 3 BDRM., STRATA DUPLEX, $49,500

Only 9 months old and still gleaming like new. Convenient kitchen with lots of richly grained cabinets and counter space and provision for dishwasher. Spacious living room, dining room and 2-pce. bath on the main, 3 choice bedrms up and 4 pce. bath. Full cement basement with partially panelled rec. room and full laundry room facilities, lots of parking. Excellent neighbours. Just imagine this near new accommodation for such a low price. Phone Morris Lund, 386-3585 anytime, res. 479-6688.

WHITTOME'S
1111 BLANSHARD 388-4271

CADBORO BAY

"Please" call us to view this distinctive, luxurious home, spectacular with interior appointments. Excellent broadloom throughout. Could be 5 bedrooms, 3 bathrooms, attractive backyard with patio, attached garage and carport with sundeck over. An immaculate house for the executive that is a pleasure to show. $135,000.
R. JOHNSON W. MICHAELS
592-3573 477-4884

ROCKLAND GONZALES AREA

NEW EXCLUSIVE in this area's restful, pretty section of well-kept older homes. Home features approximately 1800 sq. ft. of floor space on a large well kept lot. Lovely big living room with fireplace radiates hospitality and charm. Large dining room and large kitchen are ideal for family get-togethers. 3 large bedrooms and a full basement complete this lovely family home. Asking $85,000. For more information and to view call:
O. DOUGLAS or E. WILKINSON
Anytime
388-4271 (24 Hr. Service)

Drive By Today 1422 McKenzie Ave.

$69,500 University Heights area rancher offers 3 bedrooms, family room with fireplace off kitchen, ensuite plumbing and no steps to climb. MLS.
W. MICHAELS R. JOHNSON
388-4271 (24 hr. Service)

2556 Selwyn Road

$49,500 Langford area 2 blks south of highway. A good starter or retirement home with large separate garage on cement floor. Large lot, good district, low taxes. MLS.
W. MICHAELS R. JOHNSON
388-4271 (24 hr. Service)

J. H. WHITTOME & CO. LIMITED

BY BUILDER Brentwood Sea View

Totally different new home, loaded with quality features. Before you buy a home, check this one; you will be impressed. $77,500, includes landscaping. 6825 Wallace Dr. Frank Gruber Construction, 652-5761. Open 8:00-4:00 every day.

TOD-HACKETT CONSTRUCTION LTD.
Days 384-1101 Nights 477-5554

250 HOUSES FOR SALE

FOR SALE Royal Trust

4082 SHELBOURNE ST.
477-0191

2 ACRES METCHOSIN

A real family home, 3-5 bedroom situated on 2 acres of meadow and trees. Home has 3 baths, 2 fireplaces, is exceptionally well built and could easily be converted to in-law suite. MLS. $90,000.
GALE CHRISTENSON
477-0191 477-7047

OAK BAY ONE BLOCK OFF BEACH DRIVE RETIREMENT HOME

Just new on the market this delightful stucco bungalow has a cosy living room, separate dining room, 2 bedrooms, full basement with a lane at the rear. Be quick — it won't last. Exclusively listed at only $58,900.
VIVIAN M. ROBERTS
477-0191 477-0281

DRIVE BY 2837 WYNDEATT

This is a fine family home in a pleasant and convenient Gorge area. It has 3 unusually large bedrooms, also a cheery kitchen with nook and separate dining area on the main floor. In the full basement there's an oversized family room and workshop. The back end of the lot is fenced with extra vehicle parking space as well as a double garage. Quick possession. Asking only $58,000. or appointment to view this exclusive listing call:
JOHN LUND
477-0191 384-9279

NEWLY OFFERED HOME and ACREAGE

Quality built ranch style residence situated on 10 acres in the Highlands District, adjacent to Fork Lake Park. This property has everything for the family that has a "yen" for the outdoors and "to get away from it all" yet be just a few miles from town. The home itself contains over 1900 sq. ft. of solid comfort with stone fireplaces, tremendous family room-den and many other extras. New MLS. For particulars please call:
JOHN LUND
477-0191 384-9279

MODERN WITH THE CHARACTER!

Yes, this immaculate home has it all — unusual but excellent floor plan, quality construction, large rooms, an absolutely beautiful fireplace, 2 bedrooms, with master ensuite. Lovely "L" shaped rec. room in basement. Easily converted to smaller rec. room and 4th bedroom. Owner transferred. Realistically priced at $67,900. MLS. CALL:
RAY TILLYER or JUDY JOHNSON
477-0191 477-1650

TERRIFIC VALUE!

Very spacious (1100 sq. ft.) attractive home in the Cedar Hill-K Mart area. Lovely setting amidst the mature trees and shrubbery on a no-thru street with valley views. Large living room with fireplace, separate dining room and two large bedrooms. Full basement and drive-in garage. NOW THE BEST PART. ONLY $53,900! Present your offer. MUST BE SOLD. MLS. Call:
RAY TILLYER or JUDY JOHNSON
477-0191 477-1650

CENTRAL SAANICH

Spanish style, 1-year-old home with over 2,300 sq. ft. finished up and down. 6 bedrooms, 3 bathrooms, open fireplace. Beautiful valley views. Only $73,500. MLS 17885. Phone:
JIM DONNELLY
477-0191 652-2228

HOBBY FARM, ANYONE?

Just what you've been waiting for! A 1400 sq. ft. 3-bedroom home, newly carpeted and redecorated throughout on nearly 3 acres (1 acre cleared). Ideal spot for raising chickens, horses, etc. New paddock, 2 wells and a new 1975 septic field. Sunken living and dining room (34x16) with knotty cedar open beamed ceiling. Swedish rock floor-to-ceiling fireplace with heatilator. 2nd fireplace in the good sized master bedroom (14x13.9) and 12x16 sundeck off the living room. Real country living at its best. MLS 19919 at $89,500.
MURRAY ROTHSCHILD
477-0191 477-9393

SAXE POINT—MUNRO $65,500

A rare opportunity to acquire a charming family home on a large lot in an area that is in constant demand. Stucco exterior, 3 bedrooms main, 2 up, living room and dining room with H.W. floors. Large kitchen, full basement. To view call:
PATRICIA SEDGER
477-0191 479-3673

IT'S A WRECK BUT WHAT THE HECK!

A few pots of paint and some elbow grease, that's all you need to put this 1100 sq. ft. home in tip-top shape. Located on a quiet no-thru street in an area of good homes. It has 2 bedrooms and a full basement. MUST BE SOLD. Asking $53,900. Call:
BETTY SILVER
477-0191 479-1885

P.R.B
P. R. BROWN AND SONS LTD.
"The People to See"

GLADSTONE GEM

Only $49,900 and open to all offers. Can you beat this? 3-bedroom modern stucco home, full basement with large rec. room, 4th bedroom and workshop. Large garden area. Close to schools and shopping. Paved driveway to separate carport.
R. ANDERSON J. EVANS
477-5057 477-4452
385-3435 anytime

CORDOVA BAY $62,500

PUNCH'S DEFINITION OF COMFORTABLE!!!
"There are doors and windows".
Our 4-yr.-old house has a lovely stone fireplace and 3 bedrooms on 1,000 sq. ft. of living area. Located on a secluded lane near the ocean.
R. Anderson D. Scott
477-5057 595-0636
385-3435 anytime
P.S.: There are doors, windows AND it is comfortable.

OAK BAY LANSDOWNE SLOPE

Meticulously maintained split level home with view of the Olympic mountains. Stucco and siding exterior, 3 bedrooms, 3 bathrooms, kitchen with dining area — large family room, sundeck, and double attached garage. Asking price $105,000.
JOHN EVANS
477-4452 385-3435

ELEGANCE

This gracious NEW home created by master builders is filled with many fantastic features. . . handcrafted tile foyer, imported marble fireplace with richly molded mantel, solid teak library, regal master suite with sunken marble bath and gold faucets, are just a few. A classic home for $129,000. Please call 477-3651.

SPLIT LEVEL, 3-BEDROOM large family room, 1850 Chimo Pl. off Fairburn, $76,900, phone builder, 477-3623 after 6 p.m.

250 HOUSES FOR SALE

JACK MEARS OAK BAY REALTY LTD.
"The Professional People"
2194 Oak Bay 598-3321
3618 Shelbourne 598-3344

TELEGRAPH COVE SEAVIEWS, $96,500
An extra large lot gives privacy in this prestige area. The three-bedroom bungalow is built to take advantage of the view from living, dining room and kitchen. Floor-to-ceiling divider fireplace with another one down. Small in-law suite provides more family living if so desired. View anytime by calling: MARKIE MUNN at 598-3344. MLS No. 17910.

DONCASTER — $52,900
Lots of family living in this family-sized three-bedroom home. Exceptionally well-maintained older home in a family area near schools, shops and transportation. Rear lane for extra parking, vegetable garden and fruit trees. View anytime by calling: MARKIE MUNN at 598-3344. MLS No. 18244.

"STARTER"
2-bedroom stucco bungalow, oak floors in living room, 4-ft crawl space and a 60'x128' lot. Handy to shopping, schools, and a bus at the door. To view call: MARKIE MUNN or MARJ NAPPER at 598-3344. MLS. $49,900.

OVERLOOKING LAKEFRONT
Dramatic entry to this new 3-bedroom home overlooking picturesque Florence Lake. Impressive brick fireplace adds decorators' touch. Large family-style kitchen — quality cupboards. Clean electric heating cuts down on houseclean-ing time so Mom can enjoy her magnificent view. Asking $64,900. MLS No. 20105. For further information or viewing please contact: FRANK WILLS or BETTY McFARLAND at 598-3344.

CONVENIENT AND QUIET
Just three blocks from Mayfair on the corner of a quiet side street. Cozy three-bedroom bungalow, separate garage, full basement with washer-dryer hookup. Attractive easy-care garden, fully fenced. Price $55,750. MLS No. 20139. Call: MARY TAYLOR at 598-3344 or 478-0062.

HIGH QUADRA SECLUSION
While views of the city, the distant straits and sunsets are afforded from the wrap-around sundeck, the beautifully landscaped grounds and oak trees give pleasant seclusion. Custom designed to suit its location, this 2-bedroom Chalet-style home has many unique features. Oiled teak kitchen cabinets, cedar panelling, beamed living room ceiling and diffused light are a few that indicate the excellent workmanship of this home. Price $104,500. Please call: MARY TAYLOR for details and appointments. Bus: 598-3344 or Res.: 478-0062.

TRY THESE ON FOR SIZE HAVE A LOOK. THEN MAKE AN OFFER THESE HOMES MUST SELL.
5-bedrooms. Gordon Head, 2 year old. Well maintained Lovely home, $67,900.
4-bedrooms. Oakcrest. In an area of beautiful homes. $64,900.
3-bedrooms. Condo. Esquimalt. Close to ocean, sports centre, schools. Must sell. $31,500
2-bedrooms. Condo. James Bay 1 block off Dallas. 6 major appliances. $52,500
Please call: PHYLLIS COUTTS at 598-3344.

TWO-STOREY TRADITIONAL 981 ROYAL TERRACE
Reduced to $88,900. 1200 square feet plus 835 square feet of ideal living space in this much sought after area. Main floor has living room with fireplace, extra large dining room, modern kitchen with eating area and utility and sundeck off kitchen. Plus den and powder room. Upstairs has 3 bedrooms, bathroom, and lots of cupboards. Good basement to be developed. Owner anxious for a sale. Good existing mortgage. For further information please call: HAROLD WHLEY, 592-2798, BILL MOHR, 598-6716, Office, 598-3321.

UPLANDS PARK
This attractive and comfortable split-level home of approximately 1700 sq. ft. was built in 1956 and is set in a lovely garden which backs onto the Uplands Park. The living room with in-line dining room (about 33x13') opens onto a patio and back garden, the kitchen with a lot of cupboard space includes the utility area. There are five bedrooms, two bathrooms, den or family area with fireplace and also opens onto back garden. There is a swimming pool (about 36x17), changing room, workshop, garden sprinkler system. This fine home has just been listed at $129,500 with: PETER NASH at 598-3321.

RICHMOND-LANSDOWNE $79,000
This fine modern 2-bedroom home has a professionally-designed and built suite in basement comprising large L.R. with F.P., large bedroom, 4-pce. bath and completely equipped kitchen with W. and D. The main floor has large L.R. with F.P., spacious bedroom and very up to date kitchen. Situated on beautifully landscaped 1-3 acre lot. Double garage and extra parking space. See this excellent property and made an offer. To view call: JOHN BARNES, 598-3321 or 598-4243 (res.).

OAK BAY — UPLANDS PARK-WILLOWS
Charming, very well-maintained 2-bedroom bungalow, conveniently located close to shops, park and beach. This is a bright cheerful home with large rooms and full basement. Modern kitchen has eating area and utility off. Nicely kept garden with some seclusion. Let me show you all the interesting features and make an offer on the asking price of $74,900. Call JOHN BARNES, 598-3321 or 598-4243 (res.).

OAK BAY — NEAR REC CENTRE
Older 3-bedroom bungalow. Spacious L.R. with F.P. Large kitchen with utility off. Separate garage, small lot, no basement. Try your offer on asking price of $42,000. To view call: JOHN BARNES, 598-3321 or 598-4243 (res.).

OAK BAY — WILLOWS
Immaculate 2-bedroom bungalow with full high basement. Large L.R. with F.P., separate D.R. Beautiful modern kitchen with eating area. Spacious entrance. Basement has large rec. room and workshop. Drive-in garage (2 cars). Ideal location for schools, shops and beach. This house must be seen to be appreciated. To view at any time please call: JOHN BARNES, 598-3321 or 598-4243 (res.).

1615 YALE STREET $64,900
Charming 2-bedroom bungalow with secluded garden on quiet no-through street. L.R. with F.P., den, separate garage. Available for immediate possession, all reasonable offers considered. JOHN BARNES, 598-3321 or 598-4243 (res.).

5 New Homes
GORDON HEAD
Various sizes and prices, top quality built by Sig. Aasebo Construction. Phone 477-1197.

IN ESQUIMALT
2 bedroom home, hot water heated, new furnace: Dining room, loving rm. with fireplace, rumpus room with bar leading out to heated swimming pool enclosed with high fence for privacy. Full price $58,900. No agents. Phone 383-0995, evenings.

250 HOUSES FOR SALE

LANSDOWNE Properties Ltd

SUPER CHEAP HOME

Truly a pleasant older home situated in Victoria West. Livingroom with a fireplace, large kitchen, two bedrooms and a part basement. Asking only $36,800. NO REASONABLE OFFER TURNED AWAY. Call: PETER BARDON 592-2431.

SOUTH GORGE

Very large 2 storey and high basement home on double duplex zoned lot. Could be immense single family or legal duplex or 4 strata units. First reasonable offer to $61,500, will be accepted. BRIAN RIPLEY 592-2431 or 598-5643.

ROOM TO LIVE

On a quiet cul-de-sac this 3 bedroom home is ideal and close to Town and Country for your shopping. Family room is all in Spanish decor with brick arches and built-in bar. Large semi-enclosed patio is designed for entertaining. Vendor is anxious. Asking $59,000. MLS Phone now: ADELLA ZARFT 478-9607 or 592-2431.

IN-LAWS

Exceptionally clean and well landscaped, 3 bedroom home on large corner lot, was designed for this professionally built in-law suite with 2 Br of it's own. Living rooms up and down have fireplaces. Owners must sell and open to all offers. MLS. ADELLA ZARFT 592-2431 or 478-9607.

JAMES BAY 3 BRS. PLUS IN-LAW SUITE $42,900

Older, very solid character home with beautiful wood finishing, inlaid oak floors and a full basement. MLS MOVE QUICKLY ON THIS ONE. GLENN NICHOLLS 598-7689 or 592-2431.

VENDORS HAVE PURCHASED MUST SELL

1. 4563 W. SAANICH RD. $47,900. MLS. Beautiful rural location offering 2 bedrooms and no steps. Close to all amenities.
2. 932 FORSHAW. $44,500. MLS. Sacrifice sale here ½ of a strata titled duplex. Split level with 2 bedrooms and room in the full basement for another. All this and more on a quiet cul-de-sac with sweeping waterview.
3. 2823 KNOTTY PINE, LANGFORD. $45,500. MLS. A solid, modern family home with 3 bedrooms, wall-to-wall carpet, full basement, rec room and drive-in garage.

I EMPHASIZE THAT THE VENDORS ARE EXTREMELY ANXIOUS TO SELL. WILL PRESENT ALL REASONABLE OFFERS.

GLENN NICHOLLS 598-7689 or 592-2431

Price Reduced

Open Houses

Sat.-Sun., 1:30-4
Ronald Rd.
(Out Sooke Rd., just past Glen Lake Rd., approx. 3 mi. past Colwood Corners)

BRAND NEW!! BY BUILDER!!

Features 3 bedrooms!! Full basements!! 1½ baths!! 2 fireplaces!! 50'x175' treed lots. New area.

NOW $59,900

$44,600, 1st mortgages at 11¾ pct., qualifies for Gov't $5,000 2nd.

ALSO

Strata Duplex
F.P. $46,800

2 bedrooms!! Full basement!! Fireplace!! Quality wall to wall!! Large lot, 90 pct. mortgage available at 11¾ pct.

Malen Construction Co. Ltd. 658-1122 anytime

Island Homes Ltd. 2504 DOUGLAS 386-7545

$38,000 FULL PRICE

Small 2-bedroom home with living room, kitchen, small utility rm and storage shed. Oil Heat. Includes Elec. range and refrigerator. Marigold Area. Call Bill Palfrey 598-4210 or Lloyd Ellis 658-8222.

OPEN HOUSE MON. TO SAT., 2-4 P.M. BUCKINGHAM PLACE THE HANDY PLACE

CLOSE TO BUS, SCHOOLS, SHOPS. (OFF ARBORDALE UPPER SHELBOURNE). NEW HOMES — SEVERAL DESIGNS. $64,700 to $71,800. All 3 bedrooms, 1½ baths, R.I. for 3rd bathroom, set up for Wash.-Dry. Most have 2 fireplaces. All have good space for further develp. Several are view properties. For details call:

BY OWNER

Beautiful 12-year-old home in well-established, close-in area of Gordon Head on large well-treed lot, with mature fruit trees on quiet cul-de-sac. Main floor has over 1500 sq. ft. with big bright family room, wired for washer and dryer, family-size kitchen with eating area and built-in dishwasher. Lower level has fourth bedroom, games room or could be 5th big bedroom (double closet), rec. room with fireplace, laundry and 3-piece bathroom with sauna. $79,900. To view please call 477-9113.

OPEN HOUSE BY OWNER

3210 Bellamy. Fantastic value. Immaculate 3-5 bedroom home on ¼ acre. Well treed, year round stream. Unique feature in every room. Full basement. Plumbed, wired and framed (2-bedroom suite). 1-5 p.m. Saturday and Sunday. Offers on $57,500. 384-4798.

CLOSE IN CITY, MAYFAIR area. Three bedrooms, living room, bathroom, large family kitchen, full basement, O.O.M. heating, property adjoining light industrial property in renewal area. Price $47,500. No agents. Phone 479-5236.

OPEN HOUSE 947 Easter Road Sat.-Sunday, 9-9 p.m. One block to bus. 10-minute walk to Woolco. 1-bedroom on 60'x135' lot. Under $40,000. Phone 382-0601 days, 479-9787 evenings.

2-BEDROOM, FULL BASEMENT, year old home, many extras, $56,900. 656-6552.

250 HOUSES FOR SALE

Realtor Canada Trust
No. 9-1537 Hillside Ave. 595-5171

HANDYMAN SPECIAL

Drive by 721 Front St., Vic West. 3 bedrms, fireplace in large living rm, plumbing, roof and cedar exterior all new. Needs cosmetic job on the inside. $43,900. To view, please call: 384-8075, Pgr 310. THE ZIEGLERS 592-1768 595-5171

PERFECTION!

Located on the Oak Bay-Uplands border, this quality 3 bedroom split level home has everything! Larger than usual in-line dining room opens on to the beautiful yard which borders the park and gives complete peace and privacy out of doors. PLUS breakfast area in the well-planned kitchen, 1½ baths and large rec. room. Call me today to view this truly lovely home. It is a pleasure to show, and the very best buy in Victoria! Call: SHIRLEY NEVIN 598-3741. 595-5171 anytime.

ESQUIMALT DUPLEX $73,900

A good duplex near the Gorge Vale Golf Course. A large 3 bedroom suite for the owners with a good one bedroom suite giving $225 per month to help with the mortgage. A large $47,000, 1st. mortgage at 10% makes this a must see situation. M.L. 19543. Call: DOUG POSKITT 595-5171 or 477-0645.

HOME—INVESTMENT SIDNEY

A fine 2 bedroom home on over 1 acre of flowers and garden. The home is a cute 2 bedroom no step bungalow beautifully landscaped. The land is prime residential with excellent subdivison potential when water lines reach Sidney. An excellent investment in the future at $92,900. M.L. 18291. Call: DOUG POSKITT 595-5171 or 477-0645.

$58,000 NEAR K-MART

3 level split. 3 bedrooms, beautiful white brick fireplace. Vaulted ceiling in living room. Fenced backyard on quiet street of manicured homes. For information phone: KAREN BOHER 598-1665 or BEV HINE 598-6503. M.L. 17281. Canada Trust 595-5171 anytime.

TENNIS ANYONE?

2 bedroom condominium. 2 balconies, corner suite, 3rd floor, tennis courts, swimming pool, billiard room, sauna, swirlpool, exercise room, games room, meeting room. M.L. 19477. Call: KAREN BOHER 598-1665 or BEV HINE 598-6503 or 595-5171 anytime.

A NEW CONCEPT

A condominium with a vaulted ceiling and a skylight. Also tennis courts, swimming pool, sauna, swirlpool, hobby shop, billiard room and more. Come see it with me. KAREN BOHER 598-1665 or BEV HINE 598-6503 595-5171 anytime.

GLEN LAKE

1100 sq. ft. of beautiful living space on main floor consisting of L-shape living and D.R. with W-W carpet — electric custom built kitchen with oven too, dishwasher and fridge — 3 goodsize bdrms. — 4-pce. bath and 2-pce. en suite — full high basement with 10x20 rec. room — 20x22 sundeck — Professional landscaping with rockeries — easy access to Glen Lake. 10% mortgage can be assumed. Full price $67,500. MLS 19738. Call DICK JAMES 592-2139 or 595-5171.

LANGFORD

Modern 2 or 3 bdrm. full bsmt. home on a quiet dead-end street. The L.R., D.R., and 2 bdrms. all have W-W Also the 10x23 fam. room (with bar). Large trees at rear bordering on Milstream Creek. $52,000. To view call: DICK JAMES 592-2139 or 595-5171.

ESQUIMALT

3-Bedroom no-basement home of 1600 sq. ft. situated on 17,800 sq.ft. lot (.425 Ac.) of stately evergreens and carpet-like lawn in a quiet, secluded area, 1 minute from the Graving Dock. The kids will have a great time playing in the backyard play area on sunny days or in the 18x12 carpeted family room on rainy days. The taxes are low, and the asking price is low — $5,000 less than qualified appraisal — available for your inspection. NO DRIVE BYS — THIS IS A MUST SEE!! Call me anytime—I live in Esquimalt. JIM MURPHY 386-3837 or 595-5171.

"DRIVE BY" 2563 WAKEMAN (AT LOCHSIDE)

new home — 3 BR — FP. Deck with excellent view. Asking $72,500.

LARGE BUILDING LOT

One block south Lochside and James Island Rd. Asking $28,900.

1690 WAIN ROAD

ML 19088. Just off McDonald Park Rd. Large one level home only two years old. Large parklike lot. (118x300). Asking $74,400.

3246 IRMA

ML 19707. Vine covered cottage, beautiful private yard — interior well done and cared for — must view to really appreciate. Asking $58,500. CALL TERRY POPP 595-5171 or 383-8440.

EASY LIVING

3 Bedrooms, 1160 sq. ft. near shopping, schools and buses. $44,900 (and no grass to cut). ML 19822. Call: BRIAN SINCLAIR 595-5171 or 479-8815.

THE ZIEGLERS
595-5171 592-1768
384-8075 pgr. 310

OFFER EXECUTIVE

Walled seclusion, 14 rooms on about ½ acre. 4 bdrms., 3 baths, fireplaces in living rm., family rm. and den. Rec. rm with bar. Double garage. Prestigeous 10 Mi. Point home at $175,000. By appointment with THE ZIEGLERS.

MOVE RIGHT IN

To a "like new" 18 yr. old. Vendors with no children have maintained it in mint condition. 4 bedrooms, 60x110 ft. lot, within walking distance of Sears Mall. $69,900. Call THE ZIEGLERS.

GOLDSTREAM PARK

6 mo. old, 3 bdrm. landscaped home near the park. Perfect for the up-island commuter. $63,500. Call THE ZIEGLERS.

DORSET HOUSE

In the Uplands. Spacious 5 bedroom family home affording the amenities of a separate 12x14 dining room, exceptional 12x18 den. Excellent private rear garden on 90x120 ft. lot. Value at $99,000. M.L. 18409. Call THE ZIEGLERS.

CLARE STREET

4 bedroom older home in excellent condition, Oak Bay Ave. Richmond area. Very convenient to shopping and bus. $55,500. Call THE ZIEGLERS.

$130,000

A lovely turn of the century home of ½ acre with extensive views of Cadboro Bay. Tastefully restored; moderization has not marred its charm. Presently occupied as 3 suites and easily re-converted. 3600 sq. ft. Call THE ZIEGLERS.

WATERFRONT

Superb home on secluded grounds of over 1 acre. 208 ft. on Haro Strait looking out on San Juan Island. $185,000. M.L. 18919. Call THE ZIEGLERS.

PRIVACY—CHARACTER

An exceptional home of charm and unusual design. Originally an Estate Coach House, the 1700 sq. ft. now provides 2 bedrooms with 4 pce. bath over the rambling main floor comprising living room, separate dining room, den with fireplace, delightful Jen-Air equipped kitchen with bay window, breakfast nook. Secluson on about 1-3 acre. Offered at $122,000. Call THE ZIEGLERS.

OFF OAK BAY

3 bdrm. character home with potential for development. $59,500. M.L. 17847. Call THE ZIEGLERS.

THE ZIEGLERS
595-5171 592-1768

250 HOUSES FOR SALE

Realtor Canada Trust
No. 9-1537 Hillside Ave. 595-5171

HOME, WORKSHOP AND REVENUE $75,500

Let your imagination run wild on the possibilities this property has to offer! Situated on almost ½ acre, this immaculate home consists of 3 bedrms on the main floor, large living and dining rooms, Citation cabinet kitchen with laundry room and bath. Full high, bright basement contains 3-bdrm in-law suite with living, dining room and kitchen. Huge 1300 sq. ft. workshop has cement floor, full 10 ft. ceiling plus storage above. Extensive paved parking area and driveways. Easily financed. MLS 19910. Call JUNE CORBY 478-8780. 595-5171.

THANKSGIVING TIME A HOME OF YOUR OWN

YOU'LL be thankful you viewed this fine 2 B.R. home on the Oak Bay border. Brand new W.W. blends with the tasteful decor giving this home a crisp, clean, comfortable atmosphere. A cute in-law ste. down is a bonus. Fenced rear garden backs onto park. A home to be truly thankful for. I will thank you for your inquiries. M.L.S. 19572. Call: RONALD WAY 595-5171 or 598-3852.

SINCE 1887 Pemberton, Holmes Ltd. 1000 Gov't. St. 384-8124

LOOK — SEE!

Take a drive, have a look see, give us a ring:
520 TROUT LANE — just off Sooke and Metchosin, 4 Br's, ¼ acre, open to offers. MLS 19243.
583 CEDARCREST DRIVE — Immaculate split-level executive with quality appointments. MLS 20258
821 NEWPORT — Oak Bay and then some, adjacent to golf course. For a private viewing please phone:
MIKE SWEENEY 384-8124 385-1547
BOB SIMON 384-8124 384-9006

2612 VICTOR $55,500

Realistic price on this fine 3 BR, 2 bath home, makes this an excellent buy, Features wonderful garden, greenhouse, family kitchen, large living and dining room, stone fireplace. Basement developed with workshop and large family-room. This is a choice close in location.
IAN McGREGOR 384-8124 656-6966

BROADMEAD'S BEST BUY

This could be the finest value in this most desirable area. Located on Royal Oak Drive, the architect design includes over 2700 sq. ft. finished living area plus separate storage room and huge two car garage. FEATURES — Try 3 full baths, 3 fireplaces, vacuum system, sauna (less heater) vaulted-cedar ceilings, generous lighting and flooring allowance, plus, plus, plus. All at a most realistic asking price of $116,000. MLS 20099.
384-8124 MIKE SWEENEY 385-1547
384-8124 BOB SIMON 384-9006

IN THE TREES 422 TIPTON

Delightful Woodsy Home, panelled interior setting off fireplace. 2 to 4 bedrooms, developed basement. This is a charmer. Try your offer on $59,000. MLS. 19821.
DESMOND HOLMES 384-8124 478-1227

SITUATIONS MAKE BARGAINS HERE'S ONE!

Owner has bought and is anxious to move. If you need a large home for small children, seclusion and space. Come and make us an offer on this lovely property at 10 Mile Point.

2777 BENSON PLACE

Over ½-acre of park-like grounds, 4-5 bedrooms, family room, playroom, den, etc. all on one floor. Offered at $99,500. A terrific buy at this price. See it today just call:
384-8124 MR. GREENE 385-0795

BICO
BOORMAN INVESTMENT CO. LTD. 386-7521

OAK BAY'S BEST BUY CHESTNUT TREES $66,900

Character and charm and tip-top condition. Imagine gleaming oak floors, stained windows, all the charm of a bygone era and yet all the modern conveniences that new kitchen plumbing and wiring offer. There is an appealing living room with fireplace, huge dining room, modern kitchen, three bedrooms and a full basement.
IAN BOORMAN 386-7521

2 BEDROOMS $35,900

Owners must move and have priced this 2-year-old top-floor condominium to sell quickly. Immaculate throughout, underground parking. MLS 19878.
MRS. MARILYN SECORD 386-7521 592-2105

BEAUTIFUL FAIRFIELD

Check this stucco 2-bdrm. home in most desirable area of our garden city. It is ideal starter or retirement. Large L.R. with fireplace, spacious dining room, full basement, separate gargae and perfectly maintained grounds would add a touch to the happy living. Only $52,500. MLS 18005.
386-7521 OLGA ZACHARY 592-2265

CONVENIENT LOCATION

Well-built 3-bdrm stucco home in Richmond-Lansdowne area. Fireplace in nice living room and one more in large rumpus room, 2 bathrooms. Ideal for growing family. Grounds with privacy. $61,500.
386-7521 OLGA ZACHARY 592-2265

1111 Government St.

10 MILE POINT $79,500

Charming, no step family home recently renovated and modernized. 3 brs, large master with bath en suite plus main bathroom. Beamed LR with fireplace and dining area, 23x11. Kitchen with built-in dishwashe and loads of cupboards, breakfast room, 11x11, utility area for washer, dryer, freezer. Hot water heating, maintenance free exterior. All this on magnificent .56 acre lot with sea glimpses. 477-8159.

DRIVE BY

Three bedrooms, 1185 sq. ft., 1½ baths, wall-to-wall carpeting, fridge and stove, drapes on main floor, unfinished basement and carport.

4030 Daffodil

Open to offers. Phone 479-8511 for further information.

Leverton Realty 385-8012

250 HOUSES FOR SALE

PRIVATE — HELP
If you need added income to help with your expenses call me to see this well-maintained, two-bedroom family home. Extra large living room, bright family kitchen-dining, extra large lot, plus one-bedroom suite, basement also offers workshop, sewing and laundry area, private garden and views of the water. Call 382-6310 5:30 to 9 p.m.

OPEN HOUSE 1 TO 5 DAILY

3020 Jackson off Summit. Available now attractive, solid, 2-bedroom home with tudor trim, immaculate inside and out. High unique landscape lot, near parks and city centre.

COMPLETELY REDECORATED older home in quiet area of Oak Bay, new carpet throughout, large living room with fireplace, separate dining room, contains inlaw suite, a nice family type home, asking $67,900. For appointment to view call T. DAvies 388-9181 or 478-5434.

BY OWNER
3-year-old quality built family home over 2,500 square ft. living area, some drapes and appliances, large fenced lot, Goldstream area. $63,900. 478-1021.

BY OWNER, WELL-KEPT, 3 bedrooms, 1½ bathrooms, oak floors, full basement, large lot, 60x176 with greenhouse. Phone 479-3108.

BRENTWOOD — MARCHANT RD 2 level, 5 bedroom, 2½ baths, electric furnace, etc. About $79,000. 652-3753.

OLDER CLEAN 2 BEDROOM home, with basement. Close-in. $43,000. 385-1728.

BY OWNER 2 BEDROOM, FULL basement, $48,000. 479-6373.

PENTHOUSE REALTY LTD.

253 COUNTRY HOMES AND PROPERTIES

VALUABLE! 2.20 ACRES 2470 TANNER RD. (CENT. SAANICH)

This custom built, low profile ranch-style home has a full nine-foot high basement. The main floor consists of approx. 1,690 sq. ft. of living area, with the main features being a large sunken living room (23'6x18') with beamed ceiling and feature fireplace, a spacious kitchen with eating area (24'x12'). The basement area contains a full sized billiard room with an old brick fireplace, wet bar, and an adjoining rumpus room. The park-like grounds with numerous fruit trees must be seen to be appreciated. $135,000.

VIEW BY APPT. ONLY.
TREVOR MILSTED
388-9172 592-2550

FARMERS & MERCHANTS TRUST CO. 731 Fort St.

SIDNEY Retirement Homes

1—Immaculate 1-bedroom home. Den off living room, fireplace, 12x24 garage. 3 blocks to shopping. M.L.S. $45,000.
2. Older 2-bedroom home, 1 block south of Beacon Ave. Corner lot with lane access in rear. 12x20 garage. M.L.S. $41,900.
3—Spanish style 2 bedroom home. Only 2 years old, no step design. 13x23 workshop. Lane access. Heatilator fireplace. Asking $55,000.
4—We have just listed this 2-bedroom home, heatilator fireplace, no steps. Electric heat. Very clean throughout. M.L.S. $44,500.

John Bruce Bus. 656-3928
Res. 656-6151 or 656-2023
Sidney Realty Ltd.

SHAWNIGAN REALTY LTD.
Shawnigan Lake 743-5311

$44,900 — LAKEVIEW
3 bdrms — 1016 sq. ft. 1-yr.-old. Nearly finished. West Shawnigan Lake 85'x200' lot.

$47,900 — BRAND NEW
3 bdrms. Bsmt. 1056 sq. ft. at Shawnigan Village. Prce reduced. Builder getting desperate.

$79,900 LAKEVIEW
Executive home. 2,400 sq. ft. of quality. 6 bdrms, 3 bthrms. Shawnigan Village.

$63,900 — DUPLEX
Two 2-bdrm suites. Absolutely superior. Mil Bay. Glimpse of ocean.

$49,500 — CEDAR BUNGALOW
3 bdrms. 2 bthrms. 1194 sq. ft. on ½-acre in Mill Bay. Offers please. 1 year old.

$63,900 — 5 BEDROOMS
1 year old. 2 levels professionally finished. In the Shawnigan Village.

743-5311 J. Ettema 743-2607
743-5311 M. Malbon 743-5145

BY OWNER MERIDALE HOUSE

Metchosin 3.8 acres. Unique brick and cedar home. 1st floor: Pleasant hall 10x10, 3 double bedrooms 2nd floor, custom cedar open beams. Central kitchen 10x15; dining 13x15; study bedroom 15x11; delightful living room 24x18, large heatilator, rough rock fireplace; triple garage with room above. This home has many design features which combine to make it unlike any other. Custom leaded glass brickwork, 8x12in. x 18 ft. beams in 10'6" living room. HW Heating for economy. Situated well back from road. Ocean and mountain view. $129,000. O.N.O. 478-2356.

FIVE ROLLING ACRES

The home is a three bedroom 16-year-old low rancher with a double attached garage. There is nine animal stalls and lots of room for feed. Large tack room. All cleared acreage and fenced and cross-fenced. Large reservoir for irregation. Situated on a quiet road on the Peninsula. The perfect mini farm. Asking only $119,000. To view: BEN GREIG, 386-6164 or 598-3105.
CASTLE PROPERTIES LTD.

HIGHLANDS

5 acres on Munns Rd., ideal for permanent home or recreational retreat. Well treed for seclusion and privacy. Glimpse of Fizzle Lake from rear of property. $49,000.
WILF WEICKER
386-3231 598-1649
BLOCK BROS. REALTY LTD.

BORN 1900 A.D.

Ideal for restoration. Large old farm house on 3½ acres close in with loads of road frontage, lovely pasture and good soil. All fenced. Reduced for Quck sale. Asking now only $82,500. Ben Greig 386-6164 or 598-3105.
CASTLE PROPERTIES LTD.

$49,500

4 bedrooms, 1300 square feet on two acres, including paddocks, two-stall stable and mature trees. Accommodation comprises 65x12 mobile home plus 500 sq. ft. annex. 478-9260.

JUST ON THE MARKET, BRAND new, 3 beds., no basement, on 1.26 acres at East Sooke. Full price $55,000 with $2,000 down or trade anything. 642-5054.

GORDON HULME LTD.
SIDNEY-SAANICH PENINSULA
656-1154 2444 Beacon Ave.

Sew-Easy!

Printed Pattern

9329
34-48
by Marian Martin

Scallops are petal-pretty! Printed Pattern 9329: Women's Sizes are 34 (38-inch bust with 40-inch hip); 36 (40 bust, 42 hip); 38 (42 bust, 44 hip); 40 (44 bust, 46 hip); 42 (46 bust, 48 hip); 44 (48 bust, 50 hip); 46 (50 bust, 52 hip); 48 (52 bust, 54 hip).

$1.00 for each pattern — cash, cheque or money order. Add 15¢ for each pattern for first-class mail and handling. Send to: Daily Colonist Pattern Dept., 60 Progress Ave., Scarborough, Ontario, M1T 4P7. Print plainly pattern number, your name, address.

How to get MORE FOR YOUR MONEY? Send now for New Spring-Summer Catalog — save up to $100 on the clothes you sew yourself. Free pattern coupon, too. Send 75¢ now!

Sew + Knit Book ... $1.25
Instant Money Crafts ... $1.00
Instant Fashion Book ... $1.00
Instant Sewing Book ... $1.00

Thrifty 'n' Gifty

619

by Laura Wheeler

Add a charming touch with crocheted baskets.

Bazaar sellers! Crochet pretty baskets of bed spread cotton; starch stiffly to fill with fruit or flowers. Pattern 619: directions for two 5½ x 7½-inch baskets included.

$1.00 for each pattern — cash, cheque or money order. Add 15¢ for each pattern for first-class mail and handling. Send to: Daily Colonist Pattern Dept., 60 Progress Ave., Scarborough, Ontario, M1T 4P7. Print plainly pattern number, your name, address.

New! 200 designs to knit, crochet, quilt, sew plus 3 free inside new 1976 NEEDLECRAFT Catalogue. 75¢

Crochet with Squares ... $1.00
Crochet a Wardrobe ... $1.00
Nifty Fifty Quilts ... $1.00
Ripple Crochet ... $1.00
Sew + Knit Book ... $1.25
Needlepoint Book ... $1.00
Flower Crochet ... $1.00
Hairpin Crochet Book ... $1.00
Instant Crochet Book ... $1.00
Instant Money Book ... $1.00
Instant Macramé Book ... $1.00
Complete Gift Book ... $1.00
Complete Afghans #14 ... $1.00
12 Prize Afghans #12 ... 60¢
Book of 16 Quilts #1 ... 60¢
Museum Quilt Book #2 ... 60¢
15 Quilts for Today #3 ... 60¢
Book of 16 Jiffy Rugs ... 60

253 COUNTRY HOMES and PROPERTIES

Spectacular SHAWNIGAN VIEWS

For the home owner who requires something special! All new, 2202 sq. ft. with open beam ceilings—3 bdrms., 3 baths, and 3 superb fireplaces. Quiet seclusion on 2 wooded acres with ready area for tennis court. MLS 99,900. Scott Munro, Ross Butler, 477-9514. Res. 477-2803, 388-6275. Century 21 Principal Properties Ltd. 477-9514.

PRIVATE LAKE

N. SAANICH 5 ACRES
1720 SQ. FT. EXECUTIVE HOME

This is all you'll ever want. The 2-yr-old home has superior imported carpets, built-in vacuum, Jenn-air range, built-in oven and dishwasher, very costly lighting fixtures, marble bathroom fixtures, etc., etc. The family room off the kitchen has a unique stone floor-to-ceiling fireplace with a sundeck off overlooking the swan-occupied lake. All this is on a level 5 acres in a quiet rural setting. New MLS. $119,900. See this with Ross or Marion 477-9514, 652-2736, 388-6275 pager 2813.

PAO

"Present all offers" on this lovely wooded wonderland in Central Saanich. The 1½ acres hides the 1400 sq. ft. family home and separate 2-car garage-workshop. Super family home with playrm. and playhouse but a private den for dad. Vendor will help finance with your low down payment. Asking $84,900 but wide open to offers. MLS. See it with Ross or Marion, 477-9514, 652-2736, 388-6275 pager 2813.

PRICE SLASH ALL OFFERS INVITED

$83,900 asking for 9-year-old 4-bedroom. Central Saanich hideaway on 1.5 ac. of well-treed seclusion. Separate 2-car garage-workshop., den, playhouse.

MLS. Ross or Marion, 477-9514, 652-2736, 388-6275 (Pager 2813). Century 21 Principal Properties Ltd.

Western HOMES Ltd.

MILL BAY 9.45 ACRES $139,000

Tastefully redecorated farm home on 9.45 acres of nicely rolling meadowland. This home boasts a big country kitchen, large family room, living room and three bdrms on main floor with two upstairs. The large wrap-around sundeck with access from different rooms affords distant views of Mt. Baker, the Gulf Islands and lots of ocean. A 16x32 heated pool completes the house. A 9 box stall main barn with lots of hay storage, 2 loafing sheds, and a separate 24x35 all weather work shop plus other out buildings complete the property. All fenced and cross fenced and nicely laid out, this would be a perfect horse or beef cattle operation. MLS Phone now to view with

Neil R. McDonald
386-3494 (24 hrs)

BEAVER LAKE PARK CAN'T BE BOUGHT

But you can buy a 3-bdrm home on 1.45 of an acre that adjoins the park property. Lots of room for pets, children, and Dad's separate garage and workshop is included in the asking price of $65,900. MLS 18362.

IMMEDAITE OCCUPANCY. FOR DETAILS CALL NOW.

Jack Davis
386-3494 (24 Hrs.)

Lorenzen REALTY LTD.
50 Bastion Sq. Bus. 383-4151

FOR URBAN, SUBURBAN AND RURAL PROPERTIES. RELY ON

Mill Bay — North 4.56 Acres

This inviting home offers tranquility, comfort and economy. It's in tip-top shape. A 20x15 living-in-line dining room has indirect lighting, cedar panelling and wall-to-wall. Kitchen is bright with lovely ash cabinets, roomy eating area. There's 2 nice bedrooms, a very pretty bathroom and separate utility wired W and D. It's super insulated for economic elec. heat. There's a 20x18 insulated workshop, an excellent water supply, good growing soil, approx 1.5 ac. cleared, balance park-like woods. On quiet road. Only $65,000. Appointments to view: Office 383-4151.

BETTY SHEPHERD 386-7102
GRAY LORENZEN 652-1038

MILL BAY AREA 2-BDRM. HOME ½ ACRE PLUS LARGE WORKSHOP $45,500

Immaculate 2-BR mobile home with LR. DR, kitchen (range and fridge, incl.), separate laundry area, 3-pce. Roman bath, furnace, 60x8 covered deck, bright and spacious (20x40) workshop for the boatbuilder, hobbyist or tinkerer — extra trailer pad with water and hydro laid on — 3 separate meters. Partially landscaped with lawn, trees and shrubs — remainder in its naural state. Ideal for RETIREMENT OR STARTING OUT! A year-round vacation home — a setting of tranquil charm in a suburban community you'll love!!! This is truly an economy home at a price YOU CAN AFFORD! ED JUPP.
Swinerton, Stewart Clark Ltd. 385-2481

COUNTRY SQUIRE? YOU COULD BE!

Crisp new listing in the Elk Lake area situated onu 1.6 acres. This delightful Tudor home will give you the seclusion and the room to be a true squire, 1,300 sq. ft. of good living is yours here. Separate Tudor designed barn with 2 horse stalls, hay loft and large workshop. This property you should see. Well priced at $99,750. MLS. To view by appointment call:
ROMA or JOHN MOLYARD
477-0191 384-4827
Royal Trust Real Estate Dept.

HORSEMEN HOBBY FARMERS

By owner. 6½ miles circle. 1.72 cleared acres. Fenced, cross fenced, well drained pasture, with creek. 60'x120'. All year riding ring. Small barn, numerous outbuildings. Great trail riding area. Plus, comfortable 4-bedroom (2 down) home. Nice living room with FP. Large family kitchen with utility off and 4-piece bath. Drive in garage and separate garage. Many fruit trees and flowering shrubs, excellent vegetable garden. Offers on $85,900. 479-5874.

FRAMED

Roof is on and windows are in. If you are looking for a 1600 sq. ft. house on one acre of treed seclusion with valley and water views then look at this. We offer you the rare opportunity of being able to add your own personal touches while this fine home is still under construction. Phone Jim Webber 382-7276, Town and Country Realty or 658-5977.

BY OWNER. LARGE, NEW 4-bedroom home on 6½ fenced, usable acres, Metchosin. $135,000. No agents. 478-8577.

253 COUNTRY HOMES AND PROPERTIES

11.86 ACRES

Excellent horse raising situation C. Saanich. Total area usable. 3-yr.-old, custom built, 2 storey, full basement home with over 3500 sq. ft. finished. Superb main floor layout. 7 BRs. New 20x44 heated, covered swimming pool for year round enjoyment. 8 stall barn with paddocks. Delightful views over country side. Asking $295,000, but urgent sale required and vendors will consider all offers.
477-1841 BILL REMPLE 658-5794
BLOCK BROS. REALTY LTD.

TOP OF THE WORLD

That is the sensation you will have when you see the panoramic view of Saanich Inlet from the living rm. of this spotless 2-BR, full bsmt. home. Built amongst the tree on a unique .6 acre lot, this 1½ yr. old home will let you escape to the world of peace and tranquility. Asking price $85,000. Sound interesting?
BERNIE WILKINSON
477-1841 477-8838
BLOCK BROS. REALTY LTD.

SEAVIEW ARDMORE AREA, ⅝ acres, over 3,000 sq. ft. Custom built home, 6 bedrooms, 2½ baths, large rooms 2 beautiful fireplaces with heatilator, 1 brick, 1 rock, large wrap around sundeck, carport and also double car garage, spacious foyer, pure wool carpet in main living area, laundry room on main floor off large family kitchen. Hot water heating, 3 zoned. A beautiful location with a lovely beach at your doorstep. $103,000. To view phone owner 656-4066.

SHAWNIGAN

Beach Estates. Located on a quiet cul-de-sac at north end of Shawnigan Lake this new home is nearing completion. Special features include four-piece ensuite. Unique fireplace. Drive-in garage and a large sundeck area. For further information call:
BERNIE WILKINSON
477-1841 477-8838
BLOCK BROS. REALTY LTD.

COUNTRY RANCHER

With SECLUSION and PRIVACY. These are yours in this 2-yr.-old, 1550 sq. ft. home, situated on .8 of an acre. Featuring 3-BR with ensuite, family room, separate dining room. Located near Deep Cove. Asking $74,400. MLS 19088. To view call:
595-5171 JULIE MANNESS 477-6407
595-5171 TERRY POPP 383-8440
Canada Trust

RETIREMENT HOMESTEADS

Go where it's cheaper living. Up to 5 acres from $15,850 to $22,000. Real country, fishing, hunting or just takin' life easy. The Sunshine Coast just past Powell River. Name your terms. Call:
JAMIE MacGREGOR
477-1841 477-4270
BLOCK BROS. REALTY LTD.

45 MILES WEST OF VICTORIA, overlooking Strait of Juan De Fuca. 9-year-old 1,900 sq. ft. home with 900 sq. ft. workshop—separate. Lot—100x125. Clear title. Price $69,000, $20,000 down. Owner will finance balance of 10%. Phone 642-4407, after 6:00 p.m.

SEVERAL COUNTRY HOMES ON one or more acres. Prices from $72,000 up. Call Ted (479-1479) Bowden Realty, 383-5524.

256 WATERFRONT PROPERTIES

OAK BAY 132' WATERFRONT

Watch ships, birds and sunset. Quiet, secluded cove with accessible beach. Charming 3-bdrm. shake cottage with unique spacious living room and master bedroom. Both with soaring beamed ceilings. Immed. occupancy, new on market, $139,000. 592-1429.

WATERFRONT 317 Stewart Ave.

This View Royal home has 4 bedrooms, a living room with fireplace, a dining room and a full basement. The well kept yard of approximately ¼ acre has fruit trees, a nice lawn and large evergreens bordering the easily reached protected bay waterfront. Close to schools and 2 blocks from bus to town. Immediate occupancy. Sale by owner. Asking $79,500. Will consider all offers. Vendor prepared to finance. Principals only, to view please phone 386-2938 or 478-9640.

North Saanich

Really beautiful post and beam home on ½ acre. Magnificent wide view of the sea, islands, and mountains. Large liv. room and din. room opening onto sundeck. Well appointed kitchen with big breakfast area. 2 BRs up and 1 BR (or den) in ground level basement. 30' fully finished rec. room. 2 rock fireplaces, masses of closets, and storage space, excellent parking, intercom, easy care landscaping. A fine quality waterfront home on a quiet road. Just exclusively listed at $124,900.
656-3924 MAJOR LACE 656-2438
MONTREAL TRUST

SECLUDED WATERFRONT

Quiet privacy, 125' ;waterfront, .73 acre lot beautifully landscaped, gentle sand beach, within 5 mile circle. Fabulous views from almost every room featuring 3 bdrms and den. An exceptional property offered at $196,000 ML19881. View with HERB McDANNOLD 595-1177 GLEN McDANNOLD 595-6488 or 382-9191.

CANADA PERMANENT TRUST COMPANY

WATERFRONT ESTATE

40 Acres Parklike land located South of Nanaimo with 1,000' of prime waterfront. Protected cove with sandy beach, 40' dock, marine ways and boat house to accommodate up to 45' boat. Immaculate 6-bedroom home, three fireplaces, also two bedroom guest house and outbuildings for horses, cattle and hay. Asking price $450,000. For further information phone PETER GUEST, c-o Bastion Realty Ltd., 17 Bastion St., Nanaimo. Off. 753-3477 or Eves. 758-9435.

THETIS ISLAND WATERFRONT

2.94 Acre hideaway with over 160 ft. of waterfront. 1040 sq. ft. 2 bedrm. cottage only 4 years old. Excellent water supply. Additional bunkhouse and tool shed. Beach is easily accessible. First time on market. Take advantage of this off-season price of $78,500. Phone Town and Country Realty 382-7276 or Brian Lawless 598-8323 or Jim Webber 658-5977.

WATERFRONT LOTS

A unique opportunity to purchase a large waterfront lot. Close to town. Gently sloping, treed lots offering great seclusion. Located next to an elegant old estate.
1.03 Ac. $75,000
1.82 Ac. $95,000
386-7521 TOVE BARLOW 477-9859
BOORMAN INVESTMENT CO., LTD.
1111 Government St.

WATERFRONT

Saanich Peninsula
200' Beach — 2.4 Acres
(some subdivision potential)
Call Mr. Yells
388-4271 — res. 383-5039
J. H. Whittome & Co. Ltd.

COWICHAN RIVERFRONT

Several choice parcels available from 3.5 acres at $21,500. Beautiful secloded property in the heart of our best hunting and fishing areas, and only 1½ miles from town. Contact J. P. DUECK or M. O. WESTON for more information 386-7521.
BOORMAN INVESTMENT CO. LTD.
1111 Government Street

WATERFRONT

Outstanding property consisting of over 4 acres and 900 ft. lake frontage on Salt Spring Island. Beautiful new 4-bdrm. residence plus 6 separate rental units. Owner wants quick sale. Reduced to $195,000. MLS 19093. Consider house or land as trade.
386-3231 ELMER BRYAN 477-0994
BLOCK BROS. REALTY LTD.

BRENTWOOD BAY

75-ft.x180-ft. choice waterfront, all services. Owner. 592-4410.

WATERFRONT ACRE, COOPER'S Cove. 478-2924, Janet or Sid.

256 WATERFRONT PROPERTIES

DEEP COVE

Waterfront lot. Hard to find a seafront lot in this picturesque area of N. Saanich. 65' frontage on Meldram, sides 161x210'. Oldhouse of very litle value on property, has water connection. Asking $55,900 but try an offer. MLS.
477-1841 JEFF CHALK 382-2317
BLOCK BROS. REALTY LTD.

CURTEIS POINT

Lovely secluded half acre in prime residential area with frontage on Canoe Bay. Percs and has approved well. Protected anchorage. MLS 19854. Full Price $59,000.
656-4000 K. Drost 656-2427
SAANICH PENINSULA PROPERTIES LTD., SIDNEY

WATERFRONT

A THOROUGHLY CHARMING ACRE (approx.) with 255 feet on BRENTWOOD BAY. One of the few level lots with undisturbed mature trees I have ever offered at WILLIS POINT. Won't last at $59,000. Call ALLAN KLENMAN for details 382-7276 T & C Realty or 592-9771.

PROSPECT LAKE

Over 250 ft. of waterfronnt on this approx. ½ acre lot. There is a small cabin on the property. Listed at $89,000. MLS. Please call; JIM MURDOCH 385-2481 or 592-4530
Swinerton Stewart Clark Ltd.

BEAUTIFUL SEAFRONT HOME

Located on a lot betweeen Nanaimo and Victoria with a picture window view of the world renowned Gulf Islands cruising waters plus a sandy beach. A waterfront dream home at $97,500. To view call E. SCOTT at 753-2481. H. J. W. EVANS LTD.

CHERRY POINT

280 ft. 1 acre, 3 bdrm., family home, 2 rental cottages, private dock, large workshop foreshore lease. Offers — trades considered. 746-7359, collect.

258 CONDOMINIUMS and TOWNHOUSES

Green Acres

3½ Percent
Exclusive Residential

HENDERSON REALTY LTD.
385-9741 (Anytime)

CENTRAL, CONVENIENT and REASONABLE THAT'S 'MARKET COURT'

Excellent three bedroom bath and a half townhouse in attractive complex. Asking $44,900. Stove and fridge included. Call:
MAC McCORMACK 592-6214
CHARLIE ARNOLD 592-6454

CONDOMINIUM

With panoramic view of Inner Harbour, Victoria and Olympics — 2-bedroom suite with ensuite plumbing for master bedroom, gracious 19x13 living room with in-line dining room. Underground parking. Private sundeck. Two-year-old apartment with sauna, whirlpool, workshop, laundry. On transportation, 1 block to good shopping, handy to schools and recreation. Priced to sell at $52,500. Call anytime, 385-9741 or Bob Gibson, 658-5153 or Bill McCarter, 592-3970.

NEAR RACQUET CLUB UNIVERSITY

Two large bedrooms, full basement, living room with fireplace dining room, kitchen wth eating area, thermopane windows, swimming pool, sauna, double carport, etc., etc. This flawless 3-year-young townhouse is a steal at asking price of only $50,900. Don't hesitate, call BUD HUDSON 385-9741, 479-3849 or car phone YR97956.

FARMER Investments & Realty Ltd
825 Bay Street 382-2134

$31,500

(MLS 20-30)

Immaculate suite comprising living room, dining area, one bedroom, deluxe four-piece bathroom and fully equipped kitchen. Stove and fridge incl. Close to Parliament Buildings and Downtown. Ideal for a commuting MLA. To view please call
Gordon Black
382-2134 384-8250

$33,900

Immaculate one-bedroom suite in Kensington Terrace. Balcony. Fridge, stove, dishwasher. Top floor. The building has sauna, swirlpool, billiard room, lounge, workshop, laundry, roof sundeck. All generous in size. To view, please call: MLS 19136.
Gordon Black
382-2134 384-8250

LUXURY!

FROM $56,300
HARTLEY COURT
Open daily from 1 to 9 p.m.

You Can Combine
The best of a beautiful home and a condominium
In Our Townhouses

—maximum creativity in design — includes use of cedar shakes and siding; extensive use of glass.
—minimum cost — approximately 20% more living for your dollar.
—maximum leisure — walk instead of drive; golf instead of gardening!
—minimum interference — you can have privacy and minimum strata involvement.
—maximum security — other owners (3) have an interest while you work or are on vacation.

(Courtesy to Realtors)
132 Ontario Street, James Bay

H. & J. HART CONSTRUCTION
386-8855 (24 hrs.)

MUST SELL

VERY Attractive 3-bedroom, 2-storey townhouse featuring DEN WITH FIREPLACE, SEPARATE DINING, PRIVATE BACKYARD, 2 bathrooms, 5 appliances, attic storage, maintenance only $25 per month and asking only $55,000.

OPEN HOUSE
TUESDAY THRU FRIDAY
1:30-3:30
No. 14, 1741 McKenzie
BRIAN RIPLEY 598-5643 or 592-2431. Lansdowne Properties

EMERGENCY 932 FORSHAW

The owner has purchased elsewhere and will sacrifice this ½ of a strata-titled duplex which offers split-level 2 or 3 bedrooms, full basement with a workshop, laundry room and drive-in garage. All this situated on a quiet cul-de-sac, with a delightful waterview. $44,500 (OFFERS). MLS. GLENN NICHOLLS 598-7689 or 592-2431. Lansdowne Properties.

SSC
SWINERTON STEWART CLARK LTD.
in merger with JOHNSON & CO. LTD.
1318 BLANSHARD 385-2481

BICKERTON COURT

1-bedroom condo, enjoy Beacon Hill Park and group activities. 592-1056.

258 CONDOMINIUMS and TOWNHOUSES

david burr LTD.
655 FORT ST. 384-9335

SPENCER CASTLE PHASE I IMMEDIATE OCCUPATION

South-west exposure corner top floor suite. 2 bedrooms, 2 baths, very spacious living and dining room, 1318 sq. ft. floor area, luxury features throughout including fridge, range, garburator, dishwasher, washer and dryer in suite. Concrete construction assures scund-proofing. Use of 50' pool, saunas, 7 guest rooms plus 4½ acres of landscaped gardens. Reasonable assessment fees. MLS 19916. Asking:

$74,500

THE KENSINGTON HIGH QUADRA

Top floor western exposure. 2 bedrooms, 1½ baths, over 1,000 sq. ft. floor area, very bright and cheerful unit covered and open car park. Assessment fees include hot water, use of whirlpool, sauna, games room, workshop and large lounge. MLS 19588. Realistically Please Call

$42,900

For further details and to view Pleas eCall
MADGE or DON ROBBINS
384-9335 384-9072

THE AFFORDABLE TOWNHOMES Harbour Park

CORNER OF MONTREAL AND NIAGARA STREETS

3 Bedrooms
with 1,100 sq. ft.
From $1,250 down
with B.C. Gov't Grant
PRICED FROM $44,900

8% Mortgages

—adjacent to public tennis courts
—and major park
—publics chool within 2 blocks
—1 short block to waterfront

OPEN HOUSE
12 noon to 6 p.m. daily

FOR FURTHER INFORMATION PLEASE CALL GERRY LLOYD BLOCK BROS. 477-1841 RES. 479-4105

Daon Developments

JACK MEARS OAK BAY REALTY LTD.
"The Professional People"
2194 OAK BAY 598-3321
3618 SHELBOURNE 598-3344

SEA AND PARK VIEW — $52,500

Large two-bedroom suite close to shops and transportation. Spacious feeling enhanced by off-white carpets throughout. Quality appliances including washer and dryer in suite. En suite plumbing, extra storage, balcony and covered parking. Truly a delight to view! If you are thinking condominium see this before you purchase by calling: MARKIE MUNN at 598-3344.

PENTHOUSE CONDOMINIUM $53,000

Open-beam design and sky-lit 343 sq. ft. loft area are the focal points of this spacious penthouse. Exceptionally well-planned unit, complete with drapes, stove, fridge and dishwasher. A total of 1,143 sq. ft. of luxurious living, plus full leisure facilities. To view this most liveable home please call: LEANORE JACKSON at 598-3344.

BROWN BROS. on BLANSHARD
"People Helping People"

OUTSTANDING

Spacious 1250 sq. ft., 2 bdrm. unit with balconies off Lrm. and master bdrm. Range, fridge washed and dryer and dishwasher. W-W carpets thru-out, top floor end unit. Be sure to see this. MLS 19884. $47,900.
DOUG LAWSON 595-2486
REG SCHUMAKER 598-2333

OPPORTUNITY KNOCKS

3-Bdrm condominium with patio, carpeting included. Close to range, fridge, washer and some schools, shopping, etc. Ideal for young couple with family. Price asked with reasonable down payment: $32,900. Call:
DOUG LAWSON 595-2486
or
JIM KENNEDY 592-9078
or 385-8771 (anytime)

$5,550 DOWN NEW Townhomes

3 BR's — 3 BATHS

Heart of city — walk to Hillside Mall, yet quiet and secluded with large totally private yards — fireplaces and all major appliances.
PRICED FROM $55,500

OPEN HOUSE
7 DAYS A WEEK
1:30-4:30 P.M.
1260 RYAN ST.

(Travel Cook St. to Kings Rd. and follow signs to the end of Mt. Stephen Ave.)
Further information call G. Butler, builder, at 477-5316 (24 hrs.).

HAMPSHIRE HOUSE

Distinctive condominium living on the Oak Bay waterfront. Luxury 2 bedroom suite (2nd bedroom converted to den); 17x20 entertainment sized living room with fireplace; formal 9x14.5 dining room; kitchen equipped with all modern appliances. King size 12x16 master bedroom with 2 pce ensuite. Plush wall to wall shag throughout. Wrap around sundeck (on 3 sides) with professionally built cedar decking and planters. Water views and Mt. Baker views from living room and master bedroom. This is an exquisite suite in one of the foremost condominiums in Oak Bay. Asking Price $98,500. For appointments Phone Town & Country Realty 382-7276 Brian Lawless 598-8323 or Jim Webber 658-5977.

$36,000

Prestige condominium; close to town, deluxe appliances. Trades for all or part down payment will be considered. Call MELODY VILLENEUVE 385-5741 or 384-8563. NANAIMO REALTY (VICTORIA) LTD.

258 CONDOMINIUMS and TOWNHOUSES

KNOWLES REALTY LTD

"THE HILLSHIRE"

Victoria's fastest selling condominium project.

Located at:
1525 HILLSIDE

49 medium priced one and two bedroom apartment style homes.
Features include: Built in dishwashers stoves, refrigerators, W-W carpeting, attractive well designed kitchens (some offer eating area in kitchen).
Located across from Hillside Shopping Centre with over 40 stores to serve you.

HURRY ONLY 29 units left Priced from $29,900 to $42,000.

OPEN: Mon.-Fri. 10:00 a.m.-8 p.m.
Saturday 10:00 a.m.-6 p.m.

For Sunday viewing call any of following numbers. 592-6372, 595-3022, 656-5235, 385-9921, 383-1493.

POPULAR BLUE WATERS SIDNEY

Across street from park and ocean and within walking distance to main shopping. 1 bedroom on west side, new W-W, freshly painted, built-in dishwasher, stove and refrigerator. Asking $33,500.
2-bedroom corner on NW—partial water view, new carpeting, underground parking. Asking $44,900.
To view call:
Bill Knowles 656-3779

YOUR CHOICE
$39,000

Well-maintained one bedroom plus den, condominium. Only one year old. Located at Royal Woods with secluded Patio, Galley Kitchen, equipped with Fridge, Stove and Dishwasher. Low monthly assessment includes hot water heat, swimming pool and tennis court. MLS. To view call:
GRETA
OR
$44,900

Bright and spacious, 2-bedroom unit, with two full bathrooms. Two balconies facing quiet treed street. Master bedroom (en suite) walk-in closet and lots of extra storage space. Only 3 blocks to shopping and park. A must see — call me. MLS.
GRETA
OR
$68,000

Right on Beach Drive, just 2 blocks away from Oak Bay Marina. Prestige building, top floor with huge balcony facing south. This unit offers 2 bedrooms, 1½ bath and unique kitchen with eating area. Swirl pool, sauna and underground parking. MLS. To view call:
GRETA
384-8101, 592-6372

WHITTOME'S
1111 BLANSHARD 388-4271

LIVING IS EASY
In Luxury Condos
3 STEEL AND CONC. BLDGS.

1 Executive living in very desirable blk. 2 bdrms, 2 full baths, washer, dryer, spacious living-dining rm with patio and terrific views. Acres of beautiful gardens to enjoy, indoor pool, sauna, guest and party rms. It's the extras that count. $74,900. M.L.

2 Beacon Hill.
Take a walk to the park — sea — downtown — from this charming apt-home living-dining rm 2 bdrms all nicely carpeted. Pride of ownership is evident in this comfort and entertainment-oriented bldg. Indoor pool, Polynesian decor activity and sun rm roof garden walk — Fabulous 360 degree view of city, sea and mountains. M.L. $59,900.

3 Downtown.
Attractive 1-bdrm ste ideal for business man. In prestige bldgs with many extras incl. sauna, whirlpool, etc. Asking $47,000.
To view the above please all:
388-4271 RUTH LUKAITIS 477-5306
388-4271 SHIRLEY WILDE 478-2459

J. H. WHITTOME & CO. LTD.

ORCHARD HOUSE

Studio from $25,000
1-Bedroom from $29,000
2-Bedroom from $50,000
Open 2-9 Daily
Saturday 1-6
Sunday 1-6

647 Michigan St.
382-8231 382-8232

$51,500 TRY AN OFFER

Near new 3-bedroom, 1½ bath townhouse in Gordon Head with fireplace and full basement. Must be sold soon. Bruce Champion, 386-3585, res. 652-2585, Victoria Realty.

FOR SALE BY OWNER
Deluxe one-bedroom condominium, Cowichan Bay Arms. Quiet building, view of Cowichan Bay — three minutes to fishing, ten minutes to Duncan. New appliances, carpets, drapes, covered parking. Attractive first mortgage — Qualifies B.C. second mortgage. $35,000. 748-9534 after 6 p.m.

258 CONDOMINIUMS and TOWNHOUSES

ROBERTS INVESTMENTS & MANAGEMENT LTD.
702-1175 DOUGLAS 388-6691

FERNHILL PLACE
Esquimalt Area
20 STRATA HOMES
$39,000 to $48,900
Quality Construction by Annett Builders Come and Compare
OPEN DAILY 1 TO 5
614 FERNHILL PLACE

CORONADA
1325 Harrison St.
$45,000
Features of this bright, southwest 4th floor 2-bedroom corner suite include wrap-around sundeck with 2 sliding glass doors, storage utility room plumbed for washer and dryer, carpeted kitchen with 30" stove and 15 cubic ft. frost-free fridge. This is a quality constructed building with hydraulic elevator only 5 blocks east of downtown Victoria.

ESQUIMALT
Children Welcome
$31,900
An excellent opportunity for a young family to purchase a home. 3 bedrooms, 4-pce. bathroom, living room and dining room have wall-to-wall carpet. This home is in immaculate condition.
JOE MANTON 382-5211

SPENCER CASTLE
2910 COOK STREET

A Unique Luxury Complex
PRICED FROM $70,500
—2 BDRM, 2 FULL BATH CORNER SUITES.
minimum 1345 sq. ft.
spectacular views
—6 STOREY CONCRETE AND STEEL BLDG.
—4½ ACRES OF LANDSCAPED GROUNDS
—GUEST HOUSE offering:
7 en suite bdrms
reception facilities
large indoor swimming pool, saunas.
BUY DIRECT FROM BUILDER
OPEN TUES. THRU FRI. 9-4
For appointment call 384-4013, 598-1060
Danzo and Franco Holdings Ltd.

PASSMORE PLACE
Only 3 Townhouses Left!
Three bedroom, 1305 sq. ft., 1½ baths, wall-to-wall carpeting, fridge and stove, breakfast nook, large master bedroom with vanity and mirror, unfinished basement and carport.

Open from 12 to 6 p.m., Monday to Thursday, 12 to 4:30 p.m., Saturday and Sunday. Closed Friday.

Information office at 521 Crossandra or phone 479-8511 for further information.

NEVER OCCUPIED; ONE-BEDROOM DELUXE UNIT IN THE SAVOY — PURCHASED TO MOVE FAMILY MEMBER WHOSE HEALTH NOW RULES THIS OUT — MUST SELL!
Convenient downtown location, close to Parliament Buildings, Law Courts, Hospital, and Shopping. Underground Parking, exercise and meeting rooms, sauna and swirlpool. Asking $44,000. Call 598-3293 or 598-3640 after 6:00 p.m. to arrange for viewing.

EXCEPTIONAL VALUE
AT $31,900
OR $45,900
Large one-bdrm. suite, appliances, W-W carpeting, drapes, games rm., hobby shop, pools, sauna, extra storage, parking space. (MLS 19507).
ALSO
Two-bdrm. suite with two covered parking spaces. Excellent views, close to shopping and transportation.
Kelly Dickson 477-1683
Dick Batey 592-4607

Norm Ross ASSOCIATES LTD.
440-1070 Douglas 382-6151

I GOT IT!
Fantastic location!
Fantastic amenities!
Fantastic prices!
... and the most beautiful suites in town.
Bachelor suite $20,900
1-bedrm. suite $23,000
2-bedrm. suite $32,500
Call me at once at 592-3537 or 592-2407 or visit me between 1:30-4:30 at
VILLA ROYALE
Leasehold Interest
964 Heywood Avenue
LORETTA HOGARTH
WHYTE & GOWER
OAK BAY PROPERTIES LTD.
2227 Oak Bay Avenue

$37,500
Very appealing to the youth in all of us. Woodsy outlook, unique design and various financing possibilities. View this distinctive one bedroom suite almost anytime. MLS.
BRUCE KLAVER
598-5166 384-0755
NEWSTEAD REALTY LTD.

TOWNHOUSE
GLANFORD AREA
3 bedrms, 2 bathrms, through hall, kitchen with eating area. Spacious living and dining rm, fireplace. Full high bsmt. plumbed for washer and dryer. Private enclosed pato. Immaculate throughout. Parking for 2 cars. Heated swimming pool. Excellent price $48,900. To view phone:
C. H. HOLLAND REAL ESTATE
620 VIEW 592-9784 or 386-1616

CONDOMINIUM
477-42 Lampson. Pets permitted, children cherished. 3-bedrm. LR with balcony, in-line DR. Price $31,900.
386-3231 JACK THOMAS 385-2119
BLOCK BROS. REALTY LTD.

258 CONDOMINIUMS and TOWNHOUSES

ONE LEVEL DELUXE TOWN-HOUSES
ADULT ORIENTED
TWO REMAINING
2 bedrooms, fireplaces, front and rear patios, appliances, quality carpeting, rec. room with therapy pool and saunas, billiards. Only 2 units remaining out of 18. On approx. 2 acres. Open for viewing anytime, excellent financing. From $57,900. Grande Oaks — 3968 Cedar Hill Rd. or phone an owner 477-7071 or 385-1491.

FAIRFIELD
In a preferred ground floor corner location, this spacious condominium home offers complete privacy with a very pretty garden surrounding, 2 bedrooms (huge master has ensuite), lots of storage, pleasant living and dining rooms and the step-saver kitchen includes 4 appliances. Well managed and maintained building has sauna, hobby shop, games room and rooftop garden. Try low downpayment (vendor will carry to 10¾% mortgage) on asking price of $43,900. MLS 18849.
RICK KALLSTROM
595-5171 386-0751
Canada Trust

ESTATE SALE
2 bedroom condominium in desirable area. Pleasant westerly outlook, all appliances included (fridge, stove, garburator, washer and dryer). Priced to sell at $42,900. For further information and viewing call M. K. Lawson 479-8813 or Park Pacific Inv. 383-4124.

TOWNHOUSE $35,800
For an end unit this 3-Br, 1½ bathroom townhouse is one of the best values in Victoria. Small private patio, oil hot water heat, large pool nearby, and children are welcome. Located at 3638 Tillicum. Early occupancy. Wilfred Davis at 479-1667 or 658-8884.
J. H. Whittome & Co. Ltd., Royal Oak Branch

RETIRE AT WILLOW COURT
Top floor 2-bedrm suite with balcony. Close to Gorge Centre and on bus route. Priced at $42,500 and eigile for Government $5,000 Second Mortgage ... ARE YOU? Call,
Marion Hamilton
385-7761 24 hrs. 382-0894 Res.
D. F. HANLEY AGENCIES LTD.

VENDORS HAVE MOVED
OPEN HOUSE
EVERY EVENING 7-8:30
310-1101 HILDA STREET
Make an offer on this very desirable QUIET, SUNNY CORNER suite with TWO balconies. Less than a year old. Low maintenance fee and taxes. Priced to sell fast. HUGH YEREX 592-2407 or res. 479-8169.
WHYTE & GOWER
OAK BAY PROPERTIES LTD.
2227 Oak Bay Avenue

3-BEDROOM TOWNHOUSE
$5,000 DOWN!
Where else can you get 3 bedrooms, 1½ baths, loads of storage space, views of the Olympics and handy to all the amenities of the Hillside-Quadra area for only $5,000 down? Stove, fridge, washer and drapes remain and quick possession is yours, so try your offers on $45,900. MLS.
MURRAY ROTHSCHILD
477-0191 477-9393
Royal Trust Real Estate Dept.

EQUITY BUILDER $33,500
If you cannot afford a house, take the first step to create equity by acquiring this compact, one-bed unit in the University area. Located within a small, handsome building on the main level where all the conveniences are available. Landscaped paio with front and side yard privileges. Ideal for wheelchair person, near bus line. Personal tours a specialty. ML 20064. FRANCES BROWN, Canada Trust 595-5171.

YOUR CHILDREN
AND MOTHER. Will appreciate this 3 or 4-bedrm townhouse. Planned with space and convenience for all. Large corner unit with fireplace, lots of storage, carport and extra parking, large lot for garden and play. Quadra, Tolmie area. Ask only $12 per month. Priced at $46,900.
MARGARET PRICE
386-3231 477-1941
ETHEL HARVEY 479-4233
BLOCK BROS. REALTY LTD.

JOFFRE MANOR
1121 ESQUIMALT RD. — Open to view Mon.-Sat. 1:30-8:30.
—One bedroom $29,900-$33,200.
—Two bedroom $35,900-$41,500.
—Three bedroom $45,000.
—Spacious suites, adult oriented, seclusion or views. Rec. room, workshop.
View with C. E. BROCK
382-1832 598-3321
Jack Mears Oak Bay Realty Ltd.

WILLOW COURT
Top floor, two-bedroom suite, 1257 sq. ft. in immaculate condition. Southern exposure. Gorge water and park views. On the bus line and two blocks to shopping. Many extras and good value at the asking price of $48,900. To view, anytime, please call:
BERNEIDA TAYLOR
477-0191 382-9485
Royal Trust Real Estate Dept.

TOWNHOUSE $49,000
2-storey, 2 bedrooms, large separate dining room, living room with fireplace, part basement. Wall-to-wall throughout. 1½ baths, 2 parking pads. Sea glimpses in prestige Esquimalt location. Lew Moilliet, 386-3585, res. 477-9251.

ROCKLAND BEAUTY
Spacious top floor, two-bedroom, 1½ bath suite in a prestige area. Large living room, dining area and a huge carpeted kitchen with an eating area. All beautifully decorated and a pleasure to show at the asking price of $58,000.
BERNEIDA TAYLOR
477-0191 382-9485
Royal Trust Real Estate Dept.

EXCELLENT VALUE
3 bedrms, full basement, fireplace in the comfortable living rm. Swimming pool, large park playground. Orchard Hill on Agnes St. To view please call:
384-8075 Pgr 310
THE ZIEGLERS
592-1768 or 595-5171.
Canada Trust

HOME BUYERS!
Offered now! Two quality built homes by "Gardner". Located in a quiet residential part of Brentwood. 3 bedrooms, full basement. Priced at $66,900 and $67,400. Exclusive with Peden Realty. Call Robert L. Peden — 388-5354.
PEDEN REALTY LTD.

3 BEDROOMS
BURNSIDE GARDENS
VENDOR ANXIOUS
WRITE YOUR OWN DEAL
ON ASKING OF $32,000
595-5171 DOUG POSKITT 477-0645
Canada Trust

SWIMMING and TENNIS
At your doorstep when you live in this luxury condominium in the "Royal Woods". One bedrm. beauty with white W.-W. shag on 3rd floor with 3 balconies. Appliances inc. for $37,000. ML 19654.
CAROLE BORGENS
386-3231 478-5963
BLOCK BRO. REALTY LTD.

TWO-BEDROOM CONDOMINIUM in the ever popular Burnside Gardens. Much good living here! Owner leaving for Calgary. Nice living and dining areas. Tons of storage. Priced to sell at $29,950. To view call:
ROMA or JOHN MOLYARD
477-0191 384-4827
Royal Trust Real Estate Dept.

FOR SALE BY OWNER, SEMI-detached townhouse in Sidney area, 2 or 3 bedrooms, 1½ baths. Deluxe unit in quiet location, fully carpeted, drapes, stove and fridge included. Immediate occupancy. Phone 382-0514.

258 CONDOMINIUMS and TOWNHOUSES

the Permanent
1125 DOUGLAS ST. and 3647 SHELBOURNE ST.

ROCKLAND SQUARE
ADULT ORIENTED
PRESTIGIOUS
Townhousing Complex. Most conveniently located on 1.36 acres of landscaped sprinklered grounds at 949 Pemberton Rd. Offering privacy with easy care in superior quality 2-storey Manor - style homes. Featuring 3 bedrooms, 2½ baths, brick fireplaces, dining rooms and large kitchens with breakfast area. Full line appliances including central vacuum system. The designed alternative for those now with home and grounds too large for present needs. Priced from $99,500. Shown by appointment anytime. Open for viewing Saturdays, 1:30-4:30.
HERB McDANNOLD 595-1177
GLEN McDANNOLD 595-6488
or 382-9191

$999 DOWN
Plus $5000 B.C. 2nd at 8¾% interest and you own this lovely 2 bed. ste. Approx. 1000 sq. ft. with wall to wall, fridge and stove and lots of closets. Sauna and swirlbath for your relaxation. Games room and hobby room, all for as low as $33,900. Call today SOPHIE HARDER 382-9903 or 477-0141.

$1995 DN. PAYMENT
buys this near new Esquimalt townhouse, if you qualify through our mortgage dept. 3 bdrms., 1½ baths, rec room and over 1450 sq. ft. of finished living area. Details as to viewing, legal, mortgage, interim financing, etc. through JIM BAILLIE, 382-9191, 479-4594. ML 18880.

1 OR 2 BDRMS.
Two lovely suites in the beautiful SAVOY.
1. 8th floor, fabulous view, 1 bdrm. at $59,900. ML 19427.
2. Spacious 2 bdrm., 1½ baths at $62,900. ML 19806.
Both feature quality carpet, sun drapes, dbl. balconies, ample storage, fridge, range, dishwasher, under cover parking. Usual amenities plus the security of a concrete building and convenient downtown location. View by calling GLEN McDANNOLD 595-6488, HERB McDANNOLD 595-1177 or office 382-9191.

COLONY PARK MANOR
1. Perfect 1 bdrm., 800 sq. ft. unit near all amenities located with western exposure. Monthly assessment are $37.39. ML. Try your offer on $33,500.

FAIRFIELD GEM
2. 1-yr.-old, 2 bdrm. or delightful den, 1190 sq. ft., 2 bathroom condo. Fantastic stone patio area off dining room. Adult oriented building, billiard room and hobby room. In meticulous condition. EXC $46,500.
For detail on the above listings call SID HASLAM 477-1994, GRAY LAITE 656-5267 or office 382-9191.

CANADA PERMANENT TRUST COMPANY

Victoria Realty LTD
386-3585

Admirals Harbour View Townhouses
933 ADMIRALS ROAD, ESQUIMALT
(Parklands Area)
PHASE ONE COMPRISES 20 TOWNHOUSES

Open to View
SAT., 12 NOON-6 P.M.
WEEKDAYS, 2-8 P.M.
PRICE RANGE:
$53,500-$59,500 on the 20 units available to date.
—Two and three bedrooms.
—Over 4⅛ acres treed parkland.
—Fireplaces.
—Carports.
—Basements in many.
—Rustic Cedar and Stucco exterior.
—Screened patios.
—Landscaped.
Quality construction throughout. CAREFREE LIVING in a superb ESQUIMALT location, 386-3585.

GORDON HEAD TOWNHOUSE
3 bedrooms, 2 baths, living room with fireplace, 1700 sq. ft. and immaculate! Location is excellent. Priced at $53,900.00. MLS 20030.
Call Scott Munro, 477-2803

$42,500 QUEENS OFF COOK
New 2-bdrm. en suite units across from elementary school. Convenient to bus, park, pool, etc. Ross or Marion, 477-9514, 388-6275, pager 2813.
Century 21 Principal Properties Ltd.

BROWN BROS. on LANSHARD
"People Helping People"

$27,500
AND VIEWS
Is what you get with this one-bdrm, third floor unit with some sea view and westerly views of the Sooke Hills. Only 2 blocks to Dallas waterfront and shopping centre. W-W carpets and colored appliances. Try your down payment.
REG SCHUMAKER
598-2333 or 385-8771 (anytime)

LOW DOWN?
Need 3 Bedrms.?
Brand new townhouse - style ½ duplex near Esquimalt Arena. Large kitchen and eating area with laundry and freezer room off. Half baths and extra storage Asking $53,500 and as little as $3,000 down to a qualified buyer. Better hurry on this!! Exclusive with:
Dave Harding
385-7761 24 hrs. 477-0939 Res.
D. F. HANLEY AGENCIES LTD.

TOWNHOUSE Price Adjusted
To meet present market conditions. Call Sandy Crawford, or your favorite realtor to inspect No 29-3987 Gordon Head Road. Recently decorated inside and a fully finished bsmt. area complement this three-level townhouse, with 600 feet on each floor. Immediate occupancy. Only $51,900. MLS 19785.
SANDY CRAWFORD
385-7761, 24 hrs. 477-1561 Res.
D. F. HANLEY AGENCIES LTD.

258 CONDOMINIUMS and TOWNHOUSES

BIG-BIG
In fact this 1141 sq. ft. condominium is bigger than many houses. Features include LR. master bedrm. has walk-in closet, is quiet and away from street. maintenance charges only $28 per month. Nice atmosphere only 14 units in two-yr.-old bldg. No pets. Asking $37,000.
477-1841 RON KERFOOT 652-2594
BLOCK BROS. REALTY LTD.

FAIRFIELD BARGAIN
$39,900 buys this lovely two-bedroom condominium at 1122 Hilda Street. Includes, fridge, stove, dishwasher and drapes. Drive by this small block and call me.
GALE CHRISTENSON
477-0191 477-7047
Royal Trust Real Estate Dept.

LARGE 2 BEDROOM
$42,900
—Handy location
—Less than one year old
—All large rooms
—2 baths
—2 appliances
Very anxious vendor. M.L. 17426.
595-5171 DOUG POSKITT 477-0645
Canada Trust

OPEN HOUSE
PRIVATE SALE
1450 Beach Dr., Apt. 302. Sunday and Monday, Oct. 10 and 11, 1976, 10 a.m. to 4 p.m.
Must be sold, one bedroom condominium. Long lasting concrete with all major requirements. Come and see the view and make an offer near $46,000.

DELUXE 1 BEDROOM, MOUNT Tolmie area, 3rd floor, large balcony, full facilities. Asking $33,000. 477-0601.

265 HOUSES WANTED TO BUY

Castle Properties Ltd.

If your property is for sale and suits any of the following parties, please call.

TWO SCHOOL TEACHERS
Require "Small" two or three-bedroom home not more than $49,000. Must be nice residential or Rural Area. Urgent. Cash to you.

NEARING RETIREMENT
Couple require two or three-bedroom home, Royal Oak area or East of Douglas St. up to $59,900. Ben Greig, 386-6164 or 598-3105.

PRINCE GEORGE COUPLE
have just sold their home and want to relocate in Victoria. They require a 2 or 3 bedroom home in a reasonable area for under $50,000. Call Chris Greig 386-6164.

CASH
Investor will pay cash for homes in need of repair for rental. Up to $40,000. Bob Kohlruss, 658-8360 or 386-6164.

Investor
Will purchase any house or revenue property in the city up to $75,000. Preferably suitable for additional improvements in bsmt. Call in confidence Ole or Irmgard Knudskov 598-2461 or 386-6164.

I HAVE
A semi-retired couple looking for a 2 bedroom home in any quiet area of Gorge up to $48,000 CASH. If you can help, call Tom Raig at 386-6164 or 385-1606.
ANOTHER SERVICE OF CASTLE PROPERTIES LTD.

WE WILL BUY FOR CASH
If your home is suitable for rental and will show a return call the sales supervisor for a quick decision.
Wall/& Redekop Realty
386-2911 or 386-2912

CASH FOR YOUR HOME
Investor will pay cash for any home, any area up to $50,000. Call: GLENN NICHOLLS 598-7689 or 592-2432, Lansdowne Properties.

WANTED
Side by side duplex. 2 or 3 bedrooms, Fairfield area. For ready purchaser wishing to buy in November. If you can help, please call:
652-3103 JOAN HOPPER 385-8784
DOUGLAS REALTY LTD.

EXECUTIVE HOME WANTED
In Rockland Area or Oak Bay. Must be modern with 3 bedrooms, den, etc. Spacious grounds and view location preferred. Please call Harold Groos, 385-9765, Charman Pacific Realty.

WANTED
BY CASH BUYER
In Colwood area, 3-bedroom, basement home (older okay), on good-sized lot. Must have ample space for truck, boat and auto. Up to $55,000 CASH.
595-5171 JAY ROGERS 477-4569
CANADA TRUST

OLDER, 2 OR 3-BEDROOM house with full, high basement, not renovated. Quiet residential area; prefer Oak Bay; around $50,000. 595-6980.

PRIVATE
Moving to Victoria, require older reasonably priced hoome. I will purchase for cash. 479-2209.

DO YOU NEED TO SELL YOUR home in a hurry? Will pay immediate cash for older homes. Phone 652-1562.

WANTED FOR OWNER, HOME with in-law suite or duplex. South Oak Bay or Fairfield, no agents. 385-5150.

270 EXCHANGE REAL ESTATE.

AMBITIOUS?
Look at this big, bright grocery store in a good area near Victoria. Absentee owner will accept equity in property. Larger volume and profits can be yours if owner operated. Living quarters. KEN WALTERS bus: 385-2481 Res. 385-7820.

DO YOU HAVE
A big old house that needs renovating? Would you like to trade it for a new 3 BR, full basement home in the Duncan area? MLS 20095. If you are interested please call.
HELEN JONES 595-7913, Swinerton Stewart Clark Ltd. 385-2481.

TRADE HOME ON PENINSULA
For sale by owner. 2-year-old large, executive-type home with everything in it. Willing to take your smaller house in trade. Am committed to leaving town and willing to deal. This house lends itself to be used for conforming inhome business. 652-1541. No agents.

HAVE $200,000 EQUITY IN GOOD Victoria motel, will trade for land or mortgages. Call 595-3224.

271 LOTS FOR SALE

BUILDING LOT
Let us arrange to build your house on this attractive treed lot near corner of Lodge and Quadra. It has 8300 sq. ft. with 73 ft. frontage. Or build your own. Price $26,900. Wilfred Davis, 479-1667 or 658-8884.
J. H. Whittome & Co. Ltd., Royal Oak Branch

BUILD YOUR DREAM
WITH A VIEW FOREVER
—South Oak Bay Seavew Lot $58,000 ML
—Waterfront overlooking Bazan Bay $53,000 ML
JEANNIE DEWHURST 384-8001 or Res. 477-3675
The Royal Trust Co.

OCEAN VIEW
THIS IS THE BEST VIEW LOT at WILLIS POINT. Right on MARK LANE—only 300 ft. from ocean. Frontage of 156 ft. — drive and building site roughed in. This is the best buy half-acre approx. $32,000. A. KLENMAN T & C Realey, 382-7276 or 592-9771.

GORDON HEAD
Fully serviced, 6 to 9000 sq. ft. lots. A stones throw from UVic. Ready to build now./Lets build your dream home. Plans available. Tell us about yours. Call Ken McCandless, Kasapi Const. 386-6191, 478-4606.

271 LOTS FOR SALE

Western HOMES Ltd.
LOTS FOR SALE

DALLAS-LINDEN — Truly a rare find; a residential building lot among gracious well kept older homes. Just 1 block from waterfront and 2 blocks from Beacon Hill Park. New M.L.S.
A UNIQUE OPPORTUNITY FOR AN IMAGINATIVE BUYER. ASKING $35,900.

SHAWNIGAN MILL BAY — A 3-acre site high on a hill among other new homes on small acreages. Without a doubt one of the best lots ever to be available in the area. M.L.S. 18674.
COUNTRY ESTATES OR HORSE-MANS PARADISE. CALL NOW. ASKING $27,500.

CENTRAL SAANICH — A small lot located near the fair grounds and between a newer home and a well-kept renovated older home. Lot is triangular in shape and should be ideal for a low cost 2 bdrm. full bsmt home, preliminary design already prepared. M.L.S. 18416.
FOR DETAILS CALL NOW, ASKING $26,500.

Jack Davis
386-3494 (24 Hrs.)

SEABOARD PROPERTIES LTD.
7173 WEST SAANICH RD.
BRENTWOOD BAY 652-1141

BRENTWOOD BAY
Large, fully serviced building lots, sewered, storm drains, curbs, paved roads, street lights and underground wiring. Some seaviews and treed — Price $26,500-$35,000 — Terms.
652-1141 Al Vickers 652-2257
Lots available to build on now. Waterfront, waterview, etc.
652-1141 Frank Csinos 652-5528

DEAN PARK ESTATES
Superior 1-3 acre view lots in a controlled beautiful development. All underground services. Enter off East Saanich Road, between McTavish Road and Dean Park Road. Priced from $33,250. For further information, call Dean Park Estates, 656-7041, Park Pacific Investments, 383-4124, or J. B. YOUNG res. 598-1818 or page 805 from 388-6275.
ANOTHER DEVELOPMENT BY
Park Pacific

BUILDERS
Tere's two great development opportunities for you:
1. 3.5 acre Langford property with a good rentable 3-bedroom full-basement house at one corner. TRY YOUR TRADES for down payment, owner may carry balance.
2. Beautifully situated 4 acre, seaview lot for the imaginative builder who's tired of the standard spec. house. Offers to $35,900. with builders terms available. Call Cliff Eshom 388-5354.
PEDEN REALTY LTD.

RESIDENTIAL
LOTS
FOR SALE
THE
"UPLANDS"
OF LANGFORD
SELWYN RD.
AREA
GLENVIEW
DEV. LTD.
478-5583

Evenings and Weekends 478-1974

BUY YOUR LOTS NOW AND
Build your dream home in this excusive Dawnview Subdivision! Still a number of lots to choose from, some of which are nicely treed. Westmont Realty will assist you in having your home built to your design. Further information call:
ARNOLD MARR 477-6233
WESTMONT REALTY LTD.
920 Hillside
386-6796

"PRESTIGE"
BEAUTIFULLY TREED
10,000 SF
¼ ACRE LOTS
Montford off Ferndale.
All underground services.
Hurry only a few left.
Another quality development of Island Enterprises Ltd.
Contact CANADA TRUST LTD.
JACK COOKE
Bus 595-5171 Home 477-4842

BUILDING LOTS .49 ACRES
—Wells drilled
—Perc tested
—Ready to build
—8 minutes to town
—Saanich
—$29,900
595-5171 BRIAN MARTIN
Canada Trust

TOWNHOUSE PROPERTY
8,280 SQUARE FEET, PLANS AND PERMIT FOR 4 TOWNHOUSES. COOK-ROCKLAND LOCATION. BOYD SADLER 382-2134. FARMER INVESTMENTS AND REALTY LTD.

ARDMORE WAY
Approx. 1 acre of treed seclusion in a much-sought-after location. Actual lot size 140x300. Situated among top-quality homes. No other lot in this area can be bought for $31,900. Mr. James, Victoria Realty Ltd., 386-3585, 477-8134.

GORDON HEAD
2 ADJOINING CO-LOTS SERVICED (50x119). CLOSE TO SCHOOLS AND PARKS. NOW PRICED AT $26,900 WITH PLANS.
386-2111 D. BECKNER 477-4994
MONTREAL TRUST

½ ACRE
TREED LOT
Highland Area. Drilled well, gravelled drive. $28,000. F.P. LLOYD ELLIS, 658-8222 or Island Homes Ltd., 386-7545.

6½ AC. OLD IS. HWY.
Lots of room for development on this valuable property. Take advantage of reduced price. Call:
477-1841 RENE BOURDIN 642-4150
BLOCK BROS. REALTY LTD.

1 ACRE Paved roads, electricity, water to property. Walking distance to Ocean. Please call:
PHYLLIS COUTTS at 598-3344.
JACK MEARS OAK BAY REALTY LTD.

DEEP COVE
1.86 secluded acres. First time offered. High treed land. Ideal for A-frame or log cabin. $39,000. 656-3159.

OLYMPIA WASHINGTON, DUplex lot, 70x120. Lane in rear. 2 mile residential circle. $5500, terms. 385-5335.

HIGH DONCASTER, QUARTER-acre, steep lot with fir and oak trees. Close in, quiet with fantastic view. $42,900 or offer. 382-1794.

SEWERED WATERFRONT LOT on Long Lake, N. of Nanaimo. $45,000. Jim Ranson, Westgate Rlty, 479-5910.

SPACIOUS, CLEAR LOT IN DEsirable area of Gordon Head, seaview possible. 477-3910.

271 LOTS FOR SALE

Green Acres
HENDERSON REALTY
385-9741 (anytime)

DUPLEX LOT
Park-like setting only ½ block from the ocean. Full underground services. Builder terms available. Price $42,500.
FRED CARVER
385-9741 598-2581

IDEAL MODULAR SITE
Approx. 1-3 acre lot with some large trees. City water service installed, 13 mills to city centre. $24,500.

1.35 ACRES
Beautiful treed lot with sea view. Area of new homes close to golf course and shopping. Priced to sell at $22,900.
DOUG COLE 478-4494—478-5561
MIKE RYLAND 478-4761
BLOCK BROS. REALTY LTD.

BUILDING LOT
Approximately one-half acre in Colwood area. Offered at $23,900. Builder will build to suit, if desired.
386-3231 OLIVE WEBBER 479-9661
478-5561 GAIL JENKINS 478-6458
BLOCK BROS. REALTY LTD.

IN TOWN LOT
Just for $27,000 serviced lot in Vic West, a nice chance for town lovers at bargain price. Open for offers.
KEHAR DHAMRAIT
386-3231 477-5675
BLOCK BROS. REALTY LTD.

COBBLE HILL
.72 acre building lot, new homes in the area. Suitable for mobile home. Nicely treed (partially cleared) and level. Only $17,900.
478-5561 BILL LEWIS 478-5818
BLOCK BROS. REALTY LTD.

BRENTWOOD
Several lots still available in this sought after area. All lots have underground services.
478-5561 BOB PAUL 478-2477
BLOCK BROS. REALTY LTD.

BUILDERS
Here is a large level lot with valley views and on sewer for $29,000. Considerable landscaping in. BUD HUDSON 479-3849, 385-9741 or car phone YR9-7956.

BUILDERS ! ! !
Just a few lots left — Choice Gordon Head location off Tyndall near Ash. 6,000-7,000 sq. ft. lots. All servicing completed. Call 658-1112 or 598-4371 anytime.

Lots at $26,900
Lots 9 and 16 Arlene Place (off McKenzie, west of Carey) reduced for quick sale. Full underground services. Terms available. 479-2855.

RELUCTANTLY SELLING BEAUtiful view lot in Mill Bay 2-3 of an acre 312.15 ft. on Island Highway, all services in, $28,500 or best offer. 477-4441.

BY OWNER
Lots for sale, on Jeffree Rd. in Saanichton, 652-1579.

SOUTH OAK BAY
56x160' fully serviced, good seaview available, Quimper St. $37,900. 592-3484.

LARGE TREED LOT, COMplete underground services, quiet country road in Brentwood Bay $26,500. 652-5724.

$6.00 PER SQUARE FOOT, apartment—townhouse property for sale, 27,500 square feet, 388-4608, 382-2653, 8-10 a.m. or 5-8 p.m.

½ ACRE RIVERVIEW LOT, 5 miles south of Duncan. Close to school and store. Asking $22,000. (112) 748-8770.

3 — 10 ACRES AND 1—11.75 acre parcels near Glen Lake. 658-5131 or 479-1160.

DEEP COVE ½ ACRE, DRILLED well, cove view, treed. $33,000. 598-4632.

SOOKE. ATTRACTIVE SPACIOUS properties, 2 to 3 acres, partially wooded. 642-5508.

$34,000 — $4,000 DOWN. ½ ACRE seaview. Close-in. 479-4353.

SHAWNIGAN BEACH ESTATES lot for sale. Call 388-6592.

273 PROPERTY FOR SALE

BROOMEHILL LOT
A large sloping building lot that borders a treed green area. Serviced with water and electricity, in an area of attractively built homes. Offers on $13,500.
PETER DRENNAN
386-3231 598-4764
BLOCK BROS. REALTY LTD.

SHAWNIGAN LAKE
SUPERIOR BUILDING LOTS
¼ Acre with water $14,900
1 Acre Village lot $18,000
2.3 Acre Village lot $22,900
2.5 Acres Cobble Hill $23,900
Phone J. Ettema Res. 743-2607
Bus. 743-5311 Shawnigan Realty

8.4 VIEW ACRES
Located 17 miles from down town Victoria. Water, hydro, driveway available. Well treed and level. $45,000. Offers invited.
SAM SMITH 478-5561 478-1819
BLOCK BROS. REALTY LTD.

WHIFFIN SPIT
Nine-tenths of an acre — with 111 ft. frontage. Average 275 ft. depth. Asking $19,900. Open for offers.
OLIVE MARTIN
386-3231 479-8913

DEVELOPMENT POTENTIAL — Offers invited by owner on 2.53 acres, 900 ft. road frontage, inside 3½-mile circle — close to K-Mart-UVic an all amenities. 477-1722 after 6 p.m.

1 ACRE BUILDING SITE ON Charles Rd., Holden Lake Cedar district, $16,500. 112-754-6883 after 5 p.m. or write G. K. Stevens, RR2, Nanaimo.

TWO ACRES, GRASSLAND WITH 1,000 sq. ft., barn and hayloft. Electricity. Close to schools, store, lake and ocean. $39,500. 112—743-2206.

$6.00 PER SQUARE FOOT, apartment—townhouse property for sale, 27,500 square feet, 388-4608, 382-2653, 8-10 a.m. or 5-8 p.m.

BY OWNER. METCHOSIN 2.04 acres, 944 Wedgewood Rd., $24,900. For further information after 5 p.m. 386-7163.

1.94 ACRES, WATER, TREED, close to schools, $27,000. Phone 746-7918.

5 ACRES, SAANICH PENINSULA, by owner. Good well, perc tested. Wallace Drive. 383-6176 or 384-3404.

CHOICE LOCATION ¼ ACRE lot. All services, part landscaped. $24,500. 386-3623, 382-5647.

274 PROPERTY WANTED

WANTED
SUBDIVISION DEVELOPMENT PROPERTIES
IMMEDIATE CASH OFFERS AVAILABLE
ANY SIZE ACREAGE CONSIDERED IN GREATER VICTORIA AREA
CALL
GARY MEYER
385-6211
ENGINEERED HOMES LIMITED

URGENT
Wanted, building lots or acreage in Munns Rd. area for local builder. What have you?
DEAN ELLIOTT or
PHIL SIMPSON
383-7339 386-7521 595-1863
BOORMAN INVESTMENT CO. LTD.
1111 Government St.

WANTED
Waterfront property for serious purchaser. I have clients looking for homes on the water as well as lots and acreage; preferably ocean frontage. Please call 386-7521, Tobe Barlow, or 477-9859 —
BOORMAN INVESTMENT CO. LTD.
1111 Government Street

I HAVE PURCHASERS SEEKING LOTS AND ACREAGES in Sooke, Metchosin and the Saanich Peninsula. If you have property that you wish to sell, call: JAY HINTON 652-1364 or 592-2431, Lansdowne Properties.

274 PROPERTY WANTED

ALL CASH!
Property suitable for small townhouse development. Duplex lots. House lots. Must be priced right! Malen Construction Co. Ltd., 658-1122 anytime.

APT. SITE
Builder requires 10,000 to 100,000 sq. ft., even more for immediate development. Phone now, Kasapi Construction, 386-6191.

280 ACREAGE FOR SALE AND WANTED

LAND LAND
A mountain empire comprised of four hilltops and valleys with magnificent view of the San Juan Islands, Mount Baker, the Olympics, the Strait of Juan de Fuca and sunsets over Cape Flattery. Probably the finest views in the Victoria region. Adjacent to 1000 acre park with lakes nearby and miles of trail riding leading from this property. Beautifully forested with numerous attractive moss covered benches. Near Sooke — Metchosin, 12 air miles west of Empress Hotel. Rough forest access road built into middle of property makes this an ideal recreational property or ultimate building site for price of two or three ordinary city lots. Ideal for co-op or group who value the outdoors. Private sale, 160 acres, $150,000. Terms. 385-1531.

AT LAST
5 Acre Ranchettes
In an atmosphere of unbelievable peace and tranquility, can be yours all within the 5½-mile circle of Victoria. In the Interurban-Camosun College high up area of Saanich. You may now have your own horse, cattle, sheep or market gardening, the soil is great and plenty of water. You can choose your home site now and some of the land may be set aside for a son or daughter later or as an investment for your own future. The price ranges from $56,000 up to $73,000 with convenient terms arranged. For appointment please phone Coastland Estates, 479-2150 or 479-9486.

BROWN BROS. on LANSHARD
"People Helping People"

ACREAGE WANTED
Serious prospect seeks 3 to 8 acre homesite on Saanich Peninsula. Cash available for suitable property. Please call.
DON MESSAGE
477-3715 or 385-8771 (anytime)

TALL TREES AND COUNTRY AIR
All within the 9-mile circle located on the Saanich Peninsula on a long, scenic, winding drive with 336 ft. main road frontage. 10.74 acres providing a high degree of seclusion. No obstructive rock. Some level and some roll. Productive spring. Abundant water in area and hydro at the road. Can build on every 4.9 acre. Phone for plot plan and by-laws. MLS 20063. $117,000. FRANCES BROWN, Canada Trust 595-5171.

Great Potential Fight Inflation
5 acre Ranchettes
—5½ mile circle of Victoria
—21 lots, only 10 left, nice variety
—we believe the future potential of this property is one you should not miss
—Priced from $56,000, convenient terms
Coastland Estates
479-2150, 479-9486 or 385-2294

Horses! Horses!
13.4 acres fully fenced for horses. Mostly cleared and in pasture. Excellent water source, adjacent to expanding, established equestrian complex. On paved road 5 minutes from Duncan. Please phone MIN DUKE at office 746-6177 or home 748-8330.
NANAIMO REALTY (Duncan) LTD.
DUNCAN FINANCIAL CENTRE
DUNCAN 746-6177

BY OWNER
Fully equipped hydroponic cucumber range on Saanich Peninsula, offering uniquely situated modern home on 6 acres. Excellent demand for product. Quotas and Government assistance available. Owner has other interests but is willing to provide full co-operation in training. Price reduced to $249,000. Financing can be arranged. Write Victoria Press, Box 486.

TREED MINI-ESTATE
4.41 ACRES
Ideal for that special dream house, this treed acreage is located on Goward Road, within the 6½ mile circle. Driveway and homesite are cleared. Asking $67,500. MLS 19983.
DALE YOUNG
477-0191 477-7388
(pager 178)
Royal Trust Real Estate Dept.

12.35 ACRES
Situated on Beecher Bay Rd. close to 3 marinas for the best salmon fishing. Charming and comfortable log cabin with built in range and oven. Cedar shake barn. Good investment at $85,000. Try an offer.
BILL LEWIS
478-5561 478-5818
BLOCK BROS. REALTY LTD.

SPECTACULAR VIEWS
Sooke acreage with a hilltop building site providing breath-taking views of the mountains and the sea. An opportunity to build a most unusual house. Call: JAY HINTON, 652-1364 or 592-2431, Lansdowne Properties.

QUALICUM BEACH
By owner, new 3-bedroom up, 1 down, 2 fireplaces, en-suite, on ½ acre level lot, 1½ blocks from golf course, 3 blocks from shopping area. Electric furnace, all thermopane windows and doors, best Jordan's quality carpets throughout, large cemented sundeck and aluminium siding. $67,500. Phone 752-6852.

PRICE REDUCTION
49 acres in East Sooke. Lots of trees, clearings and seclusion. A great recreational area with future potential. Asking $97,500. For more information call:
Art Mauger 656-6509. MLS 17443
C. N. MONTAGUE CO. LTD.
384-9318

DEEP COVE
Fertile one acre parcel on quiet road. Mostly cleared, some trees, winter creek.
MLS 19851 Only $32,500
656-4000 K. Drost 656-2427
SAANICH PENINSULA PROPERTIES LTD.
SIDNEY

$16,000 to $17,500
2-acre parcels in a company. Cobble Hill Area. 6 parcels left from a 16 parcel unit in a Christian Community. Please call Cliff Stretch 479-1667 or 592-3969 for detailed information.
J. H. Whittome and Co. Ltd.
Royal Oak Branch

SHAWNIGNA LAKE
I have two — 2½ acre parcels for sale in Shawnigan Lake area. Lake access close. Asking only $31,000 each.
BILL LEWIS
478-5561 478-5818
BLOCK BROS. REALTY LTD.

JOIN THE FAST-GROWING numbers of Canadians in the Dungeness Recreation area. Aproximately 2½ secluded acres with 3-bedroom mobile home. Beautiful view. 7 miles from Port Angeles Ferry. $33,500. (206) 457-5986 after 6 p.m.

WANTED
On Peninsula, 40 acres sloping agricultural land.
479-1667 Lillian Hendy 479-4938
J. H. Whittome & Co. Ltd.
Royal Oak Branch

SOOKE ACREAGES
4.42 acres on Tugwell Road, asking $39,000.
4.57 acres at $35,000.
Call
384-8101 Bill Knowles 656-3779 eves.

17.5 ACRES IN CHEMAINUS. Zoned R1 and R2. Subdividable into approx. 78 lots. Sewer and water to proerty line. Vendor will assist in financing. Phone 748-2509 or 748-1476.

285 UP-ISLAND PROPERTIES

malahat realty ltd.
P.O. Box 40
Mill Bay, B.C.
743-5525

SHAWNIGAN LAKE ARE A
Approx. 11 acres of seclusion in a subdividable R2 zone, complete with older farm house (partially renovated, large barn, garage-workshop) and other outbuildings. About 6 acres cleared and in pasture, property has an excellent well, several fruit trees, and great potential — don't miss it. Asking $100,000.

MILL BAY AREA
On just under one acre, a modern well-built home with four or five bedrooms, full finished basement, 2 bathrooms, plus 2 in suite, 2 full kitchens and dining areas. 2 large living rooms with attractive views. utility room, large carport, lock up garage, storage shed, 300 gal. underground gasoline tank with electric delivery pump. Ideal for large family or can be two completely self-contained units — live in one part and rent the other to help pay for the property, or use it as revenue property. Priced right at $82,500.

On delightful half acre in heart of Mill Bay, this very attractive 2-bedroom home is ideal for people who work in Victoria or Duncan and who want to be able to relax. look at the sea, do some gardening and keep their boat at the Government wharf just 3 minutes away from the Rat Race — enjoy gracious country living.

Useful starter home for young couple who want to build or pursue a hobby, this smaller 2-bedroom home on one acre has a large garage and workshop and has road frontage on Trans Canada Hwy. and a side road. Property has good well. Asking $37,500.

2 beautifully treed acres, gently sloping away from sea which allows good sea view. In an area of new homes, this property is a sound investment.

For information on, or to view any of the above, contact TOM BURDGE 743-5525 or 743-9398.

the Permanent
58 Station St.
Duncan, B.C.

HAIR STYLIST WANTED
To buy out going concern in busy centre of Duncan. Ample parking, beautiful shop, best equipment, retail stock, well known name. Don't miss out on this opportunity. Price negotiable.

CHEMAINUS WATERFRONT ESTATE
Unique, beautiful, adaptable. Two develoed acres and almost three hundred feet of riverfront. A delightful three-bedroom house, unlike any other, with attached carport and outside room, a separate garage and large workshop. Asking $87,000.

A BETTER BUY THAN MOST
in Crofton, among neighbours who take picture pride in house and garden, an equally attractive four yr. old, three-quarter basement sea view home. Four bedrooms for family use plus a separate one-bedroom in-law suite. Only $42,900. To inspect any of the above please call PAM WITTS, The Permanent, 58 Station Street, Duncan, B.C., 748-8105, days or 748-8210 evenings.

david burr LTD.
655 FORT ST. 384-9335

BROOKSIDE ESTATE
This house and acreage could suit so many purposes! A large group could holiday and live here, or a home to retire to and have all the family at once. There are 24½ beautiful acres with 2 creeks. The home while older is stately, boasting 2 living rooms, possibly 6 to 9 bedrooms, 5 bathrooms and a separate 2-bedroom cottage presently occupied by a caretaker. A well-constructed barn sits beside paddocks suitable for livestock. The property, located in the Qualicum area, is close to lakes, rivers and the ocean offering excellent recreation and sports fishing, while a newly-constructed winter ski area is close by. The asking price is:
$149,500
To View Call
Michael Burr
384-9335 598-2077

"Business Opportunities" PARKSVILLE MARKET
Produce, fresh fish, sundries. Sales over $180,000 for less than 6 months. A great family business opportunity in one of Canada's choicest areas. Full price for business, fixtures and equ ipment — $30,000. Owner will assist purchaser. Contact GORDON JENNINGS at 753-6601 or 753-0401.
CANADA TRUST REALTOR
P.O. BOX 451
NANAIMO, B.C.

Vancouver Island ½ ACRE LOTS
$139 Down
$139 Monthly
PRICE $13,900
Treed lots, paved roads, hydro and water and located just north of Qualicum Beach and about 1 mile from the ocean. Choice fishing area, clams and oysters. Buy for investment and future retirement. Invest just $139 monthly in land and watch the value go up each year. Please contact PETER KLOSTERBOER at NANAIMO REALTY CO. LTD., BOX 518, NANAIMO, B.C. V9R 5L8 at 754-2311, or 758-7771.

MINI-MARKET Nanaimo
Less than one-year-old. Great corner location on busy thoroughfare. Groceries, magazines, books, novelties, housewares and a small coffee bar. Buy this going concern for only $15,000 with terms, stock extra. Contact Gordon Jennings 753-6601 or 753-0401.
CANADA TRUST REALTOR
P.O. BOX 451
NANAIMO, B.C.

Horses! Horses!
13.4 acres fully fenced for horses. Mostly cleared and in pasture. Excellent water source. Adjacent to expanding, established equestrian complex. On paved road 5 minutes from Duncan. Please phone MIN DUKE at office, 746-6177; or home, 748-8330.
NANAIMO REALTY (Duncan) LTD.
DUNCAN FINANCIAL CENTRE
DUNCAN 746-6177

Moving to Nanaimo?
Beautiful views of Harewood Valley from the living room and sundeck off this 2 plus-one-bedroom home. Rec. room in full basement. Double lot. $35,900. MLS.
W. MICHAELS R. JOHNSON
388-4271 (24 hr. Service)
J. H. WHITTOME AND CO. LTD.

QUALICUM — $9,500
Excellent corner lot (approx. 58'x120') Treed, close to village centre. Call HERB HODGSON, No. 384-7128. Res. 382-3835, DOUGLAS HAWKES LTD.

CORNER LOT—LAKE VIEW. Youbou, B.C., Lake Cowichan lot 134x180, treed, landscaped, garage 40x20x10. Septic tank and field ready to build. Access road to lake, $18,900. Phone 745-3556.

285 UP-ISLAND PROPERTIES

PARKSVILLE
COOMBS ACREAGE
There are tall green trees on this 19-acre parcel which also has a long winding boundary on crystal clear French Creek. There are plenty of trees to build your own log home. Get away from it all on this most attractive acreage. Priced at a low $60,000. To view call Fred Johnson, Eves. 248-3862.

WHY PAY MORE?
Why pay $50,000-$58,000 for a 2-4 bedroom home with huge wrap-around sundeck. Easy care lot, prime location. 4-pce. bath plus ensuite. 2 fireplaces. L-shape kitchen. H-790. Contractor says sell at $49,500. Call Al Hughes, Eves. 248-6956.

GET AWAY FROM IT ALL
On your own one-acre lot with small cabin, located two miles from Parksville on paved road, hydro and telephone, also good water supply just a few steps to Englishman River. Full price $23,000. Call Del Johnston, Eves. 248-3153.

HIGHWAY— COMMERCIAL
53' on busy Island Highway, adjacent to new business block. Presently occupied by small cottage with steady tenant. Parksville is growing quickly, property could be a very valuable holding. Full price $29,500 — ½ cash — terms. Exclusive H-799. Call E. Lundine, Eves. 752-6430.

15.6 ACRE GENTLEMAN'S RANCH!!
A desirable property approx. 5 miles S.E. of Qualicum Beach with approx. 3 acre in pasture, remainder mostly cleared. Has a 2½-year-old 1,660 sq. ft., 3-bedroom home, 2 bathrooms, beautiful living room, with fireplace, dream kitchen with centre baking bar and counter top range plus a built-in wall oven. Auto oil heat and thermo-windows. 28'x36' barn — cement floor. Don't miss this one — priced at $105,000. Contact Al Simons, Eves. 757-8760.

R. THWAITES AGENCIES (1972) LTD.
ESTABLISHED 1912
Box 1029, Parksville, B.C.
Phone 248-3229

HEAR THIS!!! 10 Per Cent First Mortgage Available On New Homes in Satellite Park
COBBLE HILL
Stop in at our information centre on site any afternoon or weekends. Price range from $53,500 up

MIKE CONNERLY 748-1145
BEV COOPER 748-1020
BOB DODD 743-2766
PHIL LOWE 746-5018
BEJAY KENNEY 748-2134
KARM SINGH 746-7328
EDITH THOMAS 748-2035
or phone BLOCK BROS. REALTY LTD. DUNCAN 746-4175

FROM $149 DOWN AND $149 MONTHLY MYSTERY BEACH
NEW ON MARKET — ½ ACRE LOTS
Ideal for INVESTMENT, RETIREMENT or RECREATION. Located at Buckley Bay, 25 miles north of Qualicum. FEATURING 2,000 ft. of waterfront park across the road for your enjoyment of swimming, fishing, boating, etc. All lots on village water system and paved roads. Price $14,900. to $16,900. Excellent terms available. For information contact Dave McLaughlin personally at Nanaimo Realty Co. Ltd., Box 518, Nanaimo, B.C. at 754-2311 or eves. 753-5847.

RIVERFRONT
ENGLISHMAN'S RIVER
PARKSVILLE
—1.5 acres over 100 ft. of riverfront.
—Lovely 1-bedroom cottage.
—Large living room with fireplace.
—Kitchen with separate eating area.
—3-piece bathroom.
—Asking price $46,500. Open to an offer or exchange in real estate.
—For details call:
Margaret Wilson
386-2911 or 383-4569
Homefinders, Wall & Redekop

A. E. LePAGE
WESTERN LTD. REALTOR
1391 HILLSIDE

QUALICUM
Two building lots near high school on Qualicum By-pass road. Offers to $34,500 for both. MLS 19510
ROY NIELSEN 386-9046 PAUL SMITH 383-6905

DUNCAN
$52,000
New, 3 BR, full basement home in subdivision just 0.3 mi from Mt. Prevost School. Vendor would consider trade for a larger house in Victoria. 12% financing available if required. MLS 20095 Please call HELEN JONES 595-7913 or Swinerton Stewart Clark Ltd. 385-2481.

PARKSVILLE 20 Acres
Beautiful treed, level land, near Englishman's River Falls. Paved road. $66,000. See signs this weekend.
JACK BETTS 477-4042
Swinerton Stewart Clark Ltd.
385-2481

BUCCANEER BEACH
(Bowser) 2 bedroom, fully insulated cottage, heatalator Fp., furnishings include stove, fridge, heater, 2 hide-a-beds. View with owners Sunday, Monday. 656-4393, 656-3426, 656-3271.

LAKE FRONT
220 ft. on Fuller Lake, 3.7 acres of seclusion amongst large cedars and firs. Land is subdividable, 1800 sq. ft. ranch style home. 3 Bedrooms, 1½ baths, fireplace, large family room, good swimming, close to arena, golf course and primary school. By owner. Asking $95,000. Chemainus 246-9308.

PARKSVILLE FARM
EXCELLENT VALUE!
5½ acres, 3-bedroom bungalow, 4 appliances, drilled well, septic tank, log barn, 10 minutes from downtown and only $40,000. BRIAN RIPLEY, 592-2431 or 598-5643, Lansdowne Properties.

DEEP BAY AREA
Fishermen —you can own a lovely view lot with year round moorage. Attractive subdivision. Roads are paved, water system. Call for more information.
386-3231 BETTY HILL 477-8972
BLOCK BROS. REALTY LTD.

1.8 AC. COWICHAN LAKE
2 houses, 1 cottage, each with 4 pc. baths., garage with workshop and 2 pce. bath, 2 smaller buildings for tools and storage. 105 ft. waterfront, deck. Ideal Recreational or revenue property. 383-3447.

DENMAN ISLAND SEMI-WATERFRONT ½ Acre with new professionally built 1 bedroom house, fully insulated, electric heat, fireplace, piped water, hydro and telephone, $29,500. 112-335-2262.

COWICHAN LAKE
3 cleared acres and 2-storey unfinished house. Only $23,900. MAP and Photo. Call: BRIAN RIPLEY, 592-2431 or 598-5643, Lansdowne Properties.

HOME AND INCOME
3-bedroom home, plus 4-plex for income. All situated on almost 11 acres near Ladysmith. $160,000. Nanaimo Realty Co. Ltd., Ladysmith Branch. Phone (604) 245-2252.

COWICHAN BAY
Executive residence with fabulous views of Cowichan Bay, 1530 sq. ft. plus basement. 3 larrge bedrooms, 2 fireplaces, ensuite plumbing. An exceptional buy at $82,900. Bailey Construction. 746-6589.

PEARSON/JOHNSTONE & ASSOCIATES LTD
BOX 399, PARKSVILLE, B.C.
248-3216 752-6964

4.52 ACRES, COBBLE HILL area, well treed. Phone 383-9091.

285 UP-ISLAND PROPERTIES

10 ACRES
Hornby Island, raw land, lots of trees, 4 acres of alder bottom, hydro and good road to property. Private sale, $30,000. Phone 478-8407, after 5:00 p.m.

CROFTON
3-bedroom home, $44,500 full price. Four appliances plus drapes included. Phone 246-4083.

EAGLE REALTY LTD.
Box 1060, Parksville, B.C.
Telephone 248-6191

SPELL
IT
OUT

When you have something to sell, the easiest low-cost way to find a buyer is to spell it out in print!

You do that by placing a Classified Ad in the newspaper,

Give us a call today. at 386-2121.

293 GULF ISLAND PROPERTIES

Salt Spring Lands Ltd.

10 Acs. with access to a pleasant beach. A picturesque setting of pasture, old fruit trees and sea views. Don't miss this at $45,750. Easy terms.

¾ Ac. mostly in grass, 1 block from the beach. $13,000.
for above
CALL JIM SPENCER
Evs. 537-2154

SUNNY W-F HOME
½ Acre and 4 BRs., 2 baths, 2 kitchens, sundeck, carport. Power, water, phone and CTV. Only $15,000 dn. bal. at $350-mo. 12%. Excellent rental potential.

FULFORD W-F HOME
2 BRs., fireplace and large sundeck. 107' sandy beach on 0.45 ac. $57,000.

MOBILE HOME
Near sunny Vesuvius, o.72 acre. Only ½ year old. Like new, 2 BRs., fridge, stove, washer and dryer included. $39,500. Offers.

POST AND BEAM A-FRAME
Modern country living. Seasonal waterfall and stream. 1½ acres of parkland, 2 BRs., FP, utility and carport. $46,500. Offers.
for above
CALL DICK TRORY Evs. 537-2236

INVESTMENT BUYS
10 acs., sea view, wooded, driveway in. Price $32,000, low D.P.

2½ acs., southern exposure, wooded, close to Ganges. Price $18,500.

1¼ acs., sea view, arable, some treed, close to beach. Price $19,500.

15 acs., sea view and lake view, pine and arbutus trees. $45,000, low D.P.
for above
CALL MEL TOPPING
Evs. 537-2426

FAMILY HOME
1400 sq. ft. home plus full basement, two FPs., bay window, sundeck, ½ acre treed lot, walking distance to beach. Home needs painting and flooring to be finished. $54,000.

Rustic 2-BR home on 1½ acre treed lot, creek on property. $46,500.

WATERFRONT
Over ½ acre of landscaping, lovely sandy beach, plus 2800 sq. ft. of well-constructed home. 2 FPs., 2½ baths, lge. sundeck. $124,000. Open to any reasonable offer.
for above
CALL BOB TARA, Evs. 653-4435

HORNBY ISLAND
Immaculate, modern W-F home. $77,500.

10 ac. pcl., level farm land, mostly cleared, 3 acs. of timber, paved rd., power. $35,000. Terms.

4 — 2-ac. pieces. $17,500 — $20,000. 2 on wells, others on yr.-round stream.

1-ac. lot on a paved rd., power. $9,900.

½ ac. lots from $7,000. W-F. ½ ac. from $19,500.

DENMAN ISLAND
Superb W-F home plus cabin, fully modern, 1.6 acs., walk-on sandy beach. $88,000. Terms.

3 W-F ½ acs., piped water, power and phone, walk-on beach. $21,000-$22,500. Excel. terms.

4 split W-F acreages left. 5⅛ acs. at $25,000. 8½ acs. at $34,000. ¼ down, bal. at 10%.
CALL TEMPLE SINCLAIR
Hornby Island 335-2475
Ganges Office 537-5515

GALIANO ISLAND
2-room log cabin with sundeck on 1-3 acre, 90' rocky beach, big trees, secluded location on Trincomali. $36,000.

2.90 acs. in village area with excel. potential. 277' on main road, view of Bay and Active Pass. $36,000.

Near new home near the sea on 1½ acs., serviced, park-like, view of Gulf, access nearby. 2 BRs., broad sundecks, separate garage. $59,500 with financing avail.

Over 1 acre at Georgia Hills on water system, lovely trees, arable land, beach access across road. $19,000 on terms.
Galiano Branch Office 539-2250
Jean Lockwood, Eves. 539-2442

PENDER ISLAND
Older 2-BR, 900 sq. ft. home, fireplace, sun room, bsmt., 2 acs., fruit treet, garden, pasture. $42,000.

23½ acs. point, 3,000' W-F, deep water moorage, superb views, road access, power and phone. $135,000.

Waterfront point on Wise Isl., south exp., sheltered moorage, small cabin, $28,000.

Beach cottage on 1 ac. with 155' W-F, power, phone, well, good moorage.
CALL COLLECT
MANFRED BURANDT
Pender Island — 629-3271

SALT SPRING LANDS LTD., Box 69, GANGES, B.C.
537-5515

N. PENDER ISLE
Magnificent large view lot on a paved road. Driveway is in, and services available. Beautiful setting for a home. $22,500.
BETTY HILL
386-3231 477-8972
BLOCK BROS. REALTY LTD.

GANGES LOT, 156x106x182x102 level. Price $17,200. Phone 592-3920 or 386-6532. F. C. Hully, Real Estate 620 View.

293 GULF ISLAND PROPERTIES

NORTH PENDER ISLAND A GREAT PLACE TO RETIRE
View at leisure this classic 3-bedroom immaculate likefront, openbeam home on Magic Lake. Features fireplace, wall-to-wall shag carpet, hot water heating, walnut ash cupboards, level entrance to main floor and expert landscaping. Rec. roo and extra room in basement not completed, 20x30 garage-workshop could be made into a cosy guest cottage. Home nestled among evergreens giving ultimate seclusion. A real gem at $83,500.
OTHER LAKE FRONTS — New 3-bedroom holiday home on park-like level lakefront lot. Needs some interior finishing. An excellent buy at $27,000.
New 800 sq. ft. home on park-like quiet lane — occupancy this fall. $35,000.
COZY TRAILER — Services in — wharf at lake — a steal at $18,500.
LAKEFRONT LOTS — from $10,900 up.
VIEW LOT — Partially completed home. $13,000.
OCEAN WATERFRONT — Superb views — 14.9 acres — 660' waterfront, on Bedwell Harbour. $74,500.
OTHER LOTS — Waterfront, $21,500-$65,000.
PANABODE — 800 sq. ft. Services in. It's not too high at $31,000.
ACREAGE — 37-Ac. hobby farm for the horselover. Mostly level — some cleared — Older home and cabin, sunny location. View. Asking $77,900.
6 ACRES — Sunny S.W. exposure with sparkling view. $30,750.
SATURNA ISLAND — 2 lots side by side, $9,750 each.
OCEANFRONT — Far south view. $15,000.
Come to the "Bahamas of Canada" by phoning a Gulf Island specialist, Ted Dever 629-3371 or 629-3434 collect.
926-6811
MACAULAY NICHOLLS MAITLAND AND CO. LTD.

Green Acres
3½ Percent
Exclusive Residential
HENDERSON REALTY
385-9741 (Anytime)

WISE ISLAND Trincomali Channel $19,000
Paradise lot 210 feet waterfront with private beach and small boat anchorage enjoying a south westerly aspect. This is undoubtedly one of the finest waterfront lots in the district.
V. C. WOODWARD
385-9741 (anytime)

SOUTH SALTSPRING ISLAND $17,500
Building lot .81 acres with 100 feet road frontage overlookig Weston Lake and public access to lake frontage. Ideal for holding property, mobile home, or to build now.
V. C. WOODWARD
385-9741 (anytime)

P.R.B
P. R. BROWN AND SONS LTD.
"The People To See"

SALMON COUNTRY
North Pender Island, 1.4 acres, 2400 sq. ft. panoramic view of ocean. Three bedrooms, two bathrooms. With seaview plus guest cottage of 900 sq. ft. Ferries to Victoria and Vancouver. Close to golf club, marina and stores. $94,900. — Call us for information.
RUPERT GRANT
K. O. MOORE
D. WAGNER
385-3435 anytime

DENMAN ISLAND
½-acre secluded treed, level lot on East Rd. with beautiful water view over Lambert Channel just a few steps to beach and boat launching available. Water, hydro and blacktopped road. $15,000. Financial Survey Ltd. M. E. Braithwaite, 384-9305, Res. 592-0638.

800' OF WATERFRONT. ALL view 55 acres, or any 15 acre parts of. San Juan Island between Roche Harbour and Friday Harbour, 2 bedroom house. $200,000. Victoria Press Box 505.

BEAUTIFUL ACREAGE. 1000 feet of waterfront, accessible, serviced, subdividable. Salt Spring Island. $68,000 full price or half interest available. 656-6983.

294 MAINLAND AND OUT OF PROVINCE PROPERTIES

PALM DESERT, CALIFORNIA Mobile Home. Including lot, 100 ft. on golf course, two bedroom, two bath, family room, bar. Everything deluxe. Beautiful view, private patio. $31.00 per month for security, golf, tennis, swimming, etc. $69,500 includes lot and lifetime golf membership for two. $75,000 beautifully furnished. Victoria Press Box 535.

Deaths and funerals

305 DEATHS and FUNERALS

BUNBURY — Passed away peacefully in Victoria at Memorial Pavilion, Oct. 8, 1976, long-time resident Mrs. Mary Bunbury, aged 104 years, late of 1613 Elgin Road. Mrs. Bunbury was born in Putney, Lincolnshire, England in 1871 and came to Canada and to B.C. in 1896. She has been a member of St. Mary's Anglican Church for over 50 years. Survived by a son, David Bunbury, and a daughter, Dorothy, Victoria.
Funeral service will be held Tuesday, Oct. 12th at 1:00 p.m. in St. Mary's Anglican Church, 1655 Elgin Rd. with Archdeacon H. J. Jones officiating, followed by cremation. Flowers gratefully declined. If desired, donations may be made to a charity of own choice. CUNNINGHAM FUNERAL CHAPEL in charge of arrangements.

COLES — In Victoria, B.C., at the Royal Jubilee Hospital on Oct. 7, 1976, Mrs. Bessie Coles of 1731 Emerson St. She is survived by her loving husband, Albert Edward Coles; two sons, Gordon and Bert; one daughter Beverly; one sister Margaret, in Edmonton, Alta.; seven grandchildren; six great-grandchildren and numerous nieces and nephews.
Funeral service in McCall Bros. FLORAL CHAPEL, Johnson and Vancouver Sts. on Tuesday, Oct. 12 at 2:15 p.m. with the Rev. Dr. G. Struthers officiating.

KELLINGTON — In Royal Jubilee Hospital, after a lengthy illness, on October 6, 1976, Mr. Stanley Kellington, age 78 years, of 1175 Trans-Canada Highway. Predeceased by his parents, Mr. and Mrs. W. A. Kellington, Neepawa, Man., and brothers, Harvey and Leighton. A resident of Victoria for 22 years. He leaves his sister, Hazel M. Kellington, Victoria, B.C.; brother, William, Vancouver, B.C.; sister, Shirley; brother-in-law, Lloyd McCorquodale, with whom he resided; sister, Muriel; brother-in-law, John Edwards, Victoria, B.C.; nieces and nephews.
Service will be held in the Sands Mortuary Limited "Memorial Chapel of Chimes", on Tuesday, October 12, 1976, at 3:00 p.m., Rev. John Travis officiating. Flowers gratefully declined. Those desiring may contribute to the B.C. Heart Foundation, 1008 Blanshard St., Victoria, B.C. or the charity of their choice.
SANDS — VICTORIA

Deaths and funerals

305 DEATHS and FUNERALS

ODBERG — On October 6, 1976, Mr. Edwin Bernhard Odberg, aged 62 years; born in Central Saanich, B.C. and a resident of Sidney, B.C. for the past 9 years, late residence, 10113 Fifth St.; formerly of Mayne Island, B.C. Survived by his loving wife, Mary at home, sons, Clayton and Benny and daughters, Dale and Kari, Sidney, B.C.; stepchildren, Norman Andreassen, Terrace, B.C. and Carole Bissonnette, Richmond, B.C., and his sisters, Phyllis O'Connell and Ruth Anderson, Cassidy, B.C.
Service will be held in the Sands Funeral Chapel of Roses, Sidney, B.C., on Tuesday, October 12, 1976, at 1:00 p.m. Mr. Ehsan Erfanifar officiating.
SANDS — SIDNEY

PATTERSON — In Victoria, B.C., on October 6, 1976, Mrs. Betty-Alice Patterson, age 52 years; born in Pasadena, Calif., late residence, 2608 Dowler Place. She leaves her sons, Clark and Darrell, at home; daughters, Donalyn, at home and Sharon Bondarchuk of Aldergrove, B.C.; her parents, Mr. and Mrs. W. E. Fraser, Nanaimo, B.C.; sister, Gloria Harris, Victoria, B.C. The late Mrs. Patterson was a member of the board of directors of the Downtown Blanshard Advisory Committee. She taught handicrafts to children two nights a week and rarely missed a community meeting.
Service will be held in the Sands Mortuary Limited "Memorial Chapel of Chimes, on Tuesday, October 12, 1976, at 11:00 a.m.
SANDS — VICTORIA

PELLETIER — In Victoria, B.C., on October 7, 1976, Mr. Maurice Armand Pelletier, aged 64 years, late residence 1237 St. David St.
Arrangements will be announced later by the Sands Mortuary Limited.
SANDS — VICTORIA

TIMM — In Victoria General Hospital on Oct. 7, 1976, Mr. Rudolf Timm, aged 73 years of 342 Island Highway. He is survived by three daughters, Mrs. Natalie Klassen of Princeton, Mrs. Elsie Cutting of Rutland, Mrs. Matilda Gall of Kamloops, and son Herbert, also of Kamloops; 21 grandchildren and seven great-grandchildren and his many kind friends at Fort Victoria Trailer Park.
Accompanied to Kamloops for service and interment. McCall Bros. Funeral Directors in charge of arrangements.

WILSON—Florence, October 9, 1976, born Dundee, Scotland, age 71 years. Survived by three daughters: Elizabeth, Enda and Sandy and a son David also eight grandchildren.
Funeral Wednesday, October 13 at 11 a.m., St. Marys Anglican Church, Elgin St., Reverend D. E. Moulden officiating. Arrangements by the Memorial Society of B.C. and FIRST MEMORIAL SERVICES LTD.

308-A CARDS OF THANKS

We wish to express our most sincere thanks to all our relatives, friends in Victoria and Vancouver and neighbors for their kindness, beautiful flowers, donations to the Charities and many expressions of sympathy during the passing of our dear husband and father Jaginder (Joe) Perwal. Special thanks to all doctors, nurses and staff at Royal Jubilee Hospital
Sarjit Perwal and family.

309 IN MEMORIAMS

CALEY Ben and Gladys, who passed away July 11, and October 11, 1975 respectively.
"Together, as always."
—Lovingly remembered by their grateful family.

GINGELL — In fond memory of Barney who was taken from us on Oct. 11, 1975.
—From his friends.

HOULIHAN — In loving memory of my sweet sister.
Maimie Houlihan
who passed away Oct. 9, 1968.
No one knows how I miss you,
Life has never been the same.
In my heart your sweet memory lingers,
Sweetly, tender, fond and true.
Resting peacefully with God in Heaven.
A beautiful angel, sweet Maimie,
I always think of you.
—Always remembered by her loving brother, Jimmie Houlihan.

THEY SHALL GROW NOT OLD, AS WE WHO ARE LEFT GROW OLD, AGE SHALL NOT WEARY THEM, NOR THE YEARS CONDEMN, AT THE GOING DOWN OF THE SUN, AND IN THE MORNING, WE WILL REMEMBER THEM.
WITH GRATITUDE, SANDS.

310 FUNERAL DIRECTORS

Sands
SERVING VANCOUVER ISLAND
WE CARE
Dedicated to service
Sensible Prices
SANDS FUNERAL CHAPELS
VICTORIA 388-5155
SIDNEY 656-2932
COLWOOD 478-3821
DUNCAN 746-5212
LADYSMITH 245-2331
NANAIMO 753-2032
Your seven community Chapels, Independently Family Owned and Controlled. Sands since 1912.

McCall's
MONDAY
THANKSGIVING DAY
NO SERVICES
TUESDAY
COLES, Mrs. Bessie
2:15 FLORAL CHAPEL
McCALL BROS.
Floral Funeral Chapels
385-4465

MEMBER BY INVITATION
NSM NATIONAL SELECTED MORTICIANS SINCE 1902
VICTORIA, 388-5155
SIDNEY, 656-2932
COLWOOD, 478-3821
DUNCAN, 746-5212
LADYSMITH, 245-2331
NANAIMO, 753-2032
Removal And Service Arrangement
Covering Vancouver Island
A Division of Sands

IFC INTERNATIONAL FLIGHT CARE
Specializing in forwarding to or from anywhere
WORLD WIDE FUNERAL INFORMATION SERVICE
call collect
or cable
"Mortuary Victoria"
A Division of Sands

CUNNINGHAM FUNERAL CHAPEL
1155 Fort Street
Phone 384-5512 or 384-8626
Offering dignified moderate service for all. Geo. S. Cunningham, owner, manager.

310 FUNERAL DIRECTORS

Hayward's Thomson & Irving
Funeral Chapels
1625 Quadra St.
384-2612 — 386-3505

FIRST MEMORIAL SERVICES
Serving the Public and Exclusive Undertakers for the Memorial Society of B.C. 658-5244.

311 MONUMENTALS

STEWART MONUMENTAL Works Ltd.
ESTABLISHED 1896
Memorial of Distinction
Marble fireplace and tabletops
1403 May St. 384-3452

MORTIMER'S MONUMENTS
"The Finest in Craftsmanship"
633 DAVID ST. 383-6421
ESTABLISHED 1877

313 MISCELLANEOUS

IN MEMORIAL DONATIONS to be used exclusively for CANCER RESEARCH should be directed to CANADIAN CANCER SOCIETY 857 Caledonia Ave., Victoria

NOTICE TO CREDITORS
In the Matter of the Estate of NETTIE LOUELL CRAWFORD, deceased.
NOTICE is herby given that creditors and others having claims against the estate of Nettie Louell Crawford, deceased, late of 523 Harbinger Avenue, Victoria, B.C., are hereby required to send them to the undersigned Executors at P.O. Box 340, Victoria, B.C., before the 5th day of November, 1976, after which date the Executors will distribute the assets of the said deceased amongst the parties entitled thereto, having regard only to the claims of which they then have notice.
STANLEY HARRY RATCLIFFE,
(representing The Commanding Officer for the time being of The Salvation Army in Victoria, British Columbia)
and
GERALD SMEDLEY ANDREWS,
Executors.
By HARMAN & COMPANY
their solicitors.

SHERIFF'S SALE
Under and by virtue of a Writ of Fieri-Facias issued out of the Supreme Court of British Columbia, Victoria Registry, and to me directed against the goods and chattels of Judith Harriet Whalen, I have seized and will offer for sale by public auction at 3321 Tennyson Avenue, Victoria, B.C. on Friday, the 15th day of October 1976, at the hour of 10:00 o'clock in the forenoon, all the right, title and interest of:
One 1974 Valiant, Serial No. VL41B4R296695
One 1974 Vega, Serial No. 1V11B42168414
Terms of Sale: On a where is and as is basis, cash plus 7% Sales Tax
For further particulars apply to the office of the undersigned.
W. A. Lee, Sheriff,
Vancouver Island
Region No. 1
Sheriff's Office
Victoria Law Courts, Victoria, B.C
October 6, 1976

NOTICE TO CREDITORS
IN THE MATTER OF THE ESTATE OF GEORGE VERNE PLUMB, DECEASED, late of Trans-Canada Highway, Cowichan Station, B.C.
CREDITORS and others having claims against the above estate are hereby required to send them to the undersigned Executrix at 127 Ingram Street, Duncan, B.C. before the 10th day of November, 1976, after which date the estate's assets will be distributed, having regard only to claims that have been received.
MABLE EDNA PLUMB
EXECUTRIX
Lines Smith, Solicitors

NOTICE TO CREDITORS
In the Matter of the Estate of ANNIE CECILY CORBISHLEY, deceased.
NOTICE is hereby given that creditors and others having claims against the estate of Annie Cecily Corbishley, deceased, late of 336 Simcoe Street, Victoria, B.C., are hereby required to send them to the undersigned Executor at P.O. Box 340, Victoria, B.C., before the 5th day of November, 1976, after which date the Executor will distribute the assets of the said deceased amongst the parties entitled thereto, having regard only to the claims of which he then has notice.
HUGH LARRATT HENDERSON,
Executor
By HARMAN & COMPANY,
his solicitors.

THE CORPORATION OF THE DISTRICT OF OAK BAY
NOTICE OF PUBLIC HEARING
On an Amendment to the Zoning By-Law and on a Land Use Contract
NOTICE is hereby given that all persons who deem their interest in property affected by the provisions of the proposed "THIRTEENTH ZONING BY-LAW AMENDMENT BY-LAW, 1975," being By-law No. 3122 of The Corporation of the District of Oak Bay, and the following proposed Land Use Contract, will be afforded an opportunity to be heard before the Municipal Council on the matters contained therein, at a Public Hearing to be held in the Council Chamber, Municipal Hall, Oak Bay, B.C., on Monday, October 18, 1976, commencing at 7:30 p.m.:
1. By-law No. 3122 "Thirteenth Zoning By-law Amendment By-law, 1975" Amends the "Zoning By-law, 1974," being By-law No. 3066, by deleting the interpretation for "Duplex or Two Family Dwelling" and inserting the interpretation for "Two Family Dwelling."
2. By-law No. 3158 "Park Pacific Apartments Ltd. Land Use Contract Authorization By-law, 1976" Containing terms and conditions for the use of the land and any and all buildings erected thereon, for the purpose of a Condominium Apartment Building of five storeys, containing a total of twenty-three suites, with a maximum height to the main roof of forty-five (45) feet, all on Parcel A of Lot 16, Section 23, Victoria District, Plan 368 and Lots A and B, Section 23, Victoria District, Plan 9427, situated at 2451, 2441 and 2431 Beresford Street, and 1339 Newport Avenue, according to drawings prepared by Dion Hamer, Architect, and Netupsky Engineering Co. Ltd., Consulting Engineers.

A copy of the proposed By-law and Land Use Contract, with drawings, may be inspected at the Municipal Hall, Oak Bay, B.C., between the hours of 8:30 a.m. and 4:30 p.m., on any day in which the said Municipal Hall is open for business.
JEAN L. MACQUEEN
Municipal Clerk

LUNDS 926 FORT ST.
ANTIQUE AUCTION
TUESDAY 7 P.M.
To close the following
ESTATES
MRS. D. A. CHAPMAN
Formerly of 111-1725 Beach Drive
MRS. MILDRED HAMLET
Formerly of 977 Foul Bay Road
and from other sources
GEORGIAN and VICTORIAN
FURNITURE
EAST ASIAN and ORIENTAL
CARPETS and RUGS
(Two of which are Signed)
FURNITURE INCLUDES: GEO. INLAID MAHOG. CONVEX CORNER CABINET, GEO. INLAID MAHOG. CARD TABLE, GEO. AND QUEEN ANNE STYLE DROP LEAF GATE LEG TABLES, GEO. INLAID MAHOG. WINE COOLER, CHIPPENDALE MAHOG. CHAIRS, WINDSOR CHAIRS, SET OF 8 CHIPPENDALE STYLE CHAIRS, 18th CENTURY OAK ARMCHAIR AND MARRIAGE CHEST, SET OF SEVEN REGENCY MAHOG. DINING CHAIRS, VICTORIAN SETTEE AND LADIES' and GENTLEMEN'S CHAIRS, BUREAU DESKS, VICTORIAN WALNUT BOOKCASE AND CREDENZA, LOO TABLES, GEO. AND VICTORIAN CHESTS OF DRAWERS, EDWARDIAN DISPLAY CABINETS, GEO. MAHOG. PEMBROKE TABLE, FINE BRASS BED.
GEORGIAN LONGCASE CLOCK
By Edward Rundell, Norton St. Phillip's
OIL and WATER COLOUR PAINTINGS BY, AND ATTRIBUTED TO, F. H. VARELY, ARTHUR LISMER, R.C.A., JAMES HENDERSON, CHARLES JOHN COLLINGS, T. CRESWICK, R.A. PHILIP WOUWERMANS, ETCHING BY CARL RUNGUIS, W. J. PHILLIPS WOOD BLOCK PRINT "INDIAN DAYS, BANFF", BAXTER AND SPORTING PRINTS, ETC. ENGLISH-ORIENTAL AND CONTINENTAL CHINA. Collection of 18th and 19th C. STEM AND GLASSWARE, BRASSWARE-COPPER-PEWTER, MISC. REPEATING AND OTHER CARRIAGE CLOCKS, VIENNA WALL CLOCK, WATCHES, ESTATE JEWELRY, GEO. SILVER PIECES, EARLY FRENCH DOLLS, INDIAN BASKETS
VIEW TIMES
We will be open on the Holiday (Monday)
10 A.M. UNTIL 6 P.M.
TUESDAY UNTIL SALETIME
ADMISSION BY CATALOGUE
LUNDS AUCTIONEERS and APPRAISERS LTD.
926 FORT ST. 386-3308

WAREHOUSE
FOOD STORES
3475 QUADRA ST.
BURNSIDE PLAZA
47 SONGHEES RD.
877 GOLDSTREAM, LANGFORD
Quadra and Burnside Plaza Stores Only
Open Monday, Oct. 11th
for your shopping convenience
Prices Effective SUN., MON., TUES.
While Stocks Last

HAM STEAK
Ready to eat.
Full cut.
LB. 1.19

Five Roses
FLOUR
20-lb. Bag
2.49

Fresh
GROUND BEEF
Regular, LB.
67¢

WIENERS
Vacuum packed
No. 1 LB.
67¢

TURKEYS
Oven-ready, Utility.
Frozen. LB.
79¢

Ocean Spray
CRANBERRY SAUCE
14-oz. Tin
49¢

POTATOES
No. 1 Norgold
15 LBS.
79¢

CARROTS
No. 1 local, fresh
3 LBS.
29¢

LUNCHEON MEAT
Holiday Brand
Oblong tin
59¢

CHEERIOS
Cereal
10-oz. Box
65¢

Clark's
TOMATO SOUP
5 10-Oz. Tins
89¢

Tetley
TEA BAGS
Gigantic 144's
1.99

MORGAN

LIL ABNER

JUDGE PARKER

ARCHIE

RIP KIRBY

BLONDIE

MARY WORTH

HI and LOIS

KERRY DRAKE

MOMMA

M. V. Chesnut's Garden Notes

SHRUBS FROM BERRIES (A.J., Victoria)

While it is possible to sow whole berries from the various berried shrubs and trees, they would be a long time germinating; some of them would lie dormant in the soil for as long as three years.

The pulp of the berry has an inhibiting influence upon the seeds, preventing them from germinating until the pulp is completely decomposed or digested.

Mother Nature knows better than to simply drop her berries on the ground beneath the shrub, for this would give rise to such crowding and congestion that the colony of shrubs couldn't thrive. Instead, she coats the seeds of the shrub or tree with berry pulp, which is attractive to birds.

The birds do the job of dispersing the seeds widely, thereby establishing new colonies of shrubs. And in passing through the digestive system of the bird, the inhibiting pulp is consumed and the seed coat is conditioned by the acid gastric juices for rapid and vigorous gemination.

One simple technique that will give approximately the same results as nature's bird treatment is to mix the ripe berries with damp sand and stand the container outdoors in a shaded place for the winter. In the spring, sift out the seeds and sow in the usual way.

COPPER BEECH (M.H. Sidney).

The Beech family prefers a somewhat sandy loam soil liberally enriched with either natural leafmould or old rotted manure.

It could be that your unthrifty tree is suffering from insufficient moisture in the soil — in spite of our miserably cool and cloudy summer, actual rainfall hasn't been enough to satisfy the needs of our plants. I would suggest that you spread a good thick insulating mulch over the rooting area next spring before the hot, dry weather comes along, using sawdust, straw, lawn mowings or any similar organic material. Don't forget that the rooting area extends well out beyond the outermmost tips of the branches.

Make a point, too, of wetting down the foliage every time you happen to have the garden hose out. Freshening up the leaves in this way is a wonderful restorative for any weak or ailing tree.

GRADING PROBLEM (Y.B., Victoria)

In levelling off the slope of your property, you are almost sure to run into trouble if you raise the soil level around the trunks of your trees.

You see, the tree roots are conditioned to operate at a certain depth below the surface, and if this depth is altered drastically, the roots may not function and the trees may die.

If your soil is very light and sandy or gravelly so air penetrates freely, you might possibly get away with raising the soil level by as much as a foot. If your soil is heavy, though, with a fairly high clay content, even six inches might injure or even kil' your tree.

There are various techniques that can be used, such as building "wells" of brick or stone around each tree, each well about four times the diamefer of the tree trunk it encloses. The results are somewhat unpredictable, though, and I think that when trees are to be retained, it is safer and better to terrace the property rather than level it.

WATER CORE (F.C., Metchosin)

The glassy, translucent areas in the flesh of your King apples is a condition known as Water Core. It is not a disease or infection and cannot be prevented by spraying, but is due to unsatisfactory growing conditions, particularly too much variation in soil moisture and to poor root action generally.

The apples are not poisonous and are quite wholesome to eat. In fact, it is quite a common thing for the glassy cores to clear up and become normal while the fruit is in storage.

Art Buchwald

WASHINGTON — My friend Rosenfeld has a wild theory that, based on what is going on in the presidential campaign, both men are trying to throw the election.

"I don't believe either man wants the job and that's why they're trying to out-goof each other."

"That's hard to believe," I said.

"Think about it," he said.

I thought about it and came to the conclusion Rosenfeld could be right.

It probably all startedwhen Gerry Ford first came to the White House as president and said to Mrs. Ford, "I said I wouldn't run for president in 1976, but how can I make people believe it?"

"Why don't you pardon Richard Nixon?" Mrs. Ford suggested.

"That's a good idea. If I pardon Nixon, the press will have to accept the fact that I have no intention of running for a full term."

Ford pardoned Nixon and everyone said he blew his chances to be elected in '76. But several months later the rumors started up again that Ford had aspirations to stay in the White House. "What can we do to stop the rumors?" he asked Mrs. Ford.

"Why don't I go on the Sixty Minutes show and say I wouldn't be surprised if Susan had an affair before she was married? The American people would never stand for it."

"That could do it," the president said.

Mrs. Ford went on Sixty Minutes and the reaction to her frank remarks was more than even she had anticipated. Gerry Ford looked safe.

Then the Democrats started holding their primaries and Jimmy Carter who was just running because he had nothing else to do, found himself out in front. No one in the Carter family could believe it. Jimmy went to his mother, Miss Lillian, and said, "Ma if I keep up the way I'm going I may win the nomination. What am I going to do?"

"You have no choice, son, but to talk about 'ethnic purity.' That should kill any chances you have of getting the nomination."

Jimmy brought up "ethnic purity" in his next speech and there was such a hulabaloo about it that Carter was certain he was out of it.

But immediately the blacks forgave him and he was still in the race.

In the meantime Gerry Ford could not avoid his party's pleas that he run for the office again. He was dispirited and Betty cheered him up. "Don't forget you have to campagin against Ronald Reagan and if you put a really bad organization together he can beat you."

Ford put his campaign organization together, started to campaign and almost lost the nomination. But Reagan goofed and Ford squeaked through. His only hope was that the Republican Party was in such a shambles after Kansas City that he wouldn't have a chance. The polls confirmed this.

Carter was terrified and went to Miss Lillian and said, "What do I do, Ma? You know I don't want to go to Washington."

His wise mother said "You have to do three things. Announce you're going to raise taxes on people's median incomes, attack President Johnson and give an interview to Playboy telling them what's really in your heart. It will kill you in the polls."

As usual Miss Lillian was right and Jimmy Carer started going downhill fast.

Ford was horror-stricken and said to Mrs. Ford, "Carter is out-goofing me. What do I do now?"

Mrs. Ford said, "Why don't you disclose that you played golf on weekends with lobbyists. That could hurt you."

The president leaked stories about his weekends with lobbyists, but it had no impact at all, and the polls showed him neck and neck with Carter.

He was despedate and confided to Mrs. Ford, "I can't understand it. No matter what I do I still have a chance of winning."

Just then the phone rang. Mrs. Ford answered it and said to the person on the phone, "Thank you, I'll tell the president." She turned to Mr. Ford and said, "It's good news. Earl Butz just told a terrible ethnic joke on an airplane and Ron Nessen said it could ruin us."

For the first time in weeks the president smiled. "Good old Earl. He's always there when you need him."

Sydney Harris

"Extremism" is a word we hear a lot this election year, and one of my children wanted to know why extremism is necessarily a bad thing. He pointed to the American revolutionists of 1776 as a possible example.

It is a terrible example. The American colonists were anything but extremists. They did everything in their power to prevent a break with the mother country. They pleaded, they petitioned, they promised undying loyalty to the Crown if they were but treated as equal subjects.

It is precisely because the revolt of 1776 was a moderate revolution, a conservative revolution, that it became the only one in the history of the world that did not betray its own principles after it succeeded. The French Revolution culminated in a worse tyranny than before; the Russian Revolution is still in a totalitarian grip stronger than the Czar's ever was.

What is wrong with extremism is not necessarily its position, but its attitude. Extremism really does not want, or believe in, opposition. It believes that it is so absolutely, so irrevocably right that any other position must be ruthlessly suppressed. It has no real tolerance for points of view that disagree with it, regarding them as agents of the devil as well as enemies of the state.

Yet, opposition must be legally built into the structure of a government if it is going to survive, much less flourish. The "institutionalization" of opposition is one of the real advances in society, for before then it was only possible to kill or exile political opponents.

A government is not really strong, in the long run, when it is controlled by a monolithic party; it is weak. Rome fell largely because it was unable, or unwilling, to develop the institutions and processes necessary for a lawful and peaceful change in the government.

Politics is like architecture: It depends for its greatest strength upon opposing forces pressing and supporting each other. If one side or the other prevails completely, the structure collapses. This is what extremists, left and right alike, cannot seem to understand.

An "extreme" position may sometimes be necessary, in an emergency — but the extremist always sees an emergency, always is convinced that unless his viewpoint dominates, there is nothing but disaster ahead. His attitude is fundamentally anti-democratic, no matter what populist slogans he may chant, or how he may pretend to represent "the people."

Conflict, dissent, opposition, these are the lifeblood of a civil society, and they must be built into the very foundation itself, in a delicate balance between order and change. The extremist would upset this balance, in the fanatical delusion that his way is the only way.

James Bacon's Hollywood

HOLLYWOOD — I don't know whether Horatio Alger would approve of **Rudy Ray Moore's** rise to fame in Hollywood: his inspiration was a wino.

But it's quite a remarkable rags-to-riches story none theless.

Rudy is an actor-producer who is also billed as king of the party records and the black-and-tan nightclubs.

He quite frankly admits that it all started with a wino who hit him for 50 cents to buy a bowl of soup, which usually means a bottle of cheap wine.

"I was working in this record store and this wino comes in to put the touch on me. He had been there before and I heard him recite poetry which made everybody who ever heard it roll over.

"I said, 'Okay, I'll give you 50 cents if you recite Dolemite.'

"Everybody in the store hung around to hear him. I put that one on tape and then restructured it.

"I made my own recording of the character, even hand-stamped the labels. Wrote more new material. And then I sold the records in the store. I'd play the first few minutes of it and the customer would saw, 'Wrap that one up.'

"I knew ..I had a hit."

The Dolomite party records zoomed in sales. They're heavy with ghetto humor and heavy language.

The records led to nightclub appearances. All told, he made 14 albums which sold in the hundreds of thousands.

From there he took his profits and made a movie called Dolemite, which was released by Dimension Pictures.

"I wanted to crawl under the seat when I first saw it because I knew I could have done it much better but the audiences were howling — and the money was coming."

All in all, Dolemite grossed more than $5 million and was made on a shoestring. He took the profits from that one and made The Human Tornado, which Dimension quickly bought.

Once again the money is rolling.

And he's still playing Dolemite in this one.

"I have a built-in audience from my party records with that character."

He's branching out. He turned down a part in The Exorcist with **Richard Burton** because he didn't like the part or billing.

Another picture coming out with **Yaphet Kotto** has him doing a black version of The Sting. It's called Monkey Hustle.

Pretty good parlay from a wino and a 50-cent handout.

Does he ever see the wino?

"All the time. I slip him a five or ten every time I see him. I used to give him big bills but the other winos always beat him up and took it away from him."

Like all Horatio Alger stories, it was the happy ending. The wino has a source of supply and Moore is a movie star and producer.

PIXies by Wohl

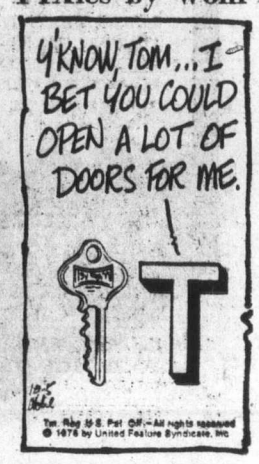

Chinese blast threat to milk

WASHINGTON (UPI) — Higher than normal levels of radioactivity have been found in milk in Connecticut and Massachusetts as a result of fallout from the Sept. 26 Chinese atmospheric nuclear test, the Environmental Protection Agency reported Saturday.

An EPA spokesman said that "as a precautionary measure the Connecticut and Massachusetts public health departments have ordered dairy herds still grazing outdoors to switch to use of stored grain feed only."

"This action will prevent radioactive contamination from low levels of radioiodine from reaching milk used by consumers," the EPA spokesman said. "There is no reason to take any other precautions for any food products or other livestock."

He added that milk already processed in the home or market is safe for consumption. Most dairy herds in New England already had switched to stored feed, he noted.

—CP

Pancho's odyssey Pancho, year-old cat, is safe and sound in Port Coquitlam home of owner Andree Bowes. Pancho was lost at Hope three months ago. But he made the 90-mile odyssey and arrived home hungry, but in good shape.

Record firms swing into reggae's rage

By ABE PECK

NEW YORK (AP) — This has been a coming-out year for reggae, the popular music of black Jamaica.

Bob Marley and the Wailers, specialists in their native music, toured the United States in triumph, singing about God, love and revolution. He appeared on the covers of both Rolling Stone and High Times magazines. Rastaman Vibration, the Wailers' newest album is close to earning a gold record.

Burning Spear, another reggae group, made an impressive American debut at the Schaefer Festival in New York's Central Park.

Columbia Records and its affiliate labels released LPs by former Wailer Peter Tosh, the Mighty Diamonds vocal group, and Jamaican disc jockey U-Roy.

And Michael Butler, who gave us Hair, announced plans to produce a Broadway show called Irie, a reggae musical.

Marley and the Wailers created the biggest stir. At the Roxy, on Los Angeles' Sunset Strip last spring, their cheering audience included Carole King, Joni Mitchell, Ringo Starr, John Lennon, various Eagles and Led Zeppelin members, Jack Nicholson and Warren Beatty.

Despite the attention in rock 'n' roll circles, Marley insists there's a difference between reggae and rock.

"I hafta laugh sometimes when those scribes say I'm like Mick Jagger or some superstar thing like that," he told Rolling Stone.

"They have to listen close to the music, 'cause the message is not the same. The reggae is not the twist."

The question becomes: How did this music from a black island in the Caribbean get to be so popular among white college-age record-buyers in the U.S.?

Reggae's first important American exposure came with the release of the movie The Harder They Come, in 1972 that featured then-star Jimmy Cliff as an aspiring singer named Ivan.

The movie featured irresistible music from Jamaica's major artists.

Reggae got nowhere with young American blacks, who had their own cultural style. But it was tailor-made for former hippies looking to rekindle some outlaw energy. The Rastafarians, the sect to which many Jamaican reggae singers adhere, endorse making music and smoking marijuana as religious pursuits.

In the United States, it's the music that's most important. The guitar lines syncopate over a walking bass backbeat. But saying this is like saying that cocoa is dark: It leaves out the flavor and nuance, the sly hip swivelling that is so much a part of Jamaican rhythm.

Reggae reflects a vital culture that's already celebrated its tricentennial. Its underground romanticism remains appealing and the cult has grown large enough to bring companies like Columbia Records into a field it once ignored.

Delta gas offer made

TORONTO (CP) — Gulf Oil Canada Ltd., Toronto, has granted Pacific Lighting Gas Development Co., a subsidiary of Pacific Gas and Electric Co., San Francisco, the preferred right to purchase, for importation into the United States, half the gas that Gulf has not committed to Canadian markets.

The right was granted in recognition of a $22-million interest-free loan by Pacific in 1973 to Gulf for exploration in the Mackenzie River delta.

SALE
25% OFF
All Woven Wicker
MEDICINE CABINETS
SHELVES
BASKETS & HAMPERS
"Make Your Bathroom A Part of Your Home"
THE WATER CLOSET
1640 Oak Bay Avenue
Between Richmond & Fort
595-1123
Look for the Red Awnings
Exclusive Distributor for World Mosaic Ltd.

CONTOUR MIRACLE EAR
If you sometimes have a problem understanding words, Miracle Ear could help you hear clearly again.
COMPACT — COMFORTABLE — MINIMAL VISIBILITY

Try it on a 30-day trial with no obligation. You must be satisfied or return it for full refund or exchange. By appointment only.
DAHLBERG HEARING AID SERVICE
The Bay, Third Floor
1701 Douglas St., Victoria
Phone 385-5414 or 385-1311.
Hudson's Bay Company

One HOUR "MARTINIZING" CERTIFIES
THE MOST IN DRY CLEANING
Fresh as a flower in just one hour
8 LOCATIONS TO SERVE YOU

SHIFT UP TO BETTER DRIVING
...AND BETTER GAS MILEAGE
42.9 M.P.G. (E.P.A. RATING)
WITH A HONDA CIVIC

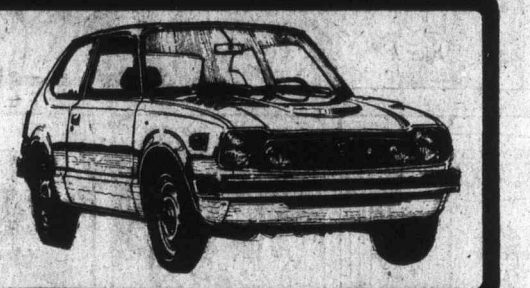

COMPLETE VICTORIA PRICE $3276
OR... ONLY $90 A MONTH
Based on $505 down and 42 monthly payments (7% Sales Tax included in payments). Low-cost Bank Financing, 13.5%, life insured on approved credit.
HONDA CAR CENTRE
909 Yates St.
386-6707
Dealer Licence Number 846A
HONDA
10-10

If you've outlived your home...
We'll trade you!
Laurel Point is ready for living; a guaranteed house-trade plan is only one of the many ways we make it easy for you to enjoy living in Victoria's last residential development on the Inner Harbour. Make the move today, the time is right, for this once-in-a-lifetime opportunity.

Laurel Point Prestige Condominiums feature:
- Unobstructed waterfront location
- Surrounded by a park
- Spectacular ocean and mountain views
- Choice of 37 outstanding floorplans
- Brick fireplaces and huge terraces with barbecues
- Magnificent landscaping with Garden Pavillion
- The Harbour Club—a private getaway for Laurel Point residents only
- Pool and sauna
- 7 exclusive, architect-designed townhouses 3,000 square feet, $155,000
- Apartment condominiums, $59,000-$130,000
- Guaranteed House-Trade plan available
- Unique one-year buy-back guarantee

OPEN SUNDAYS
Weekdays: 1:00 to 8:00 p.m.
Weekends: 1:00 to 7:00 p.m.
225 Belleville Street
Phone 386-7752

LAUREL POINT
A development of Canadian Freehold Properties Ltd.

FASHION INFLATION-FIGHTER
WOMEN'S 'SUB' BLOUSE CLEARANCE
OF FAMOUS MAKER STYLES!
ONLY
5.99
Women's substandard blouses with slight flaws that won't affect the wear or appearance. Assorted styles and sizes in plains, prints and stripes. Be early Tuesday for these terrific fashion values! Personal shopping only, please.
Baymart Sportswear, Downstairs

"Where the values are everyday"
Baymart budget store

THE BAY CLOSED MONDAY, OCT. 11, THANKSGIVING DAY.
OPEN TUESDAY, OCT. 12, 9:30 A.M. TO 5:30 P.M.
Hudson's Bay Company

Five-year study, partly financed by Canada Council, finds:

Quebec has 'right' to separate, even illegally

MONTREAL (CP) — International law gives Quebec the right to choose independence, but opposition from the rest of Canada might be an obstacle, says a researcher who has prepared a study on the legal aspects of Quebec's separation.

However Jacques Brossard says that if the rest of the provinces agreed, Quebec's independence could be settled quickly.

Amendments to the British North America Act — the written portion of Canada's constitution and a series of treaties settling land claims, distribution of public debt and similar matters would regulate the matter in an orderly fashion.

Brossard, who is engaged in legal research at the University of Montreal, spent five years studying the methods used by other states to achieve independence. His project was financed in part by the Canada Council.

He said he undertook the study to clarify the legal implications of Quebec's separation from Canada so that any legal problems involved would be set out in the event that a government favoring independence came to power in Quebec.

Independence without the agreement of the federal government would be illegal, Brossard said, but Quebec could legitimize its claim through acceptance by other states.

Although he said he believes federalism is the ideal form of political and social organization, Brossard says he favors independence.

Island
Financial Centre
435 Trunk Road
Duncan
Ph. 746-6181

The Daily Colonist.

Vancouver Island's leading newspaper since 1858

Cloudy, high 16
Weather Details On Page 2

No. 255 — 118th Year — VICTORIA, BRITISH COLUMBIA, SUNDAY, OCTOBER 10, 1976 — *** — 15c Daily, 30c Sunday

Mao protege has control over party, state, military

Hua China's supreme chief

PEKING (Reuter) — Premier Hua Kuo-feng appeared Saturday to have succeeded Mao Tse-tung as chairman of China's Communist party, head of government and military as supreme leader of the world's most populous nation.

Wall posters were plastered up in Peking streets proclaiming the appointment, and a high-ranking Chinese official told two foreign visitors: "Mr. Hua has succeeded."

But there was still no formal announcement confiring the rise to supreme power of a man who came to prominence in Chinese politics only this year.

Asked to confirm Hua's appointment, a foreign ministry spokesman told reporters blandly that he would note their questions.

But China's three major journals today gave the clearest indication yet that Hua has been given all powers held by Mao.

Radio Peking, in a broadcast monitored in Hong Kong, quoted editorials in the People's Daily, the Liberation Army daily and the party theoretical journal Red Flag, which described Hua in a way formerly reserved for Mao.

"We must rally round the party Central Committee headed by Comrade Hua Kuo-feng: safeguard the unity and solidarity of the party, strengthen our sense of organization and discipline..," the editorials said.

In the past, official calls for unity from the Chinese media used the expression "we must rally round the party Cental Committee headed by Chairman Mao."

Observers were baffled by the official silence on a major appointment that would normally be accompanied by organized demonstrations of support with students parading through the streets beating drums.

Posters in big black-and-red characters went up at several sites in Peking declaring support for a resolution "concerning the appointment of comrade Hua Kuo-feng as chairman of the party Central Committee."

Other posters appeared on buildings several miles apart, all saying that Hua had also been named chairman of China's military affairs commission.

If the appointments are confirmed, the burly premier would have seemed to have been given an almost unprecedented spread of power stretching to the highest echelons of the state, party and military machinery.

Mao died a month ago, mourned as the great revolutionary and philosopher who came to power in 1949 and forged the new China.

Mao's body is to be placed is a Peking mausoleum where millions of Chinese will be able to flock in tribute.

Hua, aged about 56, had been widely expected to be

Continued on Page 8

Hua
. . . poster proclamation

Family James lookout from temporary home in Lethbridge rail yard — CP

This ark rides rails

LETHBRIDGE (CP) — Don James is moving his wife, three children and 24 farm animals to New Brunswick — by freight train.

"It's a covered wagon of a different sort," says James, who stopped in Lethbridge recently. He and his wife, Gillian had a 40-acre farm near Ymir in southeastern B.C., but wanted more land.

B.C. too costly

"Land is just too expensive in British Columbia," he complained. So, after 18 months of planning, he rented a CP Rail freight car with built-in stalls for the animals. The family, including children Simon, 12, Samantha 11, and Stephen 9, sleep up on top of the covered stalls.

They share the freght car with four horses, one mule, three donkeys, one milk cow, 10 dogs, one rabbit, two ducks and two cats.

James sold his small B.C. farm, loaded up his modern-day ark and left B.C. last Monday afternoon. The whole trip east is costing him $3,300.

"Everyone in Ymir said I'm crazy . . . but it just costs too much to live in B.C. now. We're going down to New Brunswick cold," he said. "We don't have a farm down there yet, but we will."

Country flavor

James said he subscribed to several weekly newspapers from New Brunswick, checked on the price of land in that province and found it reasonable.

Northern B.C. and the Prairies are too cold, he said.

"Ontario you can forget because of the cost of living there. We considered Quebec, but the only thing that stopped us from moving there was the language problem for our children going to school.

"So we picked New Brunswick because we love the sea, the easy lifestyle and the old country flavor all around."

He's not sure just how long the trip will take because there will be several stopovers along the way, "but we'll get there."

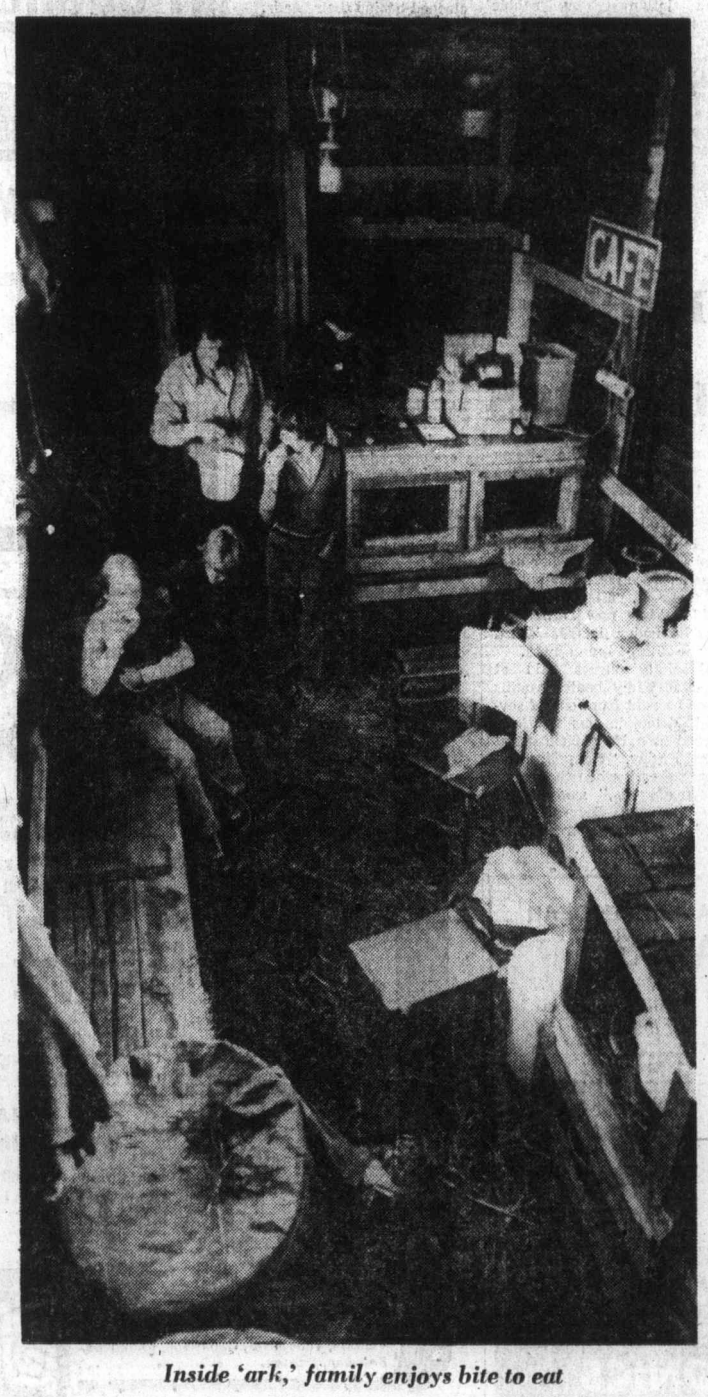

Inside 'ark,' family enjoys bite to eat

United Blacks want Geneva talks delay

United Press International

Two black Rhodesian leaders Saturday demanded a "total and immediate" handover of power to blacks and presented a list of other demands they hinted would have to be met before they would attend the Geneva conference on Rhodesia. One called for a postponement of the conference.

Joshua Nkomo, leader of the moderate internal wing of the African National Council, and Robert Mugabe of the more militant Zimbabwe African National Union issued a statement in Dar es Salaam, Tanzania, that they would unite forces at the conference, scheduled to begin Oct. 25 in Geneva.

Mugabe said Geneva was an "acceptable" site for the conference but that the Oct. 25 date set for it to begin is "much too soon." He said the date of the conference would have to be put back "at least two weeks."

He said he had not been consulted by Britain about the date.

The two black leaders also said they would not accept Rhodesian Prime Minister Ian Smith as a full delegate at the conference and vowed to continue the guerrilla border war against the white regime.

"The theme of the conference shall be the transfer of power from the colonial power, which is the United Kingdom, to the people of Zimbabwe" — as Rhodesia is known to blacks — a statement said.

"Such a transfer of power must be total and immediate," the joint statement said.

Under the plan negotiated

Continued on Page 8

Next Colonist Wednesday

The Daily Colonist will not publish Tuesday, owing to staff observance of the Thanksgiving Day holiday Monday. Next regular editions will appear Wednesday.

Conservationist, author, judge, Haig-Brown dies

Roderick Langmere Haig-Brown, internationally-known author, environmentalist, magistrate and former chancellor of the University of Victoria, died Saturday in Campbell River and District Hospital after a heart attack at his home. He was 68.

Haig-Brown retired last year from the provincial court in Campbell River after serving 33 years as a judge with no formal legal training.

A little over a year ago, purchase of the Haig-Brown property at Campbell River was completed under the Greenbelt Fund.

The home became residence for conservationists and authors in their later years, and an environmental conference centre was being planned for another part of the riverfront property.

As a tribute to his expertise in environmental and educational fields, the property was named Haig-Brown House by the government.

Some of his numerous books are Starbuck Valley Winter, 1943; Saltwater Summer, 1948; On the Highest Hill, 1949; Fisherman's Spring, 1941; Fisherman's Winter, 1954; Captain of the Discovery, 1956; The Living Land, 1961; The Whale People, 1963; A Primer of Flyfishing, 1964; Fisherman's Fall, 1964. He won the Governor General's citation in 1948. He was also a frequent contributor to the New Yorker, Atlantic Monthly and Sports Illustrated.

Haig-Brown served on the federal electoral boundaries commission and the International Pacific Salmon Fish-

Continued on Page 8

Haig-Brown
. . . internationally known

Balloonist sets mark but falling

LISBON, Portugal (UPI) — Balloonist Ed Yost smashed a 63-year-old endurance record near the Azores Saturday but was reported ready to give up his effort to become the first man ever to solo across the Atlantic Ocean in a balloon.

Yost switched on his emergency VHF radio Saturday to tell TransWorld Airlines Flight 901 from Lisbon en route to New York he was preparing to ditch, probably today, according to a report by Shannon radio in Ireland.

The balloonist said he would be out of ballast today and planned to drop from an altitude of 5,300 feet to 700 feet in order to trail an anchor for rescue by a passing ship.

Yost, in his two-ton Silver Fox helium balloon, had passed the 87-hour endurance record set in 1913 by Germany's H. Kaulen Saturday morning.

Inside Today

Jimmy Carter's turning point —Page 3

Shrum: Build more dams —Page 14

Track patch-up bill $125,000 —Page 9

Yankees, Reds win pre-series openers —Page 16

Food wasted in Bangladesh —Page 6

'Trudeau failed to sell controls' —Page 34

	Page
The Arts	27
Background	5
Bridge	30
The Butcher	33
Checkmate	28
Classified	37-50
Collectibles	29
Comics	51
Crossword	40
Editorials	4
Entertainment	34, 35
Family	27-36
Finance	12-14
Slim Gourmet	30
Sports	15-19
Stamp Packet	28
Television	38
Travel	20-23
Week in Records	30

ANDY CAPP

Ney lauds real estate role

Although disagreeing with some of the findings in a government-commissioned report on the real estate industry, Nanaimo Mayor Frank Ney said Saturday he felt the report was good because it could only strengthen the industry's vitality and integrity.

He was commenting on the report prepared by University of B.C. economist Dr. Gideon Rosenbluth, a one-man commission appointed by the former New Democratic Party government.

Ney, president of Nanaimo Realty, predicted in a phone interview that the next 35 years would see as much construction in Canada as had been witnessed in the country in the past 109 years.

"The real estate industry," he said, "will play a very big part because it acts in the role of developer, wholesaler and retailer.

"The industry will play a very dominant part in building the architectural framework of this country in the upcoming period of unprecedented growth.

"It was a good thing to have the study, because it is only by taking a good, hard look at ourselves that necessary changes can be made."

Admitting that the industry had problems, he said: "We are making an honest attempt to improve ourselves and our image."

Ney took strong exception to the commissioner's proposal that an ombudsman be appointed to handle disputes. He said courts should be the arbiters of disputes.

"Disputes should be settled by the courts, not by one person," he said, quickly adding that he was not opposed to the provincial government's proposal for a provincial ombudsman.

Ney said he agreed with Rosenbluth's proposol that the enrolment quota be removed. But he said he was opposed to a quota system (now in effect) because it stopped people from entering the industry. "If a person wants to enter the industry they should be able to do just that. Competition will sort out the good and the not-so-good."

While admitting there could be persisting instances of unethical conduct, Ney said the same charge could be levelled against any profession — even politics.

He said the industry had maintained a standard of ethics which he regarded as very high, "and we do a damn good job of policing ourselves." He also noted that all real estate salesmen are bonded.

On house-selling commissions, Ney said these fluctuated because of the open market atmosphere. The commissioner stated in his report that commissions were too high.

The report, the mayor said, showed Rosenbluth had studied the situation well but many of the proposals made had been implemented over the last few months.

"You can't sharpen a sword on a piece of soap, Ney said, as he reiterated that the report would be good for the industry because open discussion was good in any business or industry.

Ney was a little critical of the commissioner for not pointing out many of the good things the industry accomplishes, but he said he was generally pleased with the thorough research Rosenbluth had done.

British Columbia Real Estate Board president Eric Charman of Victoria said the report was "totally wrong" in saying commissions were too high.

He said the commission range of six to seven per cent was about as low as the industry could charge and still break even.

"If anything, I expect to see the rate go up. It certainly won't go lower."

Rosenbluth claimed that fees were too high and any new company that entered a market area and tried to offer lower rates might have difficulty obtaining access to the Multiple Listing Service.

Charman said he could approve the appointment of a real estate ombudsman if the sole purpose was to assist consumers prepare their cases for an appeal to the Real Estate Council.

John Thomson, president of the Victoria Real Estate Board, concurred, saying that he could see nothing wrong with such an appointment; "In fact it would probably assist us in dealing with complaints."

Thomson said he took strong exception to a figure quoted in the report as the gross salary real estate salesmen in B.C. received.

The report indicated the average gross earning in 1974 was $16,300 — far ahead of seven other provinces surveyed.

"Expenses are increasing every year," Thomson said. "Salesmen must spend a minimum of 10 per cent on advertising alone, and they have many other expenses." He said most salesmen would be earning closer to $10,000 net salary.

Claiming the report was "contradictory," Thomson said the author had decried a wasteful turnover of staff, yet was suggesting removing the enrolment quota.

Admitting there were incidents of unethical conduct in the industry, he stressed that such cases were not treated lightly.

LOCAL and LONG DISTANCE MOVING
RELIABLE TRANSFER OF VICTORIA LTD.
Member of United Van Lines
388-6466 4-11

Advertising helps you make a choice

— Colonist photo by Alex Barta

Bastion goes east

Packing their bags for trip to Ottawa where Bastion Theatre troupe will open National Arts Centre's English theatre section with an adaptation of Georges Feydeau's A Stitch in Time, are, from left, Frances Kotowich, director Edwin Stephenson, Gil Osborne and Margaret Martin. Cast leaves today at noon from Pat Bay Airport. It's first time Bastion has been invited to Ottawa.

North Korea ease tensions

PANMUNJOM, Korea (UPI) — North Korea asked the United States Saturday to take "practical measures" to ease tension on the Korean peninsula, including the acceptance of a communist proposal for replacing the 1953 Korean armistice with a peace treaty.

North Korea made the proposal at the 382nd meeting of the Korean Military Armistice Commission at this truce village 30 miles north of Seoul. It was the first commission meeting since new security arrangements were put into effect at Panmunjom Sept. 16 following the North Korean axe-slaying of two American officers in August.

Thailand: Soccer field of death

BANGKOK (UPI) — The soccer field at Thammasat University, in the heart of Bangkok's tourist district, is seemingly made for dying.

Thailand's democratic revolution was born there three years ago with the gathering of thousands of students, some of whom would die in street fighting with the army.

And democracy and 41 persons died there Wednesday when students, police and right-wing citizens fought in the final battle before the military took over again.

In a way, democracy died a little when Japan Airlines Flight 718 took off from Singapore Sunday morning Sept. 19. On board was an old man in the saffron robes of a Buddhist monk.

He was Thanom Kittikachorn, deposed as dictator in 1973 and returning to Thailand. His family said he never would leave his country again.

Students were enraged at Thanom's return, and demonstrations — peaceful and even small at first — began almost immediately.

Eighteen days later, there were an estimated 5,000 students encamped on and around the Thammasat soccer field. Leaders said they would stay there until the government forced Thanom to leave.

They made two tactical mistakes. First, a group of radicals made up a student to look like Thailand's crown prince, and "hanged" him.

This enraged the right wing and thousands of other Thais who revere the monarchy above all that is political.

The right wingers, many of them little more than hooligans and most of them armed, began gathering at the gates of Thammasat.

They scuffled for a while with police, and just after dawn shots came from inside the university walls.

Elite police officers and men turned from their scuffles with the right wingers and opened up on the university. A bloodbath had begun.

It is assumed that orders had been issued to police to arrest the first students who stepped over the line of the law.

The police attacked, with M16 rifles, carbines, grenade launchers and pistols.

Students fought back, and three persons — two of them police — dropped to student-fired bullets in the first seconds of the exchange of fire.

Riot and border patrol police started sweeping the university grounds, clearing out buildings and under fire all the way.

Photographer Kraipit Phanvut fell wounded with a bullet in the neck.

Within an hour, the police had their first prisoner, a youth wounded in the stomach but now manacled and getting rougher treatment than the other wounded from the harassed police.

Escorting officers got the youth near a police vehicle to take him to the hospital.

And the crowd attacked.

"Kill him, Kill him!" the mob cried, shoving the police aside.

They pushed aside the police, who fired their weapons in the air twice but were unable to protect the wounded student.

With sticks, fists, feet and gun butts they kicked and pummeled the wounded youth. Within minutes, he was dead.

Because of the disrespect shown to the monarchy the day before, a large rally of rightist village scouts had been called on the royal plaza near Thammasat.

Now, hearing the shooting and inflamed by rabble rousers, the crowd headed for the university, and the real bloodletting began.

About a dozen persons, most of them students, were already dead. One part of the mob seized a dead body. Members kicked and punched the lifeless figure.

Some men picked it up, carried it across the road to the Sanam Luang grounds, where on the weekends a huge market popular with tourists is staged.

Rope was found and the body was hanged by the neck, blood encrusting the face. The mob beat and kicked the dangling body.

Students were brought to the soccer field, stripped of outer clothing (for identification in case of escape and made to lie face down, hands clasped behind their heads.

Time after time, policemen kicked students in the face as they lay down. Some first aid teams were allowed to circulate and treat the cuts.

The mob came upon a wounded student. "Kill him, kill him," came the cry again.

Across the street, more rope was found. A live youth was strung up like a wild-west lynching party. Twitching, he died.

Two dead students and a critically wounded female student were picked up by other mob members, now estimated at between 10,000 and 15,000 persons.

The two dead and one live student were placed in a pile, kindling was arranged, and a fire lighted. All three bodies were charred to blackness.

When the students finally surrendered, about 1,700 of them lay with their noses in the grass and mud of the soccer field.

Junta orders book-burnings

BANGKOK, Thailand (UPI) — Police under orders of the new military junta have seized more than a million "subversive" books and documents and arrested thousands in the three days following the overthrow of Thailand's civilian government, reports said Saturday.

An official news release said more than 3,000 persons, mostly youths, have been arrested since rioting Wednesday led to the military coup but the number detained is believed to be much higher.

In addition, several bookstores are known to have been raided and police officials said they had seized more than a million subversive items. Among the items seized were portraits of the late Chinese Communist Party Chairman Mao Tse-tung and Karl Marx.

Guidelines for seizing books, pictures and other documents were not made public. In general, all Communist publications now are proscribed under decrees issued by the ruling 24-man junta.

Hospital sources said at least 10 badly beaten youths were brought from one of several detention centres and placed in a Bangkok hospital ward Friday. "The police just went berserk when they were questioning us," said one of the students. Several were said by hospital sources to be in critical condition.

The Weather

OCT. 10, 1976

Mainly cloudy, except for afternoon sunny periods. Winds light. Saturday's precipitation: Trace. Sunshine: Nil. Recorded high and low at Victoria 14 and 10. Today's forecast high and low 16 and 8. Today's sunrise 7:27, sunset 6:32; moonrise 8:25 p.m., moonset 10:54 a.m. Monday outlook: Cloudy.

East Coast of Vancouver Island — Mostly cloudy, except for afternoon sunny periods. Winds light. Saturday's precipitation: 4.8 mm. Recorded high and low at Nanaimo 14 and 12. Forecast high and low 16 and 8. Monday outlook: Cloudy.

West Coast of Vancouver Island — Overcast with occasional drizzle. Winds light. Forecast high and low at Tofino 15 and 9. Monday outlook: Overcast with periods of rain.

North Coast of Vancouver Island — Cloudy with a few showers. Rain becoming steady by this evening. Highs near 13.

READINGS

	Min.	Max.	Prec.
Thunder Bay	8	—1	—
St. John's	9	6	—
Halifax	19	15	—
Fredericton	11	7	—
Charlottetown	15	11	—
	15	11	—
Montreal	7	5	3.12
Ottawa	7	1	2.26
Toronto	7	2	1.02
North Bay	4	2	—
Kenora	6	4	—
Winnipeg	12	2	—
Brandon	16	—7	—
Regina	19	3	—
Saskatoon	21	6	—
Prince Albert	19	0	—
North Battleford	21	6	—
Swift Current	20	2	—
Medicine Hat	20	2	—
Swift Current	20	2	—
Medicine Hat	22	9	—
Lethbridge	25	9	—
Calgary	22	2	—
Edmonton	19	5	—
Castlegar	15	6	—
Penticton	17	6	—
Revelstoke	11	5	—
Princeton	19	3	—
Vancouver	17	12	0.3
Prince Rupert	12	8	28.2
Terrace	13	10	4.6
Stewart	13	9	16.0
Port Hardy	14	12	3.6
Tofino	14	13	36.1
Comox	15	12	2.3
Prince George	15	5	0.3
Williams Lake	12	4	—
Blue River	12	4	0.5
Kamloops	15	7	—
Dawson City	4	—14	—
Whitehorse	5	0	8.4

TIDES AT VICTORIA
(Tides listed are Pacific Standard Time)

	H.M.	Ft.	H.M.	Ft.	H.M.	Ft.	H.M.	Ft.
10	04.25	7.2	09.45	6.3	15.10	7.9	22.25	2.8
11	05.25	7.2	10.10	6.7	15.40	7.9	22.55	2.7
12	08.00	7.2	10.45	7.0	15.45	7.8	23.30	2.7
13	09.15	7.4	11.10	7.2	15.10	7.8		
14	00.20	2.8	10.20	7.5	12.05	7.4	15.00	7.8

TIDES AT SOOKE

	Time	Ht.	Time	Ht.	Time	Ht.	Time	Ht.
10	03.20	7.7	08.00	6.5	14.00	9.3	21.50	3.5
11	04.20	7.6	08.10	6.8	14.20	9.4	22.35	3.5
12	05.05	7.5	08.25	7.0	14.45	9.3	23.05	3.6
13	06.15	7.4	08.35	7.2	15.05	9.3	23.50	3.8
14	06.45	7.4	11.15	7.6	15.45	9.1		

TIDES AT FULFORD HARBOUR

	Time	Ht.	Time	Ht.	Time	Ht.	Time	Ht.
10	06.50	9.8	11.55	7.2	17.05	9.5	23.55	3.3
11	07.35	9.8	12..10	7.6	17.35	9.4		
12	00.35	3.1	08.25	9.8	13.15	7.9	17.50	9.2
13	01.05	3.1	09.20	9.8	14.25	8.2	18.30	9.0
14	01.50	3.2	10.20	9.9	15.35	8.4	19.00	8.7

OXFORD FOODS
271 COOK STREET
Open Daily 9-9 Saturday 9-7 Sunday 10-6
Prices Effective:
Sun., Oct. 10 to Tues., Oct. 12
We reserve the right to limit quantities.
NESCAFE INSTANT COFFEE 10-oz. jar 2.99
Maple Leaf Wieners lb. 69¢
East Point Shrimp 4¼-oz. tin 79¢
Clarita Peaches 28-oz. tin 59¢
Mazola Corn Oil 32-oz. btl. 1.39
AYLMER MUSHROOM SOUP 5 10-oz. tins 1.00
McVITIES DIGESTIVE BISCUITS 16-oz. 69¢
CASHMERE TOILET TISSUE 4 rolls 79¢

WE HAVE THE CURE
Gutters and Downspouts
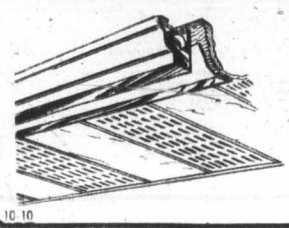
PHONE 384-4148
FOR FREE ESTIMATES
GRANITE INDUSTRIES LTD.
VICTORIA'S HOUSE OF ALUMINUM
516 WILLIAM ST.
10-10

CUSTOM HEARING AIDS ALL-IN-THE EAR

• Nothing outside of the ear
AND Priced below the average eyeglass or behind the ear Hearing Aid
2 WEEK/ FREE TRIAL
REPAIRS All makes and models repaired in our lab.
Earmolds - Batteries - Accessories
AUDIOTRONICS
660 FORT ST. At BROAD ST. 385-0911

SAVE 20% During our 90th Anniversary RING REPAIR Event

If your ring needs any repairs such as claws, shank, sizing you can save 20% until Oct.16th and receive
Free DIAMOND BRITE RING CLEANER.
Regardless of whether your ring needs repairing. Come in today for a free inspection.
Mayfair Shopping Centre Phone 385-2744
1209 Douglas Street Phone 385-1911
Victoria, Vancouver, Chilliwack, Kamloops, Kelowna, Vernon.
10-9
Fifteen beautiful stores throughout B.C.
Grassie Pirbanks 1886 1976 Celebrating our 90th year

Blacks united

From Page 1

by U.S. Secretary of State Henry Kissinger with the white minority Rhodesian regime, the Geneva conference would form an interim black-white government to rule Rhodesia until full black rule within two years.

The two black leaders said their participation in the conference was "contingent upon the fullfillment of a number of factors." They listed six demands that Rhodesian government sources later termed "ridiculous."

But the two men declined to say precisely whether they would refuse to attend the conference unless their demands were first met.

The demands listed by Nkomo and Mugabe included:

- Release of political prisoners and others detained under Rhodesia's emergency laws.
- Abolition of "protected villages" in which Rhodesia keeps a military presence to prevent nationalist guerrilla infiltration.
- Abolition of restrictions on all political activities in Rhodesia, where Mugabe's organization is one of several banned groups.
- The lifting of the "state of emergency," which gives authorities broad decree powers.
- Suspension of all political trials and the release of all guerrillas sentenced to death.
- Unimpeded return to Rhodesia of all members of "the liberation movement."

Mugabe and Nkomo said that the talks at the conference must be between blacks and Britain only and that if Smith attended he would be regarded only "as an extension of the United Kingdom delegation."

Smith, who led Rhodesia in declaring independence from Britain in 1965, has said he plans to lead the white Rhodesian delegation to the Geneva conference.

Rhodesian government sources said the key question was whether the new demands had the backing of the five black "frontline" nations bordering white-ruled southern Africa.

One source said the entire conference is in serious danger if the "frontline" states fully back the new demands and if Mugabe and Nkomo refuse to attend unless they are first met.

Conspiracy warnings 'ignored'

VANCOUVER (CP) — The Canadian Penitentiary Service knew early last summer that outside agitators were inciting rebellion at the B.C. Penitentiary and other Canadian prisons, a guards' spokesman said Saturday.

Paul Caouette of the Public Service Alliance of Canada said in an interview that the penitentiary service warned regional directors of the possible uprising but the warnings were ignored.

Solicitor-General Francis Fox said the reports would be investigated.

Haig-Brown dies at 68

From Page 1

eries Commission and was the author of 24 fiction and non-fiction works.

Attending physician Dr. Alan Hancock said Haig-Brown died within a very short time of the attack.

Close friend and fellow judge Hugh Campbell said Haig-Brown's death was a "dreadful shock."

He said his friend was "a man of real stature. There are few such men left today."

Campbell said Haig-Brown had not been ill and was "full of energy." He said his death came as a surprise but that it happened quickly, "the way it should happen to a good man."

Haig-Brown, born in Lancing, Sussex, England is survived by his wife Ann, and children Valerie Joan, Mary Charlotte (Mrs. Fred Bowker, 237 Meadowbrook in Victoria) Alan Roderick, and Evelyn Celia.

'Nice kids' at Peace Arch protest harp seal killings

About 90 persons from Washington, Oregon and ritish Columbia handed out leaflets at the eace Arch near the Canada-U.S. border Saturday to protest the killing of harp seals.

Elaine Hebel, a spokeswoman from reenpeace POregon, said the group planned to stay at the border at least until 3 p.m. today.

An officer at the eace Arch said the group was "a bunch of nice looking young kids." He said they were peaceful and that no trouble was expected.

Posters proclaim Hua supremacy

From Page 1

named as Mao's successor. He had already been appointed head of the Politburo — a title which virtually means Communist party leader.

An official statement announcing this appointment said Hua will also supervise the crucial task of editing and publishing the writings of Mao.

Analysts said Hua, as overseer of the Mao archives, will be in a unique position to decide China's policies at home and abroad.

Hua first made his name as an administrator in Mao's home village of Shaoshan. He did not join the Communist party's Central Committee until 1969 and was named security minister only 18 months ago.

It was a major surprise when he was chosen last February to succeed the late Chou En-lai as premier. His selection was seen as a compromise to settle a bitter feud between leftist radicals and moderates — a row which had split Peking's leadership.

The regime appealed to Chinese and foreigners to submit originals of Mao's documents, including poems, telegrams, letters and speeches.

GOOD NEWS!

FALL SERVICE VALUES

KEEP YOU ON THE GO!

(PRICES EFFECTIVE OCT. 4-30)

ENGINE TUNE-UP

INCLUDES:

1. Replace Spark Plugs
2. Replace Points and Condenser
3. Check Choke Operation and Set Carb to Specs
4. Set Ignition Timing
5. Replace Fuel Filter
6. Service Air Cleaner
7. Service Battery
8. Adjust Drive Belts
9. Set Engine to Specifications on Electronic Scope

6-CYLINDER Regular $57.00 SPECIAL Plus Tax 39.95

8-CYLINDER Regular $59.95 SPECIAL Plus Tax 42.95

Drive in with a smile or phone 386-2411

ENSIGN CHRYSLER PLYMOUTH LTD.

Service Department—Cook at View

WINTER SPECIAL

INCLUDES:

1. Pressure test cooling system
2. Check condition of all hoses and drive belts
3. Check cooling system for rust or corrosion
4. Test anti-freeze for strength
5. Check exhaust system complete
6. Remove all wheels and drums and check brake system
7. Check all shock absorbers for leaks and roadability
8. Check tire pressure and inspect for cuts or wear

Regular 26.50 Special 12.50

Anti-freeze Installed Special ..... 7.95 per gal.

Winter Tires at Super Savings!

autopac ENSIGN PACIFIC 66 autopac

Corner COOK and VIEW Streets 386-2411

October 14th is not "a day of protest" it is a day of mourning

A very sad day for Canada

Most working Canadians do not belong to a union. They, along with many union members will continue to work as hard as usual on October 14th. Perhaps in fact, a little harder.

Because they are working, not only for themselves, but for a principle as well. The principle is: are we to be governed by law or by the wishes of a few union leaders? The vote will be counted October 14th.

The majority of Canadians may or may not support the A.I.B. That's not really the issue. In the struggle between big unions, big business and big government, most Canadians are in the middle, being squeezed and battered on all sides. Yet they are in the majority.

It is a sad day for democracy. It is an even sadder day for Canada.

The political action of a general strike, for that's what it is no matter what label is placed on it, has been imported from abroad where it has had disastrous results for both workers and government and the vital majority in between. It cannot help. It can only destroy.

We appeal to all Canadians to join the majority and work to full capacity on October 14—let your conscience be your guide.

Your vote for Canada will be counted.

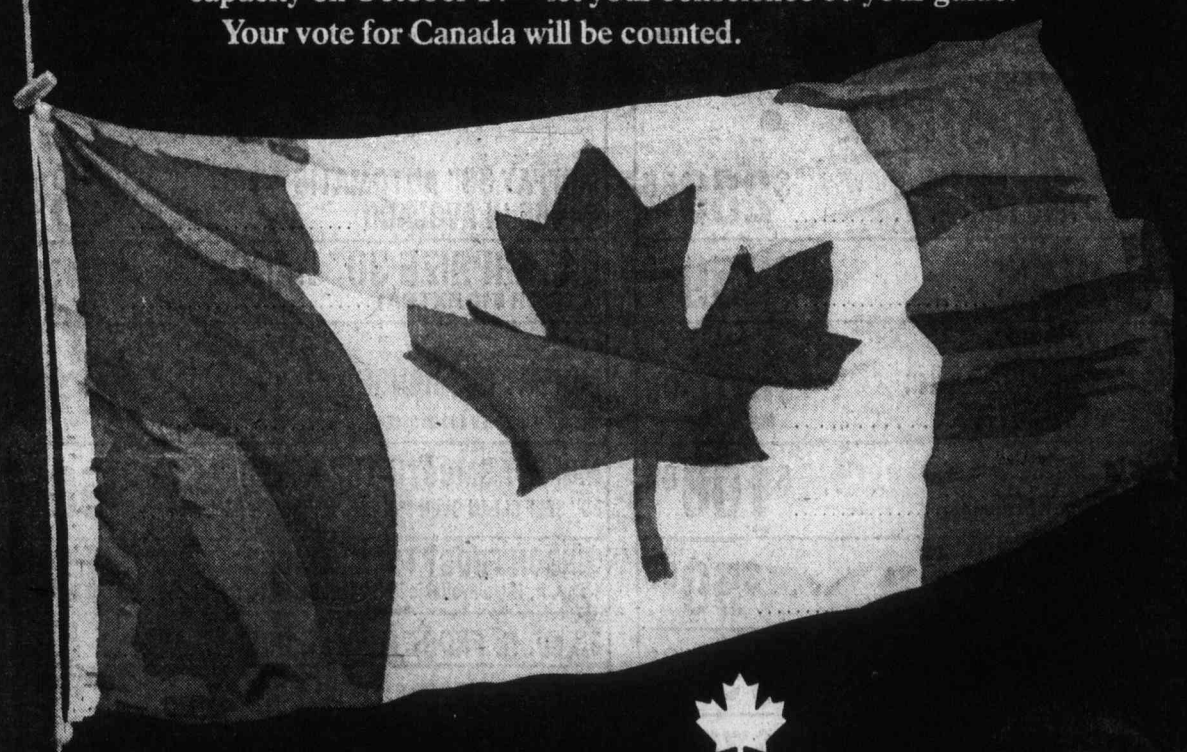

CANADIAN FEDERATION OF INDEPENDENT BUSINESS

A non-profit organization of over 37,000 independent Canadian businesses dedicated to the preservation of free competitive enterprise. P.O. Box 35, Don Mills, Ontario M3C 2R6

Test Drive
THE ALL NEW
1977 LTD II
peter pollen ford

The Daily Colonist.
Section 2 Sunday, October 10, 1976 Page 11

THREE TO GET READY.
Spence BOWMAN Dobson
C-FAX 1070
MORNINGS

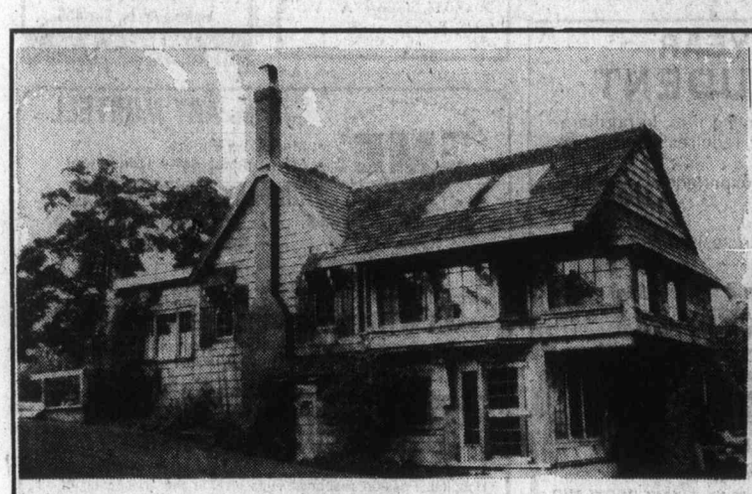

Courtenay's famous Old House

Whistlestop, open six months

Proposals bubbling

Pubs filled in valley

COURTENAY — Neighborhood pubs must be popular in the Comox Valley.

The area's newest proposal will bring the number to four and its name may become the Council House if its promoters, Mayor Bill Moore and Ald. Ron Webber are successful in receiving a licence.

Moore and Webber are canvassing the six-block area of some 800 residents around the Cumberland Road and Willemar proposed location and have almost completed the survey.

Webber told the Colonist that very few refused to sign the petition necessary to meet liquor board regulations.

The new pub, when built will have an Old English design similar to the Leeward pub which is nearing completion and expected to open Nov. 1 on Alderton Road in Comox. The first local pub, the Whistlestop, opened six months ago and a 'near' pub, The Old House has operated for about five years.

Leeward, Comox, Nov. 1

Bamfield school adds programs

PORT ALBERNI — Students at the Bamfield Elementary School will have the opportunity to take advantage of two new programs at their school this year.

The school board of District 70 was advised by the administration at last week's meeting that a qualified instructor had been found in the community to provide vocal music training, and that two teachers in the school were in a position to instruct classes in swimming.

It was therefore recommended to the board that a weekly session of music lessons, costing $100 a month, and an elective 12-week swimming course at the Franklin River pool, with a price tag of $900, be instituted at the school.

The board was told that the teachers involved in the swimming program, plus a suitable number of parents, had committed themselves to transporting the students to Franklin in "convoys" which would be in radio contact with MacMillan Bloedel logging operations in case of any mishaps.

Trustee Bob Hoadley said that he felt the only problem with the swimming program was in connection with the transporting of the pupils, which "might be a problem in the future."

"I think we should advise the students and parents that any continuation of the program in future will depend on the availability of proper transportation," he said.

For the same reason, he added, it would be necessary to maintain the program on a strictly voluntary basis.

Swimming programs in the elementary system in Port Alberni are mandatory, with the children being bussed to the Echo Centre pool.

Trustee June Kearney said it was unfortunate that the program in Bamfield could not be made mandatory as well, but understood that the transportation difficulties made this impossible.

"I'm just afraid that after the first enthusiasm, the program will become pretty costly in terms of the number of students who will volunteer to take it," she said.

On a motion, the board agreed to fund both programs for at least this year, after which they would be assessed.

Alberni plans rally to back protest day

PORT ALBERNI — The Port Alberni and District Labor Council has organized a rally at the city's Glenwood Centre on Thursday at 10 a.m. in support of the Canadian Labor Congress day of protest against the Anti-Inflation Board.

It urges all members of the unions within the council to observe the day of protest and "give Ottawa a message" instead of reporting for work.

In its printed invitation to members to attend the rally, the council terms the anti-inflation "unfair" and tells the membership not to be "mislead by juggling of statistics."

The invitation is extended to some 20 locals of various unions represented in the city.

To date, Local 1-85 of the International Woodworkers of America, locals 686 and 592 of the Canadian Paperworkers Union, Local 503 of the International Longshoremen and Warehousemen Union, locals 118 and 727 of the Canadian Union of Public Employees and several smaller union locals have voted to support observance of the day of protest.

This would effectively close down the MacMillan Bloedel wood and pulp mills and forest operations, harbor activity and the civic administration itself.

In cases, where votes have not been taken, the labor council says it had been assured that "most union employees in the area would support the protest."

Schools in district 70 will remain open, regardless of the fact non-teaching staff will not be reporting for work and the outcome of a secret ballot taken last week among members of the Alberni District Teachers Association. Results of the ballot were not announced by the association executive.

Courtenay joins in

COURTENAY — Thursday's day of protest against wage and price controls promises to be somewhat of a festive occasion in Courtenay, especially if the weather is nice.

Labor and supporters have been given the go-ahead to use the civic square for a rally that will feature music and speeches expected to last about two hours.

Alderman Ross Sinclair had opposed use of the square for the rally. But Mayor Bill Moore argued that labor had contributed greatly to the building of the centre and should be entitled to use it.

Organizers of the rally, however, have rented the nearby civic theatre in case the weather is poor.

Jack Higgins of the labor council has invited speakers from the Canadian Labor Congress, which organized the protest. Speakers also have been invited from the International Woodworkers of America, and pulp and fishermen's unions.

No show, no bylaw

Public hearings are often inconclusive, but a public hearing on a bylaw to bring building inspection to the Shaw Hill-Deep Bay area left little room for doubt, says regional district director Ray Borleske.

Borleske moved at the last regional board meeting that the board proceed no further with a building inspection bylaw for his area.

Of the 20 people who turned up at the public hearing on the bylaw, only one expressed any enthusiasm about it, said Borleske.

Interest low in incorporation

Nanoose probes land use

NANOOSE — Faced with the possibility of high costs, and an apparent lack of public interest in the formation of a district municipality, the Nanoose Residents Association has decided to look at amendments to the District 69 community plan as a solution to land-use problems in the area.

Executive members of the association talked with government officials and other municipal officials last spring regarding the advantages of incorporating the Nanoose area, between Parksville and Nanaimo.

In a report presented to a meeting of the association last week, past-president Lloyd McKay outlined changes that could be expected in the area, and presented estimates of cost based on comparisons with areas of similar size and population.

Staff salaries for a new municipality, for instance, would probably cost a total of about $100,000 per year, at present rates. In addition, the municipality could expect to pay for roads, and most of the services in the area.

Balanced against this is the money that the area currently pays to the province to provide these services — roughly $100,000 last year — which would stay within the area, plus other start-up and sharing grants which would reduce the tax burden to the property owner.

But McKay moved that the whole matter be tabled until there is evidence of more public interest in the matter. "We have only 34 people here tonight, and 34 people shouldn't decide on this one way or another."

There were various explanations for the lack of interest, ranging from inadequate notice of the meeting to simple opposition to the idea.

"Many people I talked to about it said they moved out here to get away from all those bylaws and so on, and they don't want another level of government," said one speaker.

Dr. Bruce Johnstone suggested that "incorporating is an expensive way of gaining control of planning in your own area. Isn't there another way?"

Olav Saele, Nanoose's representative on the Nanaimo Regional Board, said that if people aren't happy with the present bylaws they can always be amended.

"Any bylaw in this area can be amended. The thing that we should be asking ourselves, is just what our goals are. Just what do we want an incorporated body to do? Once we know that, we can work for a solution."

Johnstone said amendment of the community plan for Nanoose might be the best way to approach the problem, since the main objective appeared to be local control of planning.

Another speaker supported Johnstone, noting that the Regional District of Nanaimo, to whose planning decisions many people object depends to a large extent on the community plan for the Nanoose area in making its judgment on what the people want.

There is considerable room for enlargment and improvement in the District 69 Community Plan's section on Nanoose, he said, and this approach should be tried before incorporation.

A committee from the residents' association was formed to investigate amendments to the community plan to be presented to a future meeting.

Restitution long-term

NANAIMO — An 18-year-old Parksville man, Mitchell Alex Payne, was sentenced Friday to two more concurrent 30-day jail terms when he admitted a pair of August break-ins in Parksville.

In court Thursday, Payne had been given concurrent 30-day terms on five charges of breaking and entering, three of possession of stolen property, one charge of unlawful use of a credit card, public mischief and one charge of breaking, entering and theft.

In addition, he was placed on probation for three years and ordered to pay full restution of $2,635 on 10 charges of wilful damage.

Those charges were laid in connection with a window-smashing spree in Parksville one evening in August.

The judge said restitution would be paid at the rate of $25 a month for six months, $50 a month for the next six months, then increasing by $25 a month until he had paid six payments of $100, at which time the payments would jump to $50 a month until the full restitution bill was paid.

Wardill told Payne that he "hasn't grown up yet and you appear not to like the society in which you are living."

Payne had pleaded guilty to all charges in court appearances in Parksville and Nanaimo.

Pat Bay centre will aid study

Climate data still elusive

By KING LEE
Colonist Reporter

Atmospheric scientists throughout the world agreed at a recent meeting in Edinburgh, Scotland, that long-range climate forecasting may be impossible but because it could be so useful, every effort should be made to find a way.

Dr. Robert Stewart of Victoria, director general of the federal environment department's Ocean and Aquatic Sciences, Pacific Region, attended last month's conference in Edinburgh and presented a paper titled Effect of Atmosphere on Ocean Variability.

Stewart, who has been director general of the Pacific Region since 1970, is a prominent scientist by world standards.

He was chairman of the Joint Organizing Committee of Global Atmospheric Research Program for four years before stepping down in June and is still a member of that committee.

He has other, equally-impressive credits, including Oceanographic Commission of the International Association for the Physical Sciences of the Ocean, executive committee member of the Scientific Committee on Oceanic Research, vice-chairman of the U.S.-Canadian Sea Use Council and a Canadian delegate to the International Council of Scientific Union and Committee on Space Research.

The 53-year-old scientist pointed out the difference between climate and weather forecasting. Climate forecasting, Stewart said, is the general indication while weather forcasting is the specific, day-to-day indication.

"Long-range weather forecasts, beyond about three weeks, are clearly impossible," Stewart said.

He said a series of week-to-week variations in the weather make up such phenomena as droughts, like those experienced in the United Kingdom and Europe this summer.

"No explanation may be possible for such things as droughts. It may be pure chance."

But if there were some way these phenomena could be predicted, the advantages would be immense, Stewart said.

The biggest winner in such an event would be agriculture. Prior knowledge of any lack or excess of rainfall would enable farmers to adjust planting schedules or even what to plant, resulting in maximum use of fertile land.

The fishing industry, important to B.C., would also gain by long-range climate forecasts. River runoffs could be predicted and artificial spawning programs could be adjusted accordingly.

Climate forecasting could even affect such trivial things as whether ski resorts should bring in snow-clearing or snow-making machines.

"Not only don't we know how to do it (forecast climate)," Stewart said, "we don't know if it's possible. But it's so important we should be trying to do it.

Stewart said the main emphasis in research so far has been on finding out how the oceans affect climate. While a great deal is known about how the climate affects oceans, Stewart said not much is known about the reverse.

Some of the answers may be found at the environment departmen's new $20 million centre under construction at Pat Bay.

Stewart hopes that the Institute of Ocean Sciences complex will be finished by 1978.

"I feel lucky we've survived the cutbacks," Stewart said, referring to the federal government's spending cutbacks.

Because the facility is right next to the airport, Stewart said that his department is in the "very advantageous" position of leading in the field of airborne oceanography, which he thinks is the coming thing in that field.

He agreed that this area is fast becoming a centre for marine and oceanographic research because of the Pat Bay complex, the Bamfield Marine Station on the west coast of Vancouver Island, and an oceanographic facility being built in Seattle by the U.S. government.

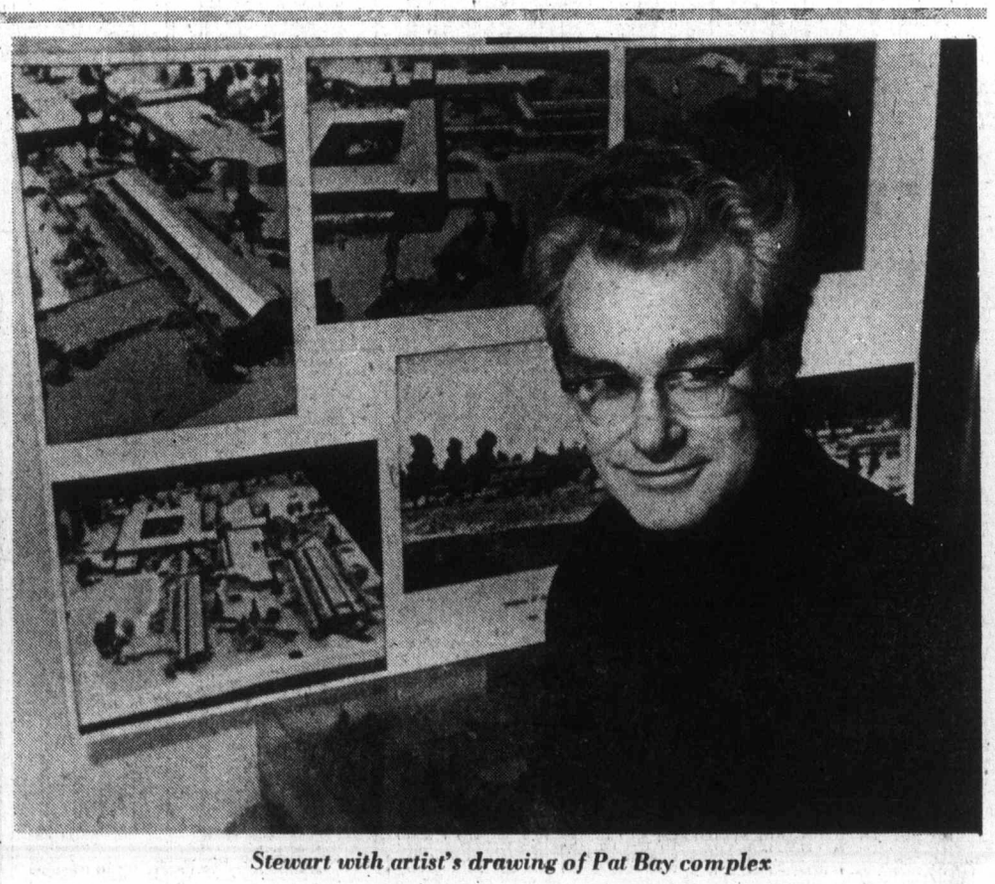

Stewart with artist's drawing of Pat Bay complex

Stampeders stun Bombers for first victory of season

CALGARY (CP) — Calgary Stampeders won their first game of the season Saturday night when they defeated Winnipeg Blue Bombers 22-10 in a closely-fought Western Football Conference game.

Stampeders, with only a tie in 11 previous starts, are mathematically out of the playoffs and consigned to the conference basement. The loss left Blue Bombers in third place in the close standings, only one point ahead of British Columbia Lions, scheduled to play Edmonton Eskimos Monday.

Calgary got touchdowns on a five-yard pass from quarterback John Hufnagel to Tom Forzani and a one-yard run by Willie Burden. Cyril McFall converted both touchdowns and added two singles on field goals of 49 and 18 yards.

Placekicker Bernie Ruoff booted all Winnipeg's points with field goals of 28, 17 and 30 yards and a 22-yard single.

Ruoff's three field goals and one single gave him a season total of 105, eight more than Bob Macoritti of Saskatchewan Roughriders in the conference individual scoring race.

McFall is in fourth place with 84 points after his 10-point night.

The Calgary defence came up strong, consistently throwing Winnipeg quarterback Ralph Brock for losses as Winnipeg attempted a comeback late in the fourth quarter.

The loss may have seriously jeopardized Winnipeg's chances to make the playoffs. Calgary could continue in the role of spoiler in their remaining games against Saskatchewan, B.C. and Edmonton.

The yardstick story was close as Calgary had a total offence of 273 yards compared with 243 for the Bombers.

Jay Washington was the outstanding individual performer for the Bombers picking up 66 yards on the ground on nine carries and gathering in four passes for 43 yards.

Burden, who left the game briefly in the third quarter, was the Stampeders, leading ground gainer with 54 yards on 15 carries.

Tom Forzani caught three passes for 35 yards and was Stampeders' leading receiver.

★ ★ ★

WESTERN CONFERENCE

	P	W	L	T	F	A	Pts.
Sask	12	8	4	0	313	168	16
Edmonton	12	7	4	1	217	273	15
Winnipeg	12	6	6	0	281	240	12
BC LIONS	11	5	5	1	217	213	11
Calgary	12	1	10	1	170	325	3

EASTERN CONFERENCE

	P	W	L	T	F	A	Pts.
Ottawa	12	7	4	1	303	249	15
Hamilton	12	6	6	0	202	246	12
Montreal	11	5	5	1	212	178	11
Toronto	12	5	6	1	218	271	11

Next game: Today — Toronto at Saskatchewan, channels 2 and 6, 1:30 p.m.

WINNIPEG 10, CALGARY 22

First Quarter
1. Winnipeg, field goal, Ruoff 28 yards, 9:08.

Second Quarter
2. Calgary, single, McFall 50 yards, 5:59.
3. Winnipeg, single, Ruoff 22 yards, 11:34.
4. Winnipeg, field goal, Ruoff 17 yards, 14:23.

Third Quarter
5. Calgary, touchdown, Burden one-yard run, McFall convert, 6:55.
6. Calgary, single, McFall, 37 yards, 8:28.
7. Winnipeg, field goal, Ruoff 30 yards, 10:53.
8. Calgary, touchdown, T. Forzani, five-yard pass from Hufnagel, McFall convert 15:00.

Fourth Quarter
9. Calgary, field goal, McFall 18 yards, 10:21.
10. Calgary, field goal, McFall 49 yards, 13:07.

Winnipeg	3	4	3	0—10
Calgary	0	1	15	6—22

Wpg.		Cal.
15	First downs	23
116	Yards rushing	145
155	Yards passing	167
243	Net yards	273
14-24	Passes made-tried	15-23
0	Interceptions	0
8-50.6	Punts-average	9-46.1
1-1	Fumbles-lost	1-0
12-95	Penalties-yards	7-49

Net offence is yards passing plus yards rushing, minus team losses.

Individual

Rushing — Winnipeg: Washington 9-66, Beaird 10-31; Calgary: Burden 15-54, Cates 6-41.

Receiving — Winnipeg: Washington 4-43, Beaird 4-41; Calgary: Tom Forzani 3-35, Burden 2-31.

B.C. gains rugby final

CALGARY — Ken Wilke of Victoria James Bay scored Victoria James Bay scored two tries Saturday to help the B.C. Reps earn a berth in the Western Canada rugby championship final on Monday.

B.C. edged a strong Alberta team 25-19 while Saskatchewan posted a decision over Manitoba to gain the other spot in the final.

Jim Donaldson of Richmond scored a try; Preston wylie of UBC Thunderbirds counted two penalty goals and two conversions and Ro Hindson of UBC booted a penalty goal for the other B.C. points.

The Western champion advances to the national final, to be staged Saturday, Oct. 23 at Royal Athletic Park in Victoria.

Nancy Lopez leads U.S. world win

VILAMOUA, Portugal (AP) — Nancy Lopez won individual honors and led the United States to its sixth world women's amateur team golf title Saturday.

Miss Lopez shot a final-round 77 for a 72-hole total of 297, 10 strokes in front of Catherine LaCoste de Prado of France.

Miss Lopez, Deborah Massey and Donna Horton had a team total of 605, beating runner-up France by 17 strokes.

France, led by Mrs. de Prado, had a final total of 622 and Brazil was third with 626. Team standings in the 25-nation event are based on the two best individual scores after each round of the four-day tournament on a 6,181 - yard, par - 73 seaside course in Southern Portugal.

Miss Lopez, a 19-year-old sophomore at the University of Tulsa, was competing in the event for the first time. She rocketed to a four-over-par 77 Saturday after bogeying the 15th and 16th holes, where a steady rain "turned the greens into water hazards."

Mrs. De Prado, who took individual honors in 1974, the last time the tournament was played, wound up with a 79-307. Miss massey had the third-lowest score, 309 after a final 78, while Miss Horton, with a final 77, had a share of fourth at 312.

The Canadian team finished tied for fifth with Australia at 636.

Betty Cole of Edmonton fired a final-round 80 for a 329 total, Marilyn Palmer of Vancouver had an 82 for 323 and Dale Shaw of Victoria finished with an 84—321.

Graham tops Irwin

VIRGINIA WATER, England (UPI) — Australian David Graham holed a 12-foot birdie putt on the second sudden-death playoff hole Saturday to hand Hale Irwin his first Piccadilly world match-play defeat and end the American golfer's bid for a record-breaking third straight triumph here.

In the 13-year event's second longest final, the 30-year-old Graham, who had trailed all the way, tied Irwin on the 36th regulation hole by single-putting for the seventh time in nine holes to earn the $42,500 top prize.

Graham, who for the first three years of his golf career was a left-hander, has now won $270,000 this year. In becoming the first Australian to take the title, he downed a trio of highly-regarded Americans — Hubert Green, by 3 and 3; U.S. Masters and World Open champion Ray Floyd by one hole; and then Irwin.

But it took a burst of phenomenal putting by Graham to dethrone Irwin, who had won eight previous match-play contests on the famous west course. Graham one-putted six of the final seven regulation holes to come home in 33, reminiscent of his previous day's surge to overtake Floyd.

South African Gary Player, five-time winner, took the $14,450 third prize by beating Floyd 7-and-5.

A BARGAIN IF THERE EVER WAS ONE
SxS DUPLEX — DRIVE BY 626 and 628 PHELPS ROAD

—Each side rents for $355.00 per month.
—Duplex can be strata titled.
—Vendor will consider other property in trade.
—Excellent happy tenants.
—1300 sq. ft. of living space each side.
—Asking price $85,500 and open to any offer.

WALL & REDEKOP HOMEFINDERS REALTY LTD.
To view call:
MARGARET WILSON
386-2911 or 383-4569
10-9

Admiral's Square
Esquimalt and Admirals Road
PRIME
Commercial and Professional
Office Space Available
Air Conditioned
Wall-to-Wall Carpet
Street and Mall Entrances
For Rental Information Phone
388-5471
10-6

Real Estate
by BILL HORAN

A BETTER BUY

Sure mortgage interest rates are higher than they were, but so are the market values of homes and land. Please believe me when I say that even at today's inflated prices and interest rates, real estate is a better buy than anything else you can go after with borrowed dollars.

Financing for other purchases often costs twice as much — and these things depreciate while a house usually grows in value. Check the trade-in value of your car when you turn it in for a new one. Also, ownership of real estate is the best possible protection a family can have to combat soaring inflation. Its value historically rises faster than the annual cost of living and it recedes slower than other prices during recession.

In this sense, real estate is the most worth-while investment you can make, and your best protection against economic adversity. And don't forget the priceless dividends your family will enjoy as you live in your growing investment.

D F Hanley
Phone: 385-7761 24 hrs.
We're here to help!
10-9

BAZ PHARAOH

We are most pleased to introduce Baz Pharaoh and to welcome him to Newstead Realty Ltd. and to our rapidly growing team of successful Real Estate People.
Baz has joined us after a 25 year RCAF/CAF Career and looks forward to the opportunity to be of assistance to his old and new associates and friends to discuss their Real Estate needs, buying, selling, or mortgaging.
Call BAZ at 598-5166 or 658-8449 (Res.) or drop into his office at 1637 Fort St., where the welcome mat is always out.

NEWSTEAD REALTY LTD.
1637 FORT ST.
3200 QUADRA ST.
10-9

WHAT A VIEW!
From Both Sides!
Studio, from $25,000
1-Bedroom, from $29,000
2-Bedroom, from $50,000

UP TO 90% FINANCING
10% Mortgages
- 2 Resident Managers.
- Fridge, stove, drapes.
- Laundries on alternate floors.
- 3 High-speed Elevators.
- Controlled Entry.
- Underground Parking.
- Pool, Sauna Baths.
- Putting Green.
- Bowling Green.
- ½ Block to Beacon Hill Park.
- 2 Blocks to Downtown.
- Workshop.
- Hydro Therapy - Swirl Pool.

SECURITY — HIGH-RISE — CONCRETE
OPEN 2 - 9 DAILY
Saturday and Sunday, 1 - 7
Orchard House
Sales Office at No. 2310 - 647 Michigan Street, James Bay
Phone 382-8231 or 382-8232
10-10

'The Nest' 245 Ontario Street
IN JAMES BAY
PRICES SLASHED! BUILDER SAYS "SELL"
SIX THREE-BEDROOM UNITS
NOW ONLY $49,500
ACT NOW
VISIT OUR DISPLAY UNIT
CALL PETER MASON
386-7771
477-9318

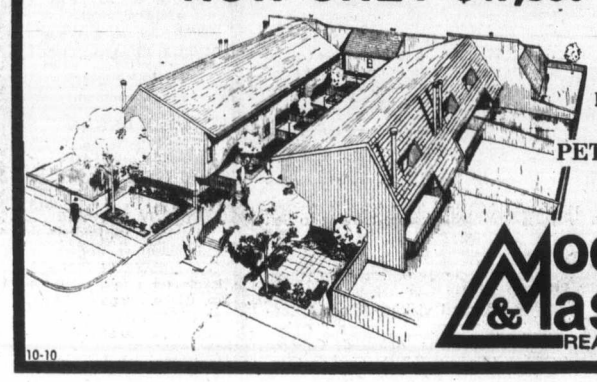

Moody & Mason REALTY LTD.
10-10

OFFICES WHOLESALE and WAREHOUSE for LEASE
in new
"HASHNA COURT"
between Town and Country and Mayfair
3347 OAK ST.
(ample parking)
A. S. BAINS DEV. LTD.
384-5016 (anytime)

COUNTRY ESTATE — 4½ ACRES
Beautiful park-like setting covered in a variety of mature trees. SAANICH PENINSULA.
600 feet of blacktop ending on property.
Irrigation rights on adjacent creek.
15 minutes from city.
$125,000
385-6718 388-4751

OPEN HOUSE
Lot 150
Shawnigan Beach Estates

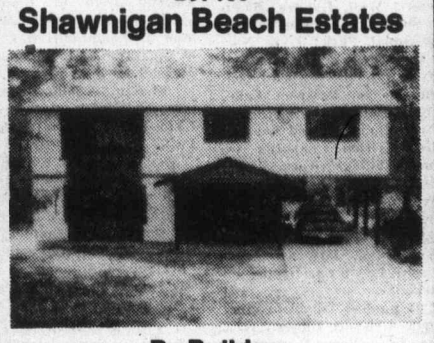

By Builder
Beautiful new quality built home. All electric, 3 bedroom home, wall to wall throughout. Double plumbing. Large treed lot on quiet cul-de-sac.
$53,000 Phone 743-5265 or 743-5153

UNIVERSITY AREA—BEST BUY
NEW LISTING. Out of town owner says sell her completely self-contained 2-bedroom apartment. All newer appliances, including washer, dryer and garburator remain. All levels of school are close by. If you want to leave your car parked underground, the bus stop is out front. Shopping is nearby. Good exercise facilities are in the building. Racquet Club is next door. To view this and discuss in confidence the financial arrangements for your purchase, phone: MLS.
JEANNE or MURRAY LUCAS
386-2111 477-1342
MONTREAL TRUST CO.
10-9

D. F. HANLEY AGENCIES LTD.
WELCOMES . . .

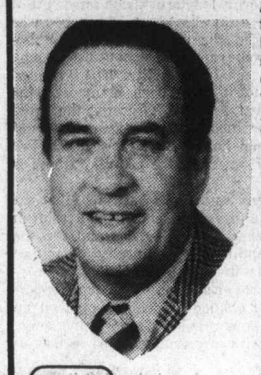

A. J. "SANDY" CRAWFORD to the team of Golden Rule Realtors. Sandy is a native son and after serving overseas five and a half years with the Canadian Army, returned home in 1945 to establish himself in business. After five years with Allstate Insurance Company he established his own General Insurance Agency which became a successful and vital concern. With the coming of Government Insurance Sandy entered the Real Estate business where he is presently building a reputation for thoughtful attention to both buyer and seller. Sandy hopes his former clients and friends will contact him when help is needed in Real Estates matters.
D F Hanley Agencies Ltd.
385-7761
24 hrs.
10-9

CUSTOM BUILT—GORDON HEAD
1808 ROSSITER PLACE

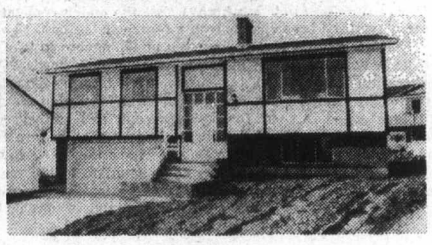

New 3 bdrm. (large master), 1½ baths, 2 fp., large kitchen and DR., lge. waterproof deck off back, finished dbl. garage in bsmt. with roll up door. Excellent carpeting. Priced very reasonable.
APP'T ANYTIME BUILDER 477-2907

THE AFFORDABLE TOWNHOMES

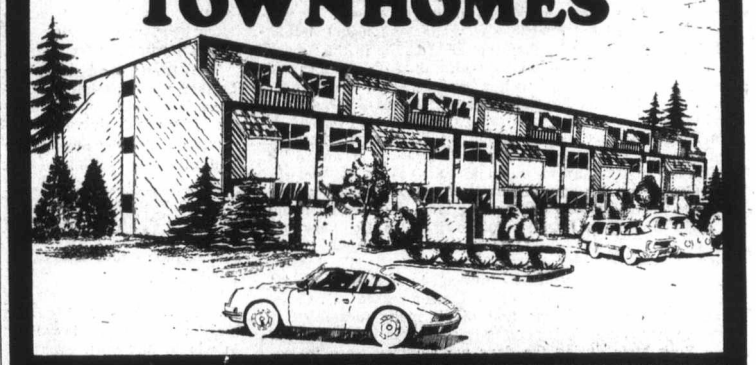

3 BEDROOMS WITH 1,100 SQ. FT.
FROM $1,250 DOWN*
*WITH B.C. GOV'T GRANT
PRICED FROM $44,900
8% mortgages
To Qualified Persons
* ADJACENT TO PUBLIC TENNIS COURTS
* AND MAJOR PARK
* PUBLIC SCHOOL WITHIN 2 BLOCKS
* 1 SHORT BLOCK TO WATERFRONT

FOR FURTHER INFORMATION PLEASE CALL
GERRY LLOYD
BLOCK BROS. 477-1841
RES. 479-4105
OPEN: 1 - 8 p.m. Mon. Wed. Fri.
1 - 5 p.m. Tues. Thurs. Sat.

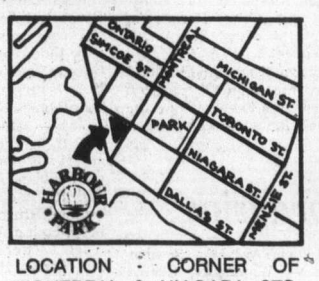

HARBOUR PARK
LOCATION - CORNER OF MONTREAL & NIAGARA STS. JAMES BAY
DAON
10-7

jim tang

There aren't many worse things that can happen to sport than to attract the involvement of politicians — at any level of government. They are forever looking for exposure, especially if it provides a safe chance for a bit of pontification, and if heritage houses, shopping malls and garbage collection isn't providing enough headline material one can be certain that they will jump in if there is anything controversial in sport which is getting a lot of attention. You may never see many of them as paying customers or unpaid sports officials, but attention-getting involvement is another matter for politicians.

Perhaps the current fuss about the renting of Memorial Arena to the Victoria Cougars of the Western Canada Hockey League is not a good example in that there has to be a feeling that mayor Mike Young is sincere and because it is not his habit to seek publicity. However, the city hall attitude is somewhat unreal.

It is really impossible to defend what has happened in the past in the WCHL. It has been a league without much grace — one which has had far more than its share of coaches who have practised and encouraged the use of intimidation because it was allowed to become a viable substitute for any lack of playing talent and coaching ability. The violence which grew in hockey has most often been blamed on the NHL, which certainly has been guilty of harboring the belief that violence sells tickets, but most of the really ugly scenes have taken place in amateur hockey, and it's not at all always true that it is the fall-out from the pro way which is responsible.

It was inevitable that there would be a backlash, that the growing frequency and viciousness of violence would result in a revulsion which would bring a popular demand for the clean-up of the hockey act. And it would naturally follow that the demand would bring the involvement of politicians — some of them sincere and concerned, some of them opportunists not about to miss the chance of being quoted on an issue as safe as motherhood and regular church attendance, but, it seems, none of them with any realistic idea of how to accomplish.

Hysterical may be too strong a description, but it comes uncomfortably close to describing what has happened in Victoria, where it has been announced that the city seeks to insert a clause in its contract for the rental of Memorial Arena which would give the right to end the contract at any time that the game conduct of the players is considered to be offensive.

If that isn't hysterical, then either is it very sensible. No team in any league could seriously consider that kind of a contract clause, which, in effect, holds it responsible for the actions of its opponents. And it isn't at all likely that any league would accept a team which could save the use of its home playing surface denied it at any time during the season if it was decided (and by whom?) that the on-ice conduct of some player had breached its arena contract.

That hockey has shown a certain unwillingness to take effective action against intimidation and perhaps needs to be pushed into it is granted, but surely some thought should be given to the kind of push. It has been established that players can be charged in court for on-ice assault and battery, and that may well be a real deterrent if more charges are laid and are followed by convictions. Or perhaps there could be a stiff penalty clause, in the form of an addition to the rental fee, if there is game action needing the attention of police. But what the city says it is going to demand is unreal. On second thought, it is a bit hysterical.

★ ★ ★

AL BEASLEY is nearing the end of a six-year term as president of the B.C. Softball Association, and it is possible that his successor will be **Bill Gibson** of Port Alberni . . . and kudos to **Frank Gifford**, who manages to do a fine job of calling Monday night National Football League action despite the distractions caused by the presence of **Alex Karras** and **Howard Cosell**, who has now been inflicted on baseball's television watchers . . . it won't be quite the same but Winnipeg hockey fans did what they could to right a wrong when they got together to get an Eskimo carving for **Bobby Hull**, who didn't manage player-of-the-game recognition once during the Canada Cup hockey series while **Bobby Orr**, the first time on sentiment in a game in which Hull was a standout, was a three - time choice . . . **Bill Higgins** has purchased a house in Lethbridge, and if all goes as planned it will be home some time next year . . . **Ernie Wheeler** had a day to remember last week when he shot his age with a 68 at the Cedar Hill Golf Club . . . congratulations are certainly in order for sponsor **Ian Scott-Moncrieff** on the success of his efforts to sign **Bill Robinson**, perhaps Canada's top basketball player, for **Victoria Scorpions.....Montreal Expos**, who were 20 games below thieir last-place 1975 finish, had the biggest skid in major league baseball this season. Biggest gain in the National League was made by **Houston Astros**, who won 14 more games than they did in 1975. In the American League, **Boston Red Sox** led with a drop of 12 games and **Detroit Tigers** were tops with a plus of 17 on the winning side . . . and the six-day wait between the end of the season and the start of major-league baseball playoffs is overlong. If it's better to start playoff action on a weekend, then the season could end in mid-week . . . if there was an award for dedication and optimism it would have to go to **Victoria Dolphins** of the Big Four Junior Football League. They have taken three winless seasons in stride and coach **Frank Hindle** is ready to carry on, and hopeful about it, too. Don't try and tell anyone that there isn't anything really amateur left in sport. Carry on, and better luck . . . Portland's Luxury Theatres offer Monday night admission "to football widows" for $1 during the National Football League season . . . **Casey Stengel** said a few things that didn't make sense, but it wasn't when some of his players griped about being with the **New York Mets** during the days when they were major-league baseball's most-inept club. "I told them," Casey said, "that maybe they're fortunate being with the Mets because there must be some flaw in them or they wouldn't have been sold to us by those other clubs." . . . and we hear again about the fellow who bought himself a set of weights and and couldn't get started on his weight-lifting program because he couldn't get the weights out of his car.

Hunter superb in Yankee victory
Reds' Gullett does it all in opener

KANSAS CITY — Jim "Catfish" Hunter was in control all the way Saturday as he pitched New York Yankees to victory in the opening game of the American League baseball playoffs.

The playoff-seasoned veteran pitched a five-hitter as the Yankees scored a 4-1 win over Kansas City Royals before a recodr crowd of 41,077 at Royals Stadium.

Hunter, who helped Oakland Athletics to three world series titles and has an 8-2 record in American League playoffs, threw 108 pitches, about 20 less than average, and retired the first 10 batters he faced.

He didn't get any strikeouts but he allowed only one base-on-balls and was only in trouble in the eighth inning when Al Cowens led off with a triple and scored on Tom Poquette's ground out.

With two out Fred Patek singled, but he was thrown out trying to steal second base when catcher Thurmon Munson called a pitch out.

League batting champion made two throwing errors George Brett got the other three hits off Hunter but he that gave the Yankees two runs in the first inning.

Mickey Rivers led off by tapping an 0-2 pitch down the third-base line. Brett backhanded the ball at the bag, then hesitated before throwing. He overthrew first base and Rivers went to second.

Larry Gura then walked Roy White on four pitches and Thurman Munson lined a single to centre. Rivers had to hold up on the line drive and stopped at third, loading the bases.

Gura struck out Lou Piniella but when Chris Chambliss grounded to Brett, the third baseman tagged his bag for the second out and threw to first for the double play but he threw badly again and two runs scored.

The Yankees added two runs in the ninth inning. Fred Stanley, who was three-for-four, singled, Rivers singled and White doubled forcing Gura from the game.

Gura, who was twice traded by New York manager Billy Martin and Brett were bitter over Martin's name calling during the game.

"He was getting on me about my brother," the Royals third baseman said of the Yankees manager. "But what he said wasn't true."

"I don't think I choked, but I was nervous," said Brett. "I didn't appreciate the things Martin was saying about my brother, but it is not going to affect the way I play. He wants to win at any cost."

Ken Brett, George's older brother and a pitcher for Chicago White Sox, was traded by Martin last May.

"You can't print most of the stuff he was yelling," said Brett.

Gura, who said he wanted to beat the Yankees because of his dislike for Martin, said the insults didn't upset his pitching.

"I have come to expect things like that from Billy Martin. When a guy is willing to win at any cost, even demeaning himself in front of his own players like that, you just have to ignore it. He was quiet when I was going good. It's when I got in trouble that he started insulting me, saying I was a lousy pitcher."

Martin had belittled Gura's pitching ability in statements made to the press during the week.

Royals manager Whitey Herzog defended his decision to go with Gura, who allowed 12 hits.

"I am very pleased with the way Larry threw," Herzog said.

The Royals leading pitcher Dennis Leonard, 17-10, will start today against Ted Figueroa, 19-10.

Leftfielder Amos Otis was a doubtful starter for today's game. The Royals top home run hitter with 18, suffered a sprained ankle while attempting to run out a bunt in the first inning Saturday. He was replaced by Jim Wohlford.

New York 200 000 002—4 12 0
Kansas City 000 000 010—1 5 2
Hunter 1-0 and Munson; Gura 0-1, Littell (9) and Martinez.

Today's games will be telecast on channel 4, the National League game starting at noon and the American League game beginning at 5 p.m. Tuesday's games are scheduled to be telecast at the same times.

—AP

HEADING FOR TURF is peppery Pete Rose of Cincinnati Reds after collision with George Foster as they chased down fly ball in foul territory. Foster made the catch in the opening game of the National League playoffs against Philadelphia Phillies. The Reds won 6-3.

PHILADELPHIA — Don Gullett's shoulder lasted long enough to cause Philadelphia Phillies a lot of pain Saturday.

The Cincinnati Reds pitcher allowed only two hits in eight innings and drove in three runs as the world series champions scored a 6-3 victory over the Phillies for a 1-0 lead in the best-of-five series.

A crowd of 62,640, at Philadelphia's Veteran Stadium — the largest crowd in playoff history — saw Gullett mow down the Phillies with ease.

Cincinnati manager Sparky Anderson had said he was wary of giving Gullett the starting assignment because of a recurring problem in the left-hander's shoulder.

But Gullett, who is the only unsigned member of the Reds, didn't have any trouble until after the eighth inning. The shoulder stiffened and he was removed in favor of ace reliever Rawly Eastwick, who was bombed for two runs before he got the final out.

The Phillies tagged Gllett for a run in the first inning scored on a sacrifice fly by when Dave Cash doubled, advanced on an infield out and Mike Schmidt. But after walking Dick Allen and Ollie Brown he retired Tim McCarver to end the inning.

Additional sport
15, 18, 19, 24, 25,26

He faced the minimum 21 batters over the next seven innings and allowed only one more hit — a single by Garry Maddox before being relieved by Rawly Eastwick, who started the ninth inning.

Pete rose led the Cincinnati attack with three hits. He tripled in the third inning and scored the Reds first run when Tony Perez hit a sacrifice fly.

George Foster homered off Philadelphia starter Steve Carlton to break the tie in the sixth inning and Reds added a run on a double by Dave Concepcion and a single by Gullett.

Carlton departed in the eighth inning in favor of Tug McGraw after Johnny Bench doubled and Concepcion walked. But McGraw gave up three runs on doubles by Gullett and rose.

The Phillies scored twice in the ninth on a single by Maddox, a double by Luzinski and singles by Dick Allen and Jay Johnstone but they were so inept earlier in the game that they were booed by their fans.

Numerous mental fielding mistakes contributed to the Phillies downfall.

Today Reds rookie Pat Zachary, 14-7, faces Jim Lonborg, 18-10.

Cincinnati 001 002 030—6 10 0
Philadelphia 100 000 002—3 6 1
Gullett 1-0, Eastwick (9) and Bench; Carlton 0-1, McGraw (8) and McCarver. Home run: Cincinnati — Foster (1st).

Top pick ailing

CHICAGO (AP) — Scott May, the Chicago Bulls' No. 1 draft choice, has mononucleosis and will be lost to the National Basketball Association team indefinitely.

Hockey scores

CHL
Salt Lake City 5, Kansas City 1.
Oklahoma City 5, Tulsa 1.
AHL
Nova Scotia 1, Hershey 0.
Springfield 2, New Haven 1.
IHL
Flint 3, Port Huron 3.

Travel-weary Cougars can't cash in chances

Travel is taking its toll on the Victoria Cougars.

Playing its fifth game in as many nights, the Western Canada Hockey League club couldn't take advantage of several opportunities Saturday and went down to a 6-3 defeat at the hands of the Monarchs in Winnipeg.

Cougars, who travelled by bus from Regina earlier Saturday, fell behind 5-2 in the second period when Monarchs scored three goals in just over four minutes.

Rookie Gary Lupul brought the Cougars to within two goals with a power-play tally at 38 seconds of the final period but couldn't get another puck past Tim Steele. The loss ended a winning streak at three games for the Western Division leaders.

Cougars had several fine opportunities to score midway through the final period when Monarchs drew three consecutive penalties in little over two minutes, giving the Cougars a two-man edge for 67 and 45 seconds. However Monarchs withstood the pressure and skated away with their sixth win in seven starts.

Dennis Fenske and rookie Mike Toel scored the other Cougar goals while Guy Lash scored twice and set up two other goals for the Monarchs, leaders in the Central Division of the 12-team league.

Monarchs (formerly the Clubs), held a 54-31 edge in shots, including a 20-6 bulge in the first period, which ended at 1-1.

Cougars continue their 11-games-in-13 nights grind tonight in Brandon, take Monday off, then meet Saskatoon Blades on Tuesday and Medicine Hat Tigers on Wednesday before returning home to face Portland Winter Hawks on Saturday at Memorial Arena.

In other games Saturday, New Westminster Bruins scored a 4-2 win over the Winter Hawks at Queen's Park Arena while Kamloops Chiefs battled to a 4-4 tie with the Bombers in Flin Flon.

★ ★ ★

Western Division

	P	W	L	T	F	A	Pts.
VICTORIA	9	5	4	0	47	41	10
New West.	3	3	0	0	25	8	6
Kamloops	5	2	1	2	23	22	6
Portland	7	0	7	0	18	43	0

Central Division

	P	W	L	T	F	A	Pts.
Winnipeg	7	6	1	0	47	23	12
Lethbridge	4	3	0	1	26	19	7
Calgary	8	3	4	1	26	41	7
Medicine Hat	4	1	2	1	18	21	3

Eastern Division

	P	W	L	T	F	A	Pts.
Brandon	6	6	0	0	37	16	12
Saskatoon	6	2	3	1	24	24	5
Flin Flon	8	1	6	1	29	58	3
Regina	5	0	4	1	13	35	1

Next games: Today — VICTORIA at Brandon; Kamloops at Flin Flon; New Westminster at Portland; Calgary at Medicine Hat.

VICTORIA 3, WINNIPEG 6

First Period
1. Winnipeg, McPhee (Stekler) 7:48.
2. Victoria, Fenske (1), (Ewasiuk) 8:28.
Penalties : Heck (V) 5:03; Hendricks (V) 16:17; Lupul (V) 17:45; Robertson (V) 20:00.

Second Period
3. Winnipeg, McCarthy (Mawhinney, Lash) 2:00.
4. Victoria, Toel (2), (Jobson, Tebbutt) 11:45.
5. Winnipeg, Durnin (Lash, McCarthy) 12:38.
6. Winnipeg, Roulston (Einarson, Malazdrewicz) 13:15.
7. Winnipeg, Lash (Johnson) 16:41.
Penalties: Anderson (V) 1:45; McCarthy (W) 5:12; Lupul (V) and Lash (W) 7:33; Fraeer (V) 8:36; Lash (W) 18:42.

Third Period
8. Victoria, Lupul (9) (Heck) 0:38.
9. Winnipeg, Lash (O'Sullivan) 18:50.
Penalties: Anderson (V) 10:52; Lash (W) 12:03; Einarson (W) 12:56; Roulston (W) 14:11.

Stops by:

Bannerman (V)	19	12	17	48
Steele (W)	5	9	14	28

Attendance: 1077.

KAMLOOPS (4) — Dave Robinson, Ryan Walter, Al Young, Bob Dies; FLIN FLON (4) — Kim Davis, Glen Hicks, Kelly Petelik, Ray Hudson. Attendance: 900.

PORTLAND (2) — Tony Currie, Dale Yakiwchuk. NEW WESTMINSTER (4) — Mark Lofthouse, Don Hobbins, Bruce Andres, John-Paul Kelly. Attendance: 1812.

Kroc touch evident as Mariners tie

Hamburger king Ray Kroc seems to have the Midas touch.

The chairman of McDonalds fast - food chain made his debut as owner of a hockey franchise Saturday and a crowd of 9668 turned out to watch his San Diego Mariners play to a 7-7 draw with Cincinnati Stingers in a World Hockey Association game at San Diego.

The crowd was approximately 4000 more than Mariners drew to an average game last season and it attests to Kroc's ability to achieve success.

A multi-millionaire he bought the troubled San Diego Padres baseball team and turned it into one of the most successful franchises in the National League.

The Mariners were originally the New York Raiders when the WHA was formed in 1972. They became New York Golden Blades and Jersey Knights before moving to San Diego in 1974.

In Saturday's other games: Gordie Howe garnered three assists as Houston Aeros downed visiting Phoenix Roadrunners, 5-3; and Quebec Nordiques defeated Calgary Cowboys 5-2, at Quebec City.

CINCINNATI (7): Blaine Stoughton (3rd), Dennis Abgrall (1st), Rich Leduc (3rd), Pierre Guite (2nd and 3rd), Dennis Sobchuk (2nd), Claude Larose (3rd). SAN DIEGO (7): Gary Veneruzzo (1st, 2nd and 3rd), Andre Lacroix (1st), Joe Noris (1st), Kurt Rhiness (1st), Wayne Rivers (1st). Attendance: 9668.

CALGARY (2): Greg Pasut (1st), Peter Driscoll (1st). CALGARY (5): Serge Bernier (1st and 2nd), Real Cloutier (1st), Richard Grenier (1st), Paulin Bordeleau (1st). Attendance: 10,616.

PHOENIX (3): John Gray (1st), Norm Beaudin (1st), Rob Florek (3rd). HOUSTON (5): Rich Preston (2nd and 3rd), John Tonelli (1st), Terry Ruskowski (1st), Larry Lund (1st). Attendance: 7636.

WRESTLING
MEMORIAL ARENA
THURS., Oct. 14, 8:00 p.m.
WORLD CHAMP HERE!
TERRY FUNK
(252 Champion)
vs.
JOHN ANSON
(256 Vancouver)
4-MAN TAG TEAM
SIKA & AFA vs. VON HESS ANOI & QUINN
RAMSTAD vs. LUKE
Davidson vs. Rudge
Davidson vs. Rogers
NO INCREASE IN PRICES!!
Tickets on sale at ARENA Box Office. Ringside $4.00, Res. $3.50 — Rush $3.00 and Under 12, $2.50 sold at Door only!

Holiday sport

FOUR-BY-FOUR RACING
10 a.m. — Start of final day in Victoria Four-Wheelers Thanksgiving Rally, Western Speedway.

CYCLING
10:30 a.m. — Victoria Cyclo-Cross League meet, Beaver Lake Park.

FOOTBALL
11 a.m. and 1 p.m. — Bantam Canadian League, Hornets vs. Invaders, Chiefs vs. Vampires, Cedar Hill Park.
2 p.m. — Vancouver Island Juvenile League, Saanich Hornets vs. Cowichan Timbermen, Royal Athletic Park.

GOLF
1 p.m. — Second days play in annual Winspear Trophy matches, Glen Meadows Golf Club.

SOCCER
10 a.m. — Final day of Gorge Association's invitational juvenile tournament, Hampton Park.
2:15 p.m. — Island League, premier division: Victoria West vs. Oak Bay, Heywood Avenue Park; DaVinci vs. Gorge-Molsons, Blanshard Field; UVic Vikings vs. Nanaimo City, UVic.
2:15 p.m. — Island League, second division: Duncan Powels Mens Wear vs. Victoria West, Duncan; Saanich Braves vs. Metro Toyota, Centennial Park; UVic Norsemen vs. Cosmopolitan Royals, UVic; Frisia Construction vs. Prospect Lake, Central Park.
2:15 p.m. — Island League, third division: Labatt's vs. Duncan Village Green, Bullen Park; Vantreights vs. Oak Bay Alumni, Lambrick Park; Glen Meadows vs. Victoria Athletics, Parkland High School; Oak Bay vs. Edelweiss Kickers, Henderson Park.
2:15 p.m. — Island League, fourth division: Duncan K & R vs. Chez Pierre Restaurant, Duncan; DaVinci vs. Matthews Heating, Victoria West; Sooke vs. Brentwood Merchants, Sooke; Royal Roads vs. Tsawout, Royal Roads; Castaways vs. Falcons, Carnarvon Park; L. H. Ormistons vs. Saanich Recreation, Lansdowne School; Friendship Centre vs. Brentwood Inn, Victoria High School.

RUGBY
1 p.m. — Island Union, third division: James Bay Athletic Association vs. Ebb Tide, Macdonald Park; Vampires vs. Oak Bay Wanderers, Layritz Park; Velox vs. Castaways, Lambrick Park; UVic Saxons vs. Cowichan, UVic.

HOCKEY
6 p.m. — South Island Junior "B" League, Victoria Red Wings vs. Esquimalt Legion, Memorial Arena.

Monday

HOCKEY
7 p.m. — South Island Junior "B" League, Juan de Fuca King John Gulls vs. Oak Bay Trios, Juan de Fuca Arena.
8:15 p.m. — South Island Big Six League, Western Homes Buckaroos vs. Lake Cowichan Lakers, Memorial Arena.

Tuesday

SOCCER
3:30 p.m. — Greater Victoria High School League: Victoria High at Belmont, Claremont at Reynolds, Parkland at Esquimalt, Oak Bay at Spectrum, Mt. Douglas at St. Michaels.
7:30 p.m. — Island League, premier division: Oak Bay vs. UVic Vikings, Royal Athletic Park.

FIELD HOCKEY
3:30 p.m. — Victoria Inter-High School League: Reynolds at Esquimalt, Spectrum at Oak Bay; Belmont at Dunsmuir, Mount Douglas at Parkland; Claremont at Norfolk House; St. Margaret's vs. Victoria High.

HOCKEY
8 p.m. — South Island Junior "B" League: Mill Bay Islanders vs. Saanich Braves, Pearkes Arena.
8:30 p.m. — South Island Big Six League: Chemainus Blues vs. Victoria Maple Leafs.

Winspear Cup

Amateurs dominate two-ball matches

The amateurs took a commanding lead in the fourth annual Winspear Cup competition Saturday.

Grant Milliken of Gorge Vale and Greg Barnes of Cedar Hill edged Bill Wakeham of Cowichan and Neil Murray of Qualicum Beach, 1 up and the amateurs went on to post a 4-1 victory in the two-ball foursome competition at Glen Meadows Golf and Country Club.

The singles matches begin at 1 p.m. today at Glen Meadows.

Ross Logan of Campbell River and Art Carey of Royal Colwood scored the biggest win, thumping John Fraser of Gorge Vale and touring pro Bob Beauchemin, 6 and 4.

Amateur Gordie Rands of Uplands came out on top in the match with his professional brother. He teamed with Brian Gandy of Cedar Hill for a 4 and 3 win over brother Bruce and Brian Carbery, both of Uplands.

Jeff Jones of Gorge Vale and Sandy Harper of Nanaimo teamed for the other amateur victory, beating Norm Jackson of Nanaimo and Sid Dahl of Comox, 3 and 1.

Doug Silverberg and Bill Penny, both of Glen Meadows, scored the only pro victory downing Uplands junior Jim Rutledge and Marty Richards of Glen Meadows, 3 and 2.

Borg wins

SOEDERTAELJE, Sweden (UPI) — Wimbledon Champion Bjorn Borg came from one set behind Saturday to defeat Adriano Panatta of Italy in a $50,000 winner-take-all challenge match Saturday. Borg, playing in his home town for the first time since he rose to fame in the tennis world, won 4-6, 6-2, 6-3, 7-5 to the delights of 3000 partisans.

Two players join Oilers

EDMONTON (CP) — Edmonton Oilers have signed forward Gene Peacosh and defenceman Dennis Patterson, who attended the World Hockey Association team's training camp on a trial basis.

Bep Guidolin, general manager and coach of the Oilers, said a third player, veteran NHL defenceman Bill Plager was not signed.

Peacosh scored 37 goals last season with San Diego Mariners of the WHA while Patterson was with Kansas City Scouts of the NHL.

On Vancouver Island the last roses of summer linger on into the fall, and sometimes until Christmas.—Photo by Jack Ralph.

The Islander

Daily Colonist Magazine Victoria, B.C., Sunday, October 10, 1976

Dr. Ebenezer Robson, D.D., The Grand Old Man of B.C., was born near Perth, Ontario, Jan. 17, 1835. He was of devout Presbyterian parentage and while still a young man joined the Methodist Church at Sarnia, completing his education at Victoria College, Cobourg, Ont. Later he studied at McGill University, Montreal, and after graduating received an appointment as one of the first missionaries to British Columbia. Mid-December, 1858, he and three other Methodist missionaries met with the Missionary Committee in Toronto and a gala public gathering wished them God speed.

Grand Old Man of British Columbia

On Jan. 6, 1859, Ebenezer Robson sailed from New York in the steamer Illinois, bound for the Panama.

Aspinwell was reached on the 14th and they crossed the isthmus by railroad. The voyage on to San Francisco continued in the steamer J. L. Stephens. Feb. 3 they boarded the steamer Pacific, which landed them in Victoria, Feb. 10.

He was the first Methodist missionary to be ferried ashore at Esquimalt and he often joked about it with his colleagues in later days.

The amount of physical wear and tear in doing the pioneer work was great. Long perilous trips were taken in canoes and open boats on the salt water amid fierce storms of wind, rain and snow at all seasons of the year.

On Mar. 2, 1859, Rev. Mr. Robson and Rev. Dr. Evans left Victoria for the lower Fraser gold fields on the old Beaver, the first steamer to plow the waters of the Pacific. Anchor was dropped the next day at Langley, the site of the oldest Hudson's Bay Fort on the mainland of British Columbia, dating back to 1827. On Sunday, Mar. 26, services were held in the company's dining room and the barracks of the Royal Engineers at Lower Langley. These were the first Methodist services to be held on the mainland.

★ ★ ★

On Monday they began the ascent of the river in a small canoe purchased from the Indians. After a difficult passage of five days they reached Fort Hope where Robson remained. He made his headquarters here, building his own log house and a school for Indians, then travelling to outposts in a dugout canoe, which he fondly named Wesleyan.

At Hope and Yale and the mining bars, from Murderer's Bar to the famed Hill Bar, Robson visited the miners in their cabins preaching the gospel of Christ. Often he paddled along in his little canoe, Wesleyan, over Emery's bar and other riffles which mark the course of the turbulent Fraser. Among his hearers were many who afterward became prominent in the affairs of the country as well as a number who died with their boots on, being drowned, blown up, hanged or murdered.

By Ann Smith

Robson preceded his bride to the west by seven months. She was formerly a Miss Bell of Brockville, Ontario, and undertook the long journey under the auspices of Rev. F. Clark a pioneer congregational clergyman. She reached Victoria Aug. 10, 1859, and her marriage to Robson took place on Aug. 16, the day after the laying of the cornerstone of the old Pandora Street Methodist Church by Governor Douglas.

The ceremony was performed by Rev. Dr. Evans, all other missionaries being present.

Robson and his bride labored at various fields in the colonies until 1866, when ill-health on the part of Mrs. Robson necessitated their return to Ontario.

But in 1880 they returned to their beloved west, once again renewing old friendships and carrying on the good work. When the first British Columbia Conference was organized in 1887 Robson became its first president.

He was a small well-knit man with a keen penetrating eye. He had a remarkable memory and a fund of anecdotes and reminiscences, along with a keen sense of humor. When relating an experience among the rough miners or savage Indians of bygone days he gave the account with a dramatic flavor which was truly inspirational. Under his magic spell the characters seemed to live again. Wit, humor, pathos and tenderness alternated in rapid succession when he got warmed up.

He was even more enthusiastic when discussing the future activities of the Methodist Church in Canada, especially British Columbia. "Its work has only begun," he told a newspaper reporter some 50 years later. He was an exceeding loving man and was deservedly popular among his brethren.

"My first glimpse of the site of the present city of Vancouver was on Mar. 5, 1862," observed Robson in relating some of his experiences (at that time he was in charge of the Nanaimo mission). "I had just crossed the Gulf of Georgia in a whale boat on my way to New Westminster where the annual district meeting was to be held. Arriving at the north arm of the Fraser on the evening of the 4th I found that the winter's ice, had not given way and I had to find some other route by which to reach the Royal City.

★ ★ ★

"With my two Indians I passed the night in the boat which we anchored off shore. The following morning we made our way around Point Grey across English Bay and through the first Narrows, meeting a school of whales which had been on a cruise around Burrard Inlet and were then retreating with the rushing waters of an ebb tide.

"Rounding Brockton Point we came in full view of the site of Vancouver. What a spectacle it was as viewed in the light of the morning sun! Today citizens speak with honest pride of the virgin forest and giant trees of Stanley Park. But the park contains only the culls left by the lumbermen of the 60s and 70s and 80s who took from the park itself some 12 million feet of logs.

"The immense primeval forest covering the land to the water's edge and overhanging the water could not conceal from the thoughtful observer the marvellous possibilities of the great landlocked harbor, with it's foreshores north and south to say nothing of the same duplicated on False Creek. It offered almost unlimited and unrivalled facilities for anchorage, railway terminals, mills, wharfage and shipyards and all within the distance of 35 miles of the coal mines from which I had just come.

Continued on Page 15

REV. EBENEZER ROBSON and his life partner.

Victoria's First Methodist Missionary

Milwarde Yates Now Lives at Sooke

PIONEER of WESTERN PRAIRIES

In the early days in Saskatchewan, not long after the Riel Rebellion, among the first white-skinned ranchers were some wonderful character from the British Isles.

Many of them were called "remittance men," they were young, adventurous, some from aristocratic families, many sent out with financial help because they may have been a little too rambunctions for those Victorian days.

By Jim Greenblat

As a young editor of a couple of weekly and semi-weekly newspapers for more than 35 years in the now little city of Swift Current, then a mere frontier village in which Indians were still a common sight when I arrived in 1910, I got to know quite a few of the pioneers of that era.

Among some of these so-called remittance men was one called Milwarde Yates. His is a remarkable story.

★ ★ ★

Colonel Milwarde Yates came out from England and landed in Swift Current, Sask. in 1901.

The story of his life is of the dime-novel type. Tall, blonde, handsome, with a devil-may care attitude and lust for life, fate must have led him to this tiny hamlet in the prairie wilderness.

He was severely wounded in the head in France in the First World War and was one of the first successful plastic surgery cases performed close to the battlefields, and had to live with a silver plate in his head thereafter.

He was left for dead at a casualty clearing station, wrapped in the traditional canvas for burial. A nurse's aid, passing by later, must have heard a groan, investigated, and Milwarde Yates didn't have to be buried.

At this writing in September, 1976, the same Col. Milwarde Yates, at age past 96, was still living, retired, nearly blind, but actively able to discuss a lifetime such as few men have experienced. He had been living on a 600-acre ranch, 17 miles from Victoria, B.C., but is now at "Whispering Pines" in Sooke, a retirement home. A son, Dennis, lives in Victoria. But his story goes a long way back.

His lifetime "machinations" as he calls them, came long before he reached the prairie hamlet at Swift Current.

He is probably one of the very few left, if any, who attended the funeral of Prime Minister Gladstone in Queen Victoria's time. He was in the official funeral entourage.

His father was a widely read writer of books, and even invented a medical procedure of significance in those days. He was a poet and musician, and a personal friend of Gladstone's. His father was sensitive to historical value, and insisted that little Milwarde accompany him, hand in hand, among the famous following the casket of Gladstone.

He had the usual aristocratic British education and started seeing the world.

Milwarde was arrested in Las Palmos as an American spy, which he wasn't, at the time of the Spanish-American war. He soldiered in South Africa in the Boer War, and was there wounded. Here he met and got friendly with Winston Churchill. Here he also met, in his own company, Leslie Howard, who later became the famous film star in Britain and U.S.A. He still has a picture of the two of them. In South Africa he met again a favorite horse of his, breed by him in France and carrying his —Y— brand.

He had the honor of being presented with a Shillelagh by the Mayor of Cork, Ireland, at the beginning of the First World War.

I first met Yates, more initmately as a rancher, around 1913, when I graduated from high school and started to study law in the office of Charlie Bothwell, who was later MP for Swift Current constituency, and then was made a Judge.

Yates and Bothwell, both tall and handsome, had much in common. When Yates came to town from his ranch invariably they visited the hotels and started to have fun.

I retrogress in the Yates story here for a funny incident. Yates and Bothwell went into a restaurant run by a Chinese gentleman who still wore his pigtail. Yates decided they had better cut the damn thing off, which they summarily did with a jack knife.

They were chased all through town by a very irate Chinese carrying a big, sharp butcher knife. That pigtail hangs in Yates' Victoria home today, 70 years later.

Then came the war which was to end all wars, with Kaiser Wilhelm wielding the big stick. A day after the war was declared, he heard about it from a rancher friend. There were no radios in those days. The next day he telegraphed Ottawa and offered his services.

In the meantime let's learn about Victoria-based Milwarde Yates after he left England in 1899.

After being wounded in the Boer War, Yates was sent back to England, where he met a school mate, Jack Bilbrough, who I later knew intimately also. When Yates went to Africa, Bilbrough came to Canada to become a rancher and got back to England just as Yates returned from Africa. They partied and discussed the relative merits of Canada and Africa. Bilbrough tried hard to get Yates to choose to live in Canada and go back with him. Finally Bilbrough, on promises of riding on horses and hunting primarily, acquiesed. They tossed a coin, Bilbrough won and they came to Canada.

Bilbrough was held up for some reason, promising to follow, and Yates left, and bought the former's horse and saddle which he had left with a rancher at Boharm, near Moose Jaw. Yates finally got to Boharm, got the horse and was to ride all the way to Swift Current, but was dissuaded by the Lytle's not to because of the severe western winter.

He went to Moose Jaw, met rancher Cruikshank of Log Valley, north of Herbert, not too far from Swift Current. He worked for Cruikshank on the ranch that winter, then rode into Swift Current.

Here he found there was no hotel, but he could sleep up over Charlie Reid's store on some Hudons's Bay blankets. There was just a cluster of buildings in the frontier hamlet and an Indian camp by the creek. In Swift Current he mixed with the few pioneers, and one day met a six-foot three rancher named Old Dad Elms and went out to help him at his ranch on the Old Wives Creek.

★ ★ ★

He stayed a couple of months, came back to Swift Current to meet Jack Bilbrough, just arrived from England.

He and Jack rode all that summer up and down the South Saskatchewan River north of the hamlet looking for a suitable location.

They finally settled on the Snake Bite couplee as their future ranch home. The Dominion land titles office at that time hadn't been located in Swift Current, so they went to Moose Jaw to register their claim, and to their disgust found it had already been taken by a large ranch complex outfit (known as the Q Ranch) from San Francisco.

Bilbrough, to get experience went to work for them. Yates came back to Swift Currrent. That winter he worked for John Furniss, who had a livery barn in town and later was ranch and homestead inspector.

Yates toured the prairies — to Calgary, High River in Alberta and to Maple Creek and Medicine Hat, became well acquainted with those areas. But not quite satisfied he returned to Swift Current, bought the Elms Ranch on Old Wives Creek.

One day, at a July 1 celebration in Maple Creek, he met a man who said he had an old-fashioned little weekly newspaper in that town, called The Signal. Did Yates want to buy it?

★ ★ ★

Always looking into the adventurous distance, Yates bought The Signal, had the old machinery carted to Swift Current, installed it up over pioneer Charlie Red's store and became the first editor of the Swift Current Sun.

He sold that out to a lawyer, who later became a judge and commanding officer of Swift Current's first raised battalion in the First World War, the 209th. Col. Oswald Smyth, was editor No. 2 for a while and in 1903 sold out to editor and publisher Sam Moore, who became MLA for Pinto Creek and was known as "The Silvertongued Editor." I was editor No. 4.

Yates, had sold The Sun to buy the Jim McNee Ranch on Swift Current Creek, later sold the ranch to start the Yates & Sharpe Land Co. in Swift Current.

Then came the First World War. His services had been accepted by Ottawa.

He was ordered to raise a regi-

Continued on Page 15

COL. WILLIAM MILWARDE YATES, as a junior officer before leaving Swift Current to go overseas in First World War.

IN ANNUAL SEPTEMBER RITUAL, fledgling cadets are measured and fitted with traditional college uniforms, designed after 19th century British infantry and cavalry uniforms.

IN SCARLET PARADE DRESS, a quarter guard welcomes a visiting dignitary to Royal Roads Military College.

TAILORING—To the needs of castle

Tailor Bette Simmons has a shop that would be the envy of any tailor worth his thimbles. Perched near the top of a castle, she snips and stitches, periodically lifting her eyes to rest them on the blue-green sea stretching beneath her lofty window.

By Shirley Guth

As official tailor at Royal Roads Military College in Victoria, Mrs. Simmons can be found ensconced in a Tom Thumb-sized room at the top of a narrow staircase in the college's castle. From this third-floor aerie, she ministers to the military dress of approximately 764 cadets. Sewing on braids and badges, and mending splits and seams are her stocks-in-trade. "It's the one thing I'm really good at," she ventures modestly.

★ ★ ★

Mrs. Simmons appreciates fully the beauty of working in a castle that sits, crown-like, at the head of the lush former Dunsmuir estate. Built by the coal-wealthy Dunsmuir family in the early 1900s, the castle with its 650-acre grounds was the glittering watering hole for Victoria's social luminaries until the Canadian government bought it in 1940. On a summer's eve, Princess Elizabeth or the Duke of Edinburgh might stroll through the Italian or Japanese gardens, while a European ambassador and a general argued politics over after-dinner brandies on the terrace.

Today the elegance lingers. Peacocks fan their tails against billiard-green lawns while gardeners sculpt statue-shrubs in the topiary garden. "I don't think there's anywhere more beautiful to work," asserts Mrs. Simmons. "In the summer, we take walks on the grounds. It's most gorgeous."

★ ★ ★

But there's more than beauty to fill the eye at the castle; there's warmth to fill the heart. Working with the cadets, says Mrs. Simmons, is "the bit I like the most. Their manners are so perfect." Besides mending ther uniforms, she confesses to doing "little civilian jobs they really should do themselves," like patching pairs of jeans. But she says she enjoys being cast in the role of substitute mother. "I'm a real mother at heart; I adore them."

Mrs. Simmons came to Royal Roads a year and a half ago with more than her needle and thread; she also brought 30 years of tailoring experience. Apprenticed for five years at the age of 15 to Edinburgh's "William Anderson and Son" — tailors to Her Majesty, the Queen, and the late King George VI — she became a "gents' tailor" who could hold her own in any contest of needles.

"I used to cry, I can tell you, when I was training. If I was out even an eighth of an inch on a seam, the cutter wouldn't pass it. I would be in tears."

Clientele were titled and wealthy persons from all over the world. "when we'd hear that the king of so-and-so was in for a fitting, we'd all run down and take a look." King Edward, Prince of Wales, in particular, was a dapper young man. "Very fussy," she remembers.

OFFICIAL ROYAL ROADS TAILOR, Bette Simmons, attends to cadets' uniforms, more than 750 in all. Off-duty mending jobs include jeans and young homesick hearts.

Kilts were big business at Anderson, according to Mrs. Simmons, and were made to exacting standards. "The material has to be pleated so exactly that the tartan plaid looks like one piece of cloth. And, of course, the fit has to be perfect."

★ ★ ★

Kilts to outfit the officers of the Scottish regiments — the Black Watch Guard and Highlanders — were made up by Mrs. Simmons' firm, as were the kilts worn by the Royal family when they summer-holidayed at Balmoral Castle near Aberdeen. She chuckles, "I guess they felt that while they were in Scotland they should wear them."

Nineteen years a gents' tailor in Victoria before coming to Royal Roads gave Mrs. Simmons the eye for quality she has today. "I can tell right away if a man's jacket is well-made and very expensive." Hand stitching, she confides, is the give-away. "All seams that take any strain — like seat and shoulder seams — should be hand-sewn with a back stitch for strength." Buttonholes and top-stitching, too, should be hand stitched — "it looks nicer," she says.

★ ★ ★

Respectfully stroking the nap on a cadet's fine wool tunic, Mrs. Simmons reminisces about pre-synthetic fabric days when a gentleman's fine jacket was made, not of polyester, but of silk, linen or wool. Royal Road cadets' uniforms are, she says, top quality. Scarlet dress tunics are "doeskin", a heavy, soft-finished wool, while the blue jackets are serge, another durable 100 per cent wool.

As much a part of a cadet's life at Royal Roads as manoeuvres and marching is the yearly tailoring ritual of marking and measuring. It takes a good week to "do" all 200 cadets, says Mrs. Simmons, and invariably the past year's good food and exercise translate into orders for larger uniforms.

Cadet uniforms are made up by Gordon Campbell of Vancouver, with such fine attention to quality as "linings that are stitched in by hand," Mrs. Simmons notes appreciatively.

★ ★ ★

Students may flee, but Mrs. Simmons' fingers fly fastest during the summer months at Royal Roads. For that is the time she is busy mending and sewing braid and insignias on some 700 uniforms — four for each cadet — for the following school year. With a sweep of her arm over racks of gold-braided scarlet and navy jackets she says, a bit distractedly: "You can see all the work I have this summer!"

The constant close work is exacting and "hard on the nerves," Mrs. Simmons admits. How does she relax after a long day's stitching? "I do crochet and macrame," she chuckles.

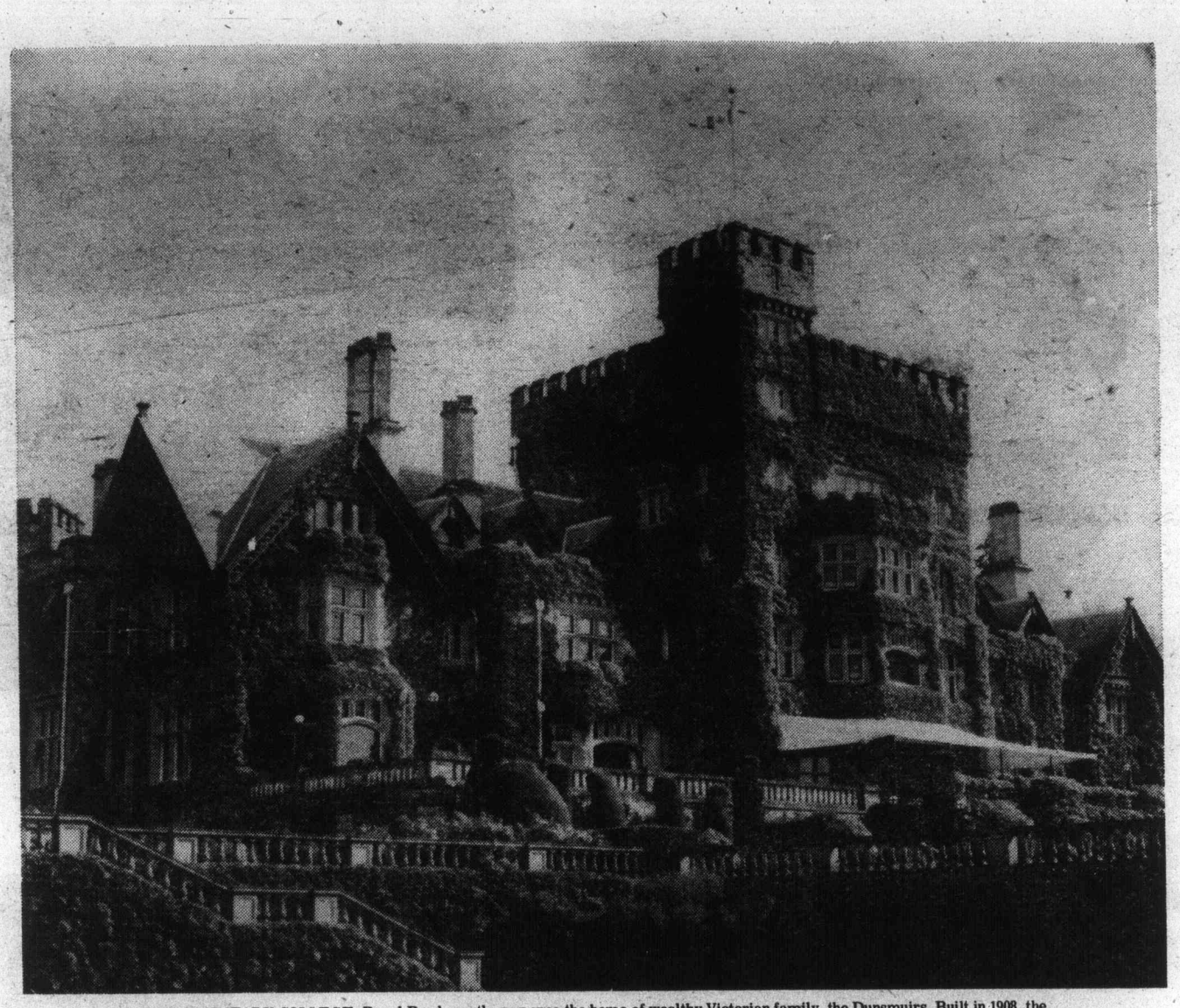

TODAY A MILITARY COLLEGE, Royal Roads castle was once the home of wealthy Victorian family, the Dunsmuirs. Built in 1908, the castle and its 650 acre estate of gardens, lakes and waterfalls was the focus of aristocratic amusements.

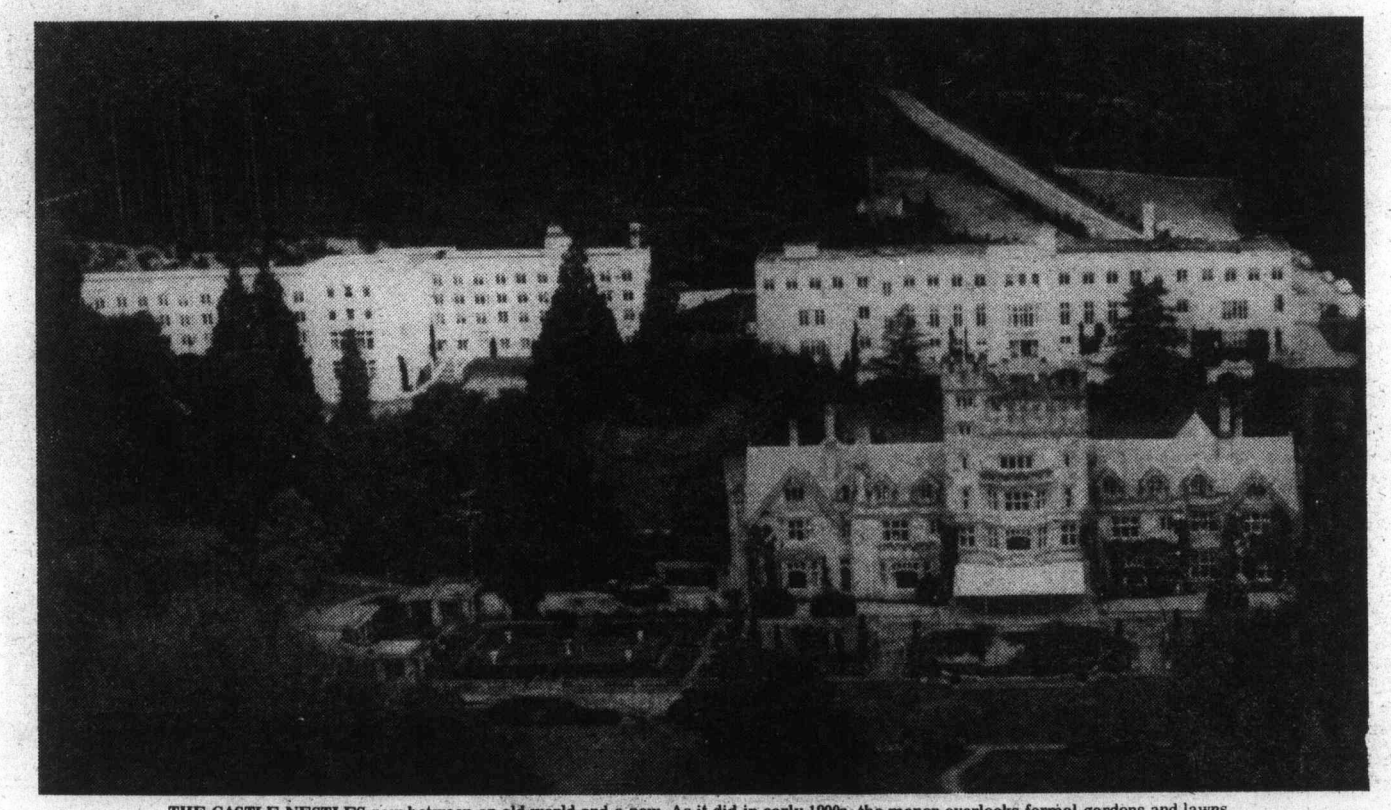

THE CASTLE NESTLES now between an old world and a new. As it did in early 1900s, the manor overlooks formal gardens and lawns that sweep down to Pacific Ocean. Behind it stand military college dormitory (left) and classroom building (right).

ENTRANCE TO A CAVE-LIKE RECESS in th rock formation. The steep tilt of the rock strata can be seen in the overhang above a visitor. Barnacles indicate it is flooded to knee height at high tide

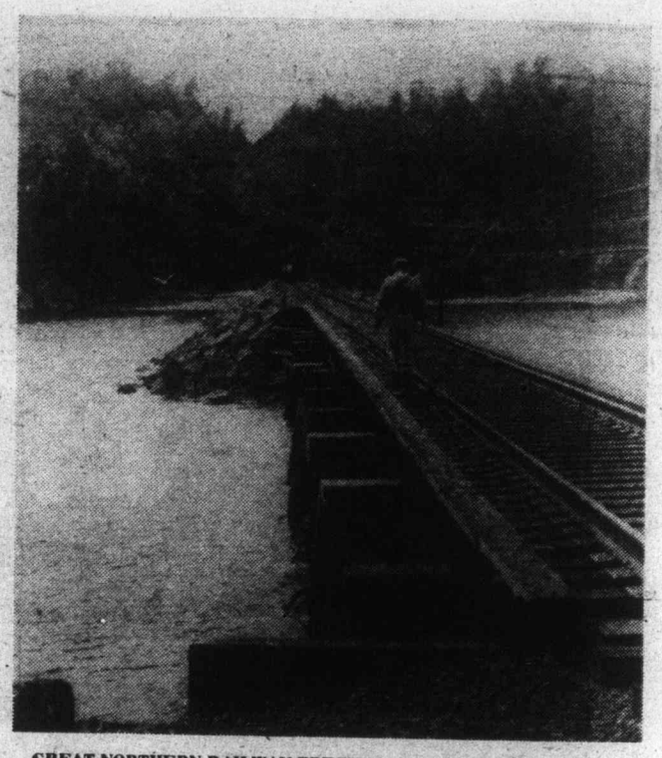

GREAT NORTHERN RAILWAY TRESTLE spans the causeway at the north end of Chuckanut Bay. The tracks disappear into a tunnel going right through the peninsula. One end of the beach is on the right.

SMALL ISOLATED OUTCROP has formed a small sea stack. A hardened layer of rock on the top has made a capping that is hollow underneath. The cliffs at the back of the beach are evident.

LOOKING TOWARD THE NORTH with Chuckanut Bay on the right. Both rocks are natural outcrops once joined together. The capstone is draped over their tops and fronts. Waves have formed a narrow shelf running around the right sandstone exposure.

AN UNUSUAL BEACH SOUTH of BELLINGHAM

Of all the larger cities scattered around the shores of the Strait of Georgia, Bellingham and Nanaimo have possibly the most in common in regards to the geology of their beaches. Both have access to types of shorelines one would expect to find in the Gulf Islands.

By Peter Thorne

The 60 - odd - million - year - old sedimentary bedrock of Nanaimo is part of the same formation that comprises the Canadian Gulf Islands. The sedimentary bedrock of Be lingham is approximately equal in age, and both cities have had coal mining industries in them. Both have nearby tidal estuaries. Unlike Nanaimo, fossil marine animals are missing in the rocks of Bellingham.

When the sediments that formed the sandstone and shales of the two cities, it happened that Nanaimo's came from the west, and Bellingham's came from the east.

Both are mapped as separate units with Bellingham's sandstones dipping underground as they go north, and surface again in Vancouver as the Burrard and Kitsilano formations. The Nanaimo deposits extend south to the Saanich Peninsula and north to grade into the Comox deposits.

Unlike Nanaimo, Bellingham's more spectacular sandstone beaches are confined to the south of the city. It is here one comes across the striking formations so reminiscent of the Gulf Islands. By dictates of geography, most of Bellingham's expansion of population and homes has progressed away from one of its most unique beaches and the beach is seldom visited and practically unknown to Canadians who visit the city.

The beach, on the west side of Chuckanut Bay, has changed little over the decades; in fact it now probably experiences less human industry than it did after the turn of the century.

Chuckanut Bay is not large, about two and a quarter miles long in a north-south direction and about a mile at its widest. The bay is shaped somewhat like a narrow letter "C", with an island and a second smaller one to the north of the first between the tips (peninsulas) of the "C".

It is on the protected northeastern inside of the bay's north peninsula that the beach is found. It is easily reached by car; a short walk over a flat and sometimes muddy beach found at the foot of Fairhaven Road terminating at the north end of Chuckanut Bay will bring you to a shoreline of shadows, cliffs and strangely sculptured rocks.

Here the bay is shallow and doubly protected from the waves of the Gulf as the Great Northern Railway has a long causeway a quarter mile long spanning the entire width of this section of Chuckanut Bay. Trains headed north cross west from the mainland and pass through a tunnel piercing the bay's north peninsula and swings north again on the far side. The most interesting sections of the beach ends (or begins) about where the train tracks pass into the tunnel.

The beach is not always accessible; if the tide is more than half way in some wading will have to be done, but a moderately low tide makes a visit well worthwhile.

The natural bedrock exposed is sandstone with narrower layers of pebbles or conglomerate. Since these were laid down the layers of rock have been tilted to an almost vertical position. Some large blocks have separated or broken free with the result it is not unusual to see two large formations standing beside each other with their bedding planes at right angles to one another. Another curious effect is where a section of sandstone has eroded leaving a thin layer of pebbles exposed. The centre of the pebble layer disappears leaving a ring of stones forming a round bulls-eye shape. In a few locations these are up to 15 feet across. High narrow crevasses have been eroded and have done their best to produce small caves and overhangs. Small sea stacks looking like overblown boulders are present and frequently have overhanging protective capstone on them. The capstone can stick out far enough to stand under in some instances.

This beach is one of the least known of Bellingham's beaches despite easy access. It receives more shade and is not as sunny as beaches on the other side of Chuckanut Bay. These involve a lot of steep trail climbing but are worth the effort, such as Teddy Bear Beach (on the other side of the railroad causeway and slightly to the south), and Clayton Beach even further south. These beaches are not officially part of any public park. Visitors usually go to Larabee State Park south of Bellingham or beaches on nearby lakes or elsewhere.

It is hoped one day the shoreline on the northwest side of Chuckanut Bay eventually becomes a park as it is well worth preserving. It is small in area, compact and there are a lot of formations worth seeing in this small stretch of shoreline so similar to the Gulf Islands.

A Day To Give T

THOUGHT for FOOD

MURIEL WILSON

LORD I DO GIVE THEE THANKS FOR THE ABUNDANCE THAT IS MINE. You know Thanksgiving is more than just another holiday with its turkey and cranberry sauce. It is a time to give thanks for all the blessings we tend to take for granted. A time to thank the Good Lord for family and friends and for the bounty of this land.

There are so many things to be thankful for . . . as a housewife who was brought up in the coal and wood stove era and in the early days of practically everything, I am thankful for automation. Oh, dear Lord I am so thankful for automatic washers and dryers, for a refrigerator instead of an ice box, for automatic hot water and for eviscerated turkeys. I am thankful for panty hose and fabrics that need no starch or ironing. I am not one of those with that hard-to-shake belief that everything was somehow better in the good old days than it is today. As one who has ironed many a starched petticoat, I am sincerely grateful for my no-iron slacks.

And so on this Thanksgiving day let us give thanks for the turkey that doesn't have to be de-feathered or cleaned, for the wipe-off place mats for the diningroom table instead of the great linen tablecloth that took two hours to iron, and for all the things that make life today so much easier. And let our thanks be sincere, not like the "god bless" after a sneeze that really doesn't mean anything.

Great pies used to be the tradition at the end of holiday feasts. Today people are less apt to want a hearty dessert on account of so many are calorie counting. The perfect alternative is to provide an array of delicious, small fruit tarts. Making tart shells is easy . . . no special pans are necessary. Just use heavy duty aluminum foil to hold the pastry during baking.

First the tart shells . . . three cups all purpose flour (sifted), one-and-a-half tsp. salt, one cup shortening (part butter or margarine) and six to seven tbsp. cold water. Sift the flour and salt together into a large mixing bowl, blend in the shortening then gradually add water, mixing with a fork until mixture can be handled. Gather the dough together and shape into about three balls, cover and refrigerate about 30 minutes. Working with one ball at a time, roll out as you would pastry, using a four-and-a-half-inch saucer as a guide, cut out circles. Cut same size circles of aluminum foil. Place the pastry circle on foil circle. With thumb and forefinger crimp edges pressing slightly so they will hold together.

Place on baking sheet or shallow pan. Fill with following filling . . .

PUMPKIN PECAN TARTS . . . one-and-a-half cups canned pumpkin, one cup light brown sugar, one-half tsp. salt, one-and-a-half tsp. cinnamon, one-half tsp. EACH ginger, nutmeg, allspice and ground cloves, one small can undiluted evaporated milk, one-and-a-third cup cereal cream, two eggs and three-quarters cup chopped pecans. Combine all these ingredients except the nuts in a large bowl. With an electric mixer (or rotary beater) beat until well blended. Stir in pecans. Spoon into nine, two-and-a-half inch unbaked tart shells. Bake tarts in preheated 400 deg. F oven for 15 minutes. Reduce heat to 350 deg. F. until filling is firm in centre,

PUMPKIN PECAN TARTS

hints from Helo

DEAR HELOISE:

At my little girl's last birthday party, I used two hints that surely helped when it came to cleanup time.

I usually bought fancy cups and plates, but this year I bought only the cups, and for the plates, substituted aluminum pie plates I already had on hand in which to serve the cake and ice cream.

Then, when a child doesn't eat all his ice cream, you don't have it dripping all over the floor from a soggy paper plate. Also, a small child can handle the aluminum pan easier.

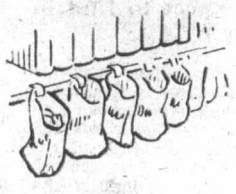

Another thing, at the end of the party we usually have trouble finding each child's toy or favor he was given or had won. But I licked that problem by taping a paper bag with each child's name on it to my bookshelf. As they receive a party gift, they think it's very exciting to find their own name and fill their bag.

When mother comes to get the child at the end of the party, no hunting. Just hand them their bag of goodies and they're on their way.

Hope these suggestions will help some future preschooler's party.

M.O.T.

MY OWN CARPENTER

DEAR HELOISE:

After scrambling for spools of thread for years, I asked my 6-year-old carpenter to make a spool holder for me.

On a 14" x 14" x 1" board, I marked spots two inches apart where he was to pound a headless nail partially into the board.

Then we put a small strip of wood on the back at the bottom, so the spools would be at an angle, and mounted the whole thing on the wall above my

Thanks

ut 20 minutes. Serve cold with a dollop of whip-d cream.

Fresh fruit is always an acceptable des-ert, especially after a hearty Thanksgiving dinner. A cheese tray with assorted crackers is a good go-with for a fresh fruit dessert. The fruit in an attractive container can double as a centre piece for your Thanksgiving dinner table.

Whether you are having turkey, chicken or Cor-sh hens for this special dinner, cranberries are most a must. If you like something a little dif-rent for stuffing you might like to try the fol-wing . . .

CRANBERRY FRUITED STUFFING . . . one-half p butter or margarine, two large onions chopped, e can (11 ounces) Mandarin oranges, one-half tsp. tmeg, one loaf bread (16 ounces) cut in small bes, two cups cranberries, one tsp. salt, two tsp. ultry seasoning and one-eighth tsp. pepper. In a rge skillet melt the butter or margarine and saute e onions until tender and golden. Stir in remaining gredients. Mix well then stuff the poultry. This is ough stuffing for a 10-pound turkey. If you are oking a smaller bird cut down amounts accor-ngly. This is a delicious stuffing for a boned leg of rk. Make about half the amount of stuffing.

A glaze makes any roasted bird look beautiful. Simply roast according to your regular time table then 30 minutes before bird is done brush several times with the glaze.

Brides Corner

TRICKS OF THE TRADE

OPENER FOR A SPECIAL MEAL . . . top grapefruit halves with flaked coconut. Sprinkle with creme de menthe syrup or liquer. Garnish with sprig of mint.

For a nice finish on mince or apple pie . . . brush with milk and sprinkle lightly with white sugar before baking.

Brush salad molds with oil before filling for easy removing.

Your refrigerator vegetable crisper can double for a bowl when mixing salad for a large crowd. Use it to mix turkey stuffing if you haven't got a large bowl.

Use a small crochet hook for deveining shrimp.

Keep your clear plastic wrap in 'frig to prevent it sticking to itself.

Use spiced pickle vinegar to marinate hard cooked eggs for potato salad.

CRANBERRY-MAPLE GLAZE . . . one-half cup melted butter or margarine, one tsp. maple flavoring, one tbsp. cornstarch and one cup cranberry juice cocktail. In a saucepan mix butter, flavoring and cornstarch. Gradually stir in cranberry juice. Stir over low heat until sauce bubbles and thickens.

CRANBERRY SOY SAUCE GLAZE . . . one can (14 ounces) jellied cranberry sauce, one-quarter cup soy sauce, garlic powder to taste and one-quarter cup sherry. Press cranberry sauce through a sieve then stir in remaining ingredients.

Both these glazes will be enough for a 10-pound turkey. Any surplus can be kept in a covered jar in the refrigerator.

There is usually some left over turkey or chicken, perhaps some of the larger slices will be used for sandwiches but when it gets down to the small scraps and bits . . . what to do with them? Here is a recipe for a beautiful Jellied Cranberry Turkey Loaf. You could freeze the bits and make this loaf a week or so later.

JELLIED CRANBERRY TURKEY LOAF . . . cranberry layer . . . one envelope unflavored gelatine, one-quarter cup cold water, one can (1 pound) whole cranberry sauce, one can (nine ounces) crushed pineapple, one-third cup chopped walnuts (optional) and one tbsp. lemon juice. Soften gelatine in the cold water, heat to dissolve over hot water. Add remaining ingredients, turn into 10 by six-inch loaf pan. Chill well.

TURKEY LAYER . . . one envelope unflavored gelatine, three-quarters cup EACH cold water and mayonnaise, two tbsp. lemon juice, grated rind one-half lemon, one-half tsp. salt, two cups diced leftover cooked turkey (or chicken) and one-half cup finely diced celery.

Soften gelatine in the cold water, dissolve over hot water. Combine with remaining ingredients, spoon over well chilled cranberry layer. Chill thoroughly until firm. Turn out on chilled platter frilled with crisp greens. Makes six to eight servings. LET US GIVE THANKS.

ise

sewing machine.

Now all my spools are visible all the time and I can quickly pick out the color I want.

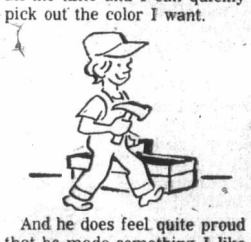

And he does feel quite proud that he made something I like and use all the time.

Marie Schreiber

+++

And no wonder! Quite a feat for a 6-year-old. (I'll bet Mommy's just a little bit proud of that board too, not to mention that helpful son.) Give him a big hug for me.

Heloise

LETTER OF THOUGHT

DEAR HELOISE:

My sister, who is the mother of three lively children, said something to me that I think is so true, and I would like to share it with you.

She said she sat down one afternoon and decoupaged a lot of cute cards she had been saving.

Afterwards she thought, "Now, why do I always do other things and never have time to do this."

After a moment she decided a much happier way to look at it would just be to say, "My, what a fine time I had doing that! I'm so glad I did it." And leave it at that. No criticizing one's self for not doing it more often.

That kind of thinking really works! I cleaned our dirty patio today... thought how nice it looked... and didn't criticize myself for not having cleaned it sooner.

I felt much happier!

Peggy Todd

+++

Yunno, I think you're both on the right tract with that kind of constructive thinking.

After all, why should we feel guilty for taking time out to do something we really enjoy?

A good lesson learned would be not to be so critical of ourselves — or each other. Kisses to you...

Heloise

This feature is written for you... the housewife and homemaker. If you have a hint, problem or suggestion you'd like to share... write to Heloise today in care of this newspaper.

HELP FOR HOMEMAKERS

WORKS IN A PINCH

DEAR HELOISE:

I've got a little hint for all those fishermen and women who dislike pinching the worms in half in order to use half a worm at a time.

Just take the pull-tab from any can. This makes an excellent way to get the messy job done.

Try it — works great!

Bill Rausch

IT'S A FRAME-UP!

DEAR HELOISE:

A great way to frame pictures when you want a double or triple frame is to buy the cheaper plastic frames and tape them together with masking tape.

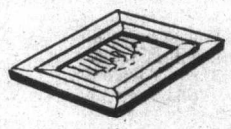

Put the fronts together, and put masking tape along the sides to be joined. For triple frames put the fronts of the second and third frames together and tape the joint.

Instant lovely frames!

Mrs. Ronnie Vann

10-10

GREEN THUMB DEPT.

DEAR HELOISE:

My mother is a plant lover. Just last night she planted some flower seedlings.

Right after she was finished, a big storm cloud came up and it started to rain pitchforks and shovel handles.

Mother started to worry about the seedlings washing away so she took some paper sacks and slit them up the side and fitted them over the plants.

The next morning the seedlings were as good as ever!

Lee Ann Roth
Age 10

P.S. Mommy can't take full credit. Grandma suggested it.

'MY BIKE RUSTS!'

DEAR HELOISE:

I read your column all the time and I think some hints are really super.

If you own a bike like I do and sometimes leave it out in the rain, it rusts. Well, I've found the answer. Just take a piece of aluminum foil. Make it into a big wad. Wipe the chrome with it.

It really does the job of removing the rust!

Tina Sims
Age 9

THE SANDBOX SET

DEAR HELOISE:

I have a good idea for you!

I saw this invention at my next-door neighbor's house.

They have three little children and their father works for a tire company.

He brought home a big tractor tire, put it in the backyard and filled it with sand.

Now they have a nifty sandbox.

R.P.A.
Age 10

THICK 'N' THIN

DEAR HELOISE:

Have you ever bought wafer-sliced, chopped, pressed, cooked sandwich meats in a sealed envelope?

Don't try to separate the meat. Do like they do at my favorite lunch counter.

Just cut it up in slices — the whole wad — then separate and pile it on the bread.

Makes a thick sandwich.

Anne Varer

© King Features Syndicate, Inc., 1976. World rights reserved.

By Margaret Belford

Arthur McNaughton is a man with many memories. And for him, those memories for the most part began when he was 17, at the time he first came to Canada in the company of his uncle.

McNAUGHTON, top left, with the Lethbridge Fire Brigade after a fire in 1922.

The Happy Wanderer

The year was 1909, and the ship young McNaughton was on got into not a little trouble with ice floes. He recalls now that off the coast of Labrador there were many times when the ship was stalled by the presence of these large icebergs. Beautiful but menancing—a sight which was entirely new to him.

However, port was made at last, and from Halifax the two newcomers made their way to Toronto by Colonist train. It was not the Toronto we know today—certainly not as Arthur McNaugton remembers it. His first home, he recalls, was on Danforth Avenue which was then on the outskirts of the city, and the avenue itself was a mud road which was also used as a cattle drive.

The immediate necessity was, of course, to get work, and Arthur's first job was as a lift operator. The lift or elevator ran for three floors and was the property of a trust company on Yonge Street. The pay for this work was only $5 a week, so Arthur also sought other work on the side such as cleaning offices by night and tending furnaces.

None of these were exactly exciting jobs for a youngster. Had the young McNaughton been fostering rosy dreams of being a wild west cowboy roaming the wild blue yonder? Well, whether he had such dreams or not, young Aruthur was prepared to settle for the city—such as it was.

In any case, his job as an elevator attendant was not without its exciting moments. There was the day, for instance, when the cable came off the drum when Arthur and his elevator were down in the basement. This, of course, had the effect of working on the elevator as if it were triggered by a very strong spring. As a result, young Arthur and his conveyance shot up to the ceiling of the top floor as if they had been ejected by a cannon. As he remembers now, he hit the ceiling beams with a mighty bang and then dropped like a log to the basement again.

★ ★ ★

That was not the only excitement in the young man's life. True, the affair of the elevator was not a happy experience, though no great damage was done.

However, shortly afterwards, McNaughton was approached by a man who asked if he would like a job at the air display in Mimico, West Toronto. His job on this occasion was to help three other youths keep a banner flying with International enscribed on it. I gather the whole thing was a great deal of fun since when the wind got up, they found they were likely to be lifted off the ground by their large banner. Also, there was the added excitement of being in on the ground floor, as it were, in the very early stages of flying. McNaughton recalls now that the 'kites', as he calls them, were, at that time, of the box type.

The whole event was thrilling, for while there he met the famous French inventor and flier, Louis Bleriot. While another of his heroes was one of the Wright brothers who first took to the air in 1903. McNaughton recalls that it took six men to get Wright started, and they also had to be on hand to hold on to his plane when he landed again. What a thrill to be watching those early planes come and go.

But a greater thrill would be to go up in one, so McNaughton approached Wright and asked if he could be a passenger. Unfortunately, however, the answer was "no", since insurance did not permit of passenger carrying. When one sees old photos of the Wright brothers sitting on those spindley contraptions without so much as a hint of cockpit around them, it is small wonder they were not allowed to carry passengers!

Life was not all work for McNaughton. He might have been young but he became very interested in the Odd Fellows, and indeed worked his way to the top of that organization locally even before he reached the age of 21. Those were the days, too, when a great deal of fun was to be had at a very reasonable cost.

McNaughton recalls trips to Niagara by steamer, and also to Hamilton and Centre Island. He remembers another occasion on which he and a friend went out in a rowboat, ran into bad weather, and broke one of their oars. With only one oar left and no real sense of seamanship, they found themselves condemned to going around in a circle! However, before worse could befall them, they were seen and brought safely back to shore.

McNaughton has other happy memories of his time in Toronto. There the winters called for somewhat different sports than in this part of the world. Thus, his fondest memories are of skating and bob-sledding in Riverdale Park at the back of the old Don Jail. This was a favorite night-time sport and a coffee house at the bottom of the run kept everybody warm. He recalls that there were two horses and a big sleigh for their night riding and also for the barn dances, and one of his warmest memories is the sound of sleigh bells ringing and mingling with singing voices as they drove along in the sleigh where they didn't feel the winter cold since they had buffalo robes and straw to keep them warm.

While McNaughton was still living in Toronto he tried his hand at many jobs, and many times he helped build and paint houses, and though he had no real training in any particular line of work, his experience in building and painting was to help him later on. As time passed, he grew tired of Toronto and decided to see a bit more of Canada. The advertisements suggested that he 'Go West', and since the train fares were very cheap, and since harvest workers were needed, he joined a Colonist train and duly headed West. He recalls now that his fellow travellers were a very mixed bunch — some of them gambling men and some of them hobos. However, he knew better than to get into any card games or other games of chance. In any case, as he says now, he had no money to spare and so could not be tempted.

★ ★ ★

Calgary was McNaughton's first stopping-off place. While there, he found his paint brush was his good friend and for a while he worked for the Pat Burns Packing Plant. Calgary in those days bore little resemblance to what it is today. In fact, McNaughton reports that it was a very nice little "cow town"! As a young unmarried man he also found that there was plenty to do with his spare time and remembers with pleasure all the skating and dancing he did. Sometimes I think folks had more fun in those days than we do today! However, despite the fun, it seems that in no time at all he got itchy feet again and once more took to the railroad, and this time he bought a stop-over ticket and headed for Victoria.

Along his route, McNaughton visited Banff which, though he was very impressed with its beauty, stayed in his memory mostly for the fact that a combination of high altitude and drink caused him not a little trouble — or would have done so had it not been for a kindly Chinese who took him safely back to his hotel!

Another stopover was to see the geat fish hatchery at Salmon Arm. He recalls that he arrived there in the dark and a man took his case, put it and him into a democrat drawn by two horses, and started off toward the mountain. The hotel, when they got there, seemed very pleasant, however apparently he was not any too sure of his fellow guests, and once in his bedroom took the precaution of barricading his door with his bed and a chest of drawers. He was not about to risk losing the $200 he had with him!

There were other stopping places along the way, but at last Vancouver Island was reached, and more especially Victoria and the Empress Hotel. The town and the island called to McNaughton, but like so many before and after him, he found it hard to get work of any kind.

As a result, he returned to the mainland and eventually to Fort McLeod where he worked for a farmer until the urge to move on attacked him again. This time he headed for Lethbridge for somewhere along the line he had found a girl friend and her home was there.

★ ★ ★

Thus Lethbridge became his first really settled home in Canada, for he married and settled down there, building a brick bungalow on the outskirts of the town, and as he now recalls, his home was often surrounded by Indians, wigwams and horses, with dogs, smoke and rubbish on the porch. Not exactly his idea of a nice English bungalow!

However, it was in Lethbridge that McNaughton first came to the type of work which was to be his throughout his remaining working life. After one of two false starts, one of which included a face to face confrontation with a grizzly bear at a distance much too close for comfort, and another during which he and his wife ran out of food during a heavy snowstorm on the prairies, he was invited to the number 1 Firehall in Lethbridge where he was given a job to work as an ambulance man and firefighter. By this time, however, the First World War had started and it was not too long before McNaughton felt the call to arms, so he joined up with the 61st. Battery CFA.

Eventually, of course, he arrived in England en route to France, and while stationed in Surrey, King George V and Queen Mary reviewed the troops. The spunky McNaughton decided that with the King taking his time to inspect the long lines of men, it was much too long a time for Queen Mary to stand around waiting. So, greatly daring, he broke ranks and got a chair for the queen to sit on while she waited! She did sit on it, too, and history does not relate that he got into any trouble for his somewhat unorthodox behavior.

Among other places, McNaughton saw service at Vimy Ridge, La Basque, the Somme at Amiens and Ville Brettenal. He also remembers Bourion Woods and the early gas attacks. As any other man who went through the hell of the 1914-1918 war, he has plenty of grim memories, and not the least grim was the job he had of going up the line with 18-

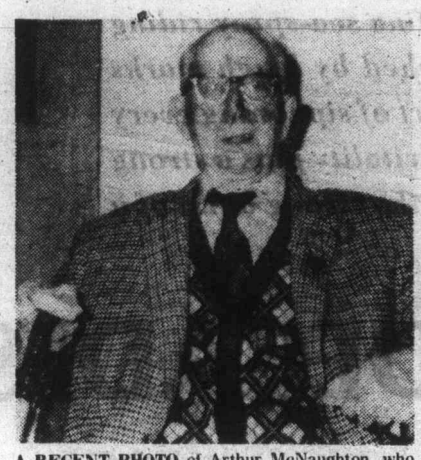

A RECENT PHOTO of Arthur McNaughton, who likes to look back on his colorful past.

pounder shells on the back of a mule. As he recalls it, it was somewhat nerve-wracking!

McNaughton's battery was in Valenciennes when the armistice was signed, and in due course, he found himself embarking for Canada and civvy street again. Oddly enough, though he had enlisted in Lethbridge, he was discharged at Medicine Hat, so had to catch a lift back to his home town.

Fortunately, he was able to go back to his old job with the Lethbridge Fire Brigade, though he found a number of things had been changed in his absense. For one thing, the old horse-drawn ambulance had been discarded in favor of a Ford Ten Ambulance. This was a bit of a knockout for McNaughton who had been used to driving horses, but had no knowledge at all of how to drive a car.

Despite this, the chief told him to take the ambulance out and then reverse it and back it into the firehall again. I gather this manoeuvre was not too successful and, as a result, the chief told him to take the ambulance out on the prairie and practice until he got the hang of driving it. How casual they were in those days over learning to drive a vehicle!

However, McNaughton was not long in mastering the mechanics of the internal combustion engine. Indeed, he became so proficient and sure of himself that he was inclined to scare the wits out of his fire chief by driving to a fire at a pace great enough to take two wheels off the ground when turning corners!

Lethbridge seems to have had its quota of bad fires at that time, and there were not a few hair-raising experiences to remember. There was friendship, too, however, and one of the great friends McNaughton made at that time was another fireman named George Hislop, who remained with the fire brigade and finally became captain.

Life was not too kind to the McNaughtons at that time, however, they were delighted by the birth of a baby girl, but alas, their small apartment over the Fire House was not a healthy place to bring up a child owing to the rising fumes from the engines. Mr. McNaughton still feels that it was this situation which contributed to the little girl's death at the age of three months.

Such a blow has a very unsettling effect and before too long McNaughton once again felt the urge to be moving on. As a result, passage was booked for a return to England, and to England they went — though somehow they managed to squeeze in a side trip to Muskoka Lake in Ontario en route.

Once back in England, the McNaughtons settled in the Cheddar Valley, that part of England which is famous for its cheese. Once again, McNaughton tried his hand at many occupations — even to taking part in the film version of The Maid of the Mountains which was filmed in the Cheddar Gorge with Lupino Lane at the helm. Those were happy days for the McNaughtons and to add to their happiness a second baby girls was born to them, and this one grew up to become the wife of a Somersetshire farmer who with his wife and family later immigrated to Australia.

During the Second World War, both Arthur McNaughton and his wife were very busy with war work. McNaughton himself served with the civil defence for four years, acting as a section leader. So, once again, he found himself working as a firefighter, but learning now how to deal with fire bombs. As he recalls now, in his time he has gone all the way from a lonely home in the prairie to the Bishop's Palace attached to Wells Cathedral in the west of England. Indeed, one of the duties of his squadron was to protect that famous and beautiful old church during the last war.

In 1963, the McNaughtons celebrated their golden wedding anniversary by taking a trip to visit their daughter and her family in Australia. This was a wonderful experience and McNaughton likes to recall how he was once refused a flight in an old box kite, while today he can flip around the world by jet. However, that trip was too much for Mrs. McNaughton and to his great grief, she died while they were in Australia.

One might have thought that he would have stayed on in that country to be near his daughter, but McNaughton had other plans, and the other plans included a return to Canada. This time, he headed for Victoria, and has since made our city his home. Not only has he made it his home, but he has been actively engaged in many good works since he came here.

There have been other trips also. Once back again to England for his grand-daughter's wedding. And other visits back to see old friends in Lethbridge, as well as a further flying trip which took him on a sight-seeing tour over Denmark and Iceland. Now, ill health has slowed Arthur McNaughton down somewhat, but just the same his spirit remains undimmmed, and he likes to sit and plan other journeys he might make. For even at the age of 84, Arthur McNaughton is still — The Happy Wanderer.

ISLANDER Crossword Puzzle

LAST WEEK'S CROSSWORD PUZZLE ANSWERS APPEAR ON PAGE 15

By Jordan S. Lasher

ACROSS

1 — capita
4 Corp.'s relative
7 Galileo for one
12 Make suitable
17 Society's favorites
20 Middle of the vowels
21 — Gay, historic W. W. II plane
22 Slavic name
23 Concur
24 Coin of Portugal: Abbr.
25 President of TV fame
26 Accolades
27 Figure in legendary lore, with 31 Across: Phrase
31 See 27 Across: Phrase
32 Symbol of wisdom
33 Part of H.R.H.
34 County of Scotland
35 Fit — fiddle
37 Alas, to Caesar
41 Train line: Abbr.
44 Radio code signal
46 Newspaper section
48 "— so many children..."
51 Miss Rudolph of track
55 Pyrenees native
56 Units of speech utterance
58 Mediterranean sailing ship
60 Letters
61 Century plant
62 Lemon displayer
67 Wine: Prefix
70 Widespread: Abbr.
71 Deep-water port of Honshu
72 Don Juan's mother
73 Vacation
74 "The — of Texas"
75 Certain roller's saying: Phrase
79 "Mary — little..."
80 Author Erich — Daniken
82 Rope formatin
83 Alert one
85 Monitor vs. Merrimack, 1862
90 Theme
92 Most reasonable
93 Onetime sweetheart
94 Greek letters
96 VIP in baseball
97 Familiar Italian greeting
99 Exclamation of discovery
102 Word with in or out
104 Ad — (to the point): Lat.
106 Deuce of spades
113 New York City milieu: Phrase
119 One of the Forsytes
120 Spartan serf
121 Symbol of activity
122 — Janeiro
123 Intermediate, in law
124 Old crone's status
125 Mideast nation: Abbr.
126 Commercial metropolis of Europe
127 Assented: Var.
128 Survey name
129 Beast
130 Pts. in a sport

DOWN

1 Silver, in Sevilla
2 Figure —
3 Composer Ned
4 Reese, et al.
5 Bird of Atlantic and Gulf coasts
6 Favorite beverage
7 — gates
8 Opposite of alfresco
9 Laundry task
10 Egyptian dancing girl
11 Historic caricaturist
12 Lopsided
13 Philosophy sometimes used at 41 Down: Phrase
14 Year — day
15 Subatomic particle
16 Piece of work
18 Verne character
19 Connery
28 — degree
29 Bit of beach wear
30 Secret accumulation
35 Here: Sp.
36 Cho-Cho-—
38 Sports figure
39 Spanish queen
40 Nautical initials
41 City slightly west of Los Angeles
42 Amusement park sights: Phrase
43 Edible root
45 Dress size
47 Digit
48 Put on
49 Like Swiss cheese
50 Secretaries
52 Moon vehicle: Abbr.
53 Business deg.
54 Nuclear agcy.
57 Type of gin
59 Contribute one's two cents
63 Other side of the coin: Abbr.
64 Made of: Suffix
65 German denial
66 Pinza, et al.
68 Pheasant groups
69 Modern museum hangings
76 — de guerre
77 Sound in an aviary
78 East: Ger.
81 Nought
84 Headwear
85 Part of S. P. C. A.
86 Ivy League player
87 Kind of globulin or ray
88 — Bounty
89 Asian holiday
91 Plenitude
95 Singer Pete and family
99 Madrid cheers
100 Star on the diamond
101 Cooperstown name
103 Gasoline ingredient: name Abbr.
105 Mistook
107 Leg bone
108 Swiss river
109 Hindu titles
110 "— my heart..."
111 Having knots, as a tree
112 Root and others
113 "I have a love — own..."
114 Run
115 Escutcheon band
116 Burn
117 Popular pastime at 41 Down
118 Radar screen image

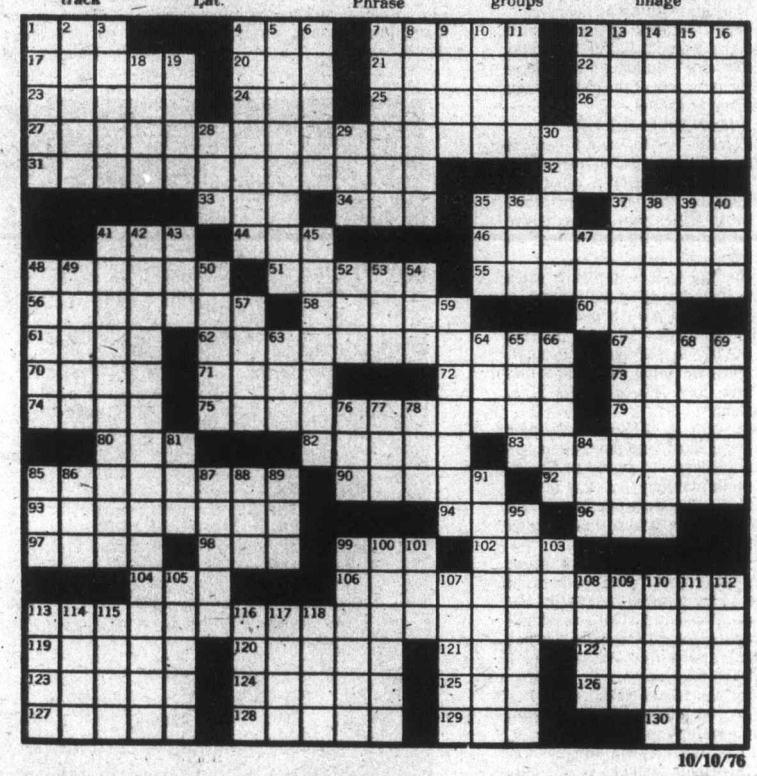

10/10/76

White-blonde curls frame the face like fine sea-spray riding on a peaked wave. The petite face is gently touched by laugh marks that attest to a woman who has gleened the fine art of siphoning every good drop out of life. Her eyes mirror a snapping vitality plus a strong rapport with life and her humor strikes out with the strong burst of a sprinter.

WOMAN for ALL DECADES

She's 85-year-old Mary Sutherland of Parksville, proprietress of the Island Hall Hotel and in her own right she wears the mantle of a woman for all decades with the ease that an accomplished model dons a Pierre Cardin original.

By Jean Sorensen

As she speaks of modern day topics, she demonstrates the reason why she will never be considered old. She demonstrates the gift of moving with the times.

Her career spans more than half a century of activity in journalism, teaching, Liberal politicking, broadcasting, acting as Canada's first female royal commissioner, performing duties on the Canadian Broadcasting Corporation's Board of Governors, working with an advisory committee for relocation of the Japanese during the Second World War and, currently, she's billed as the oldest hotel owner of one of the oldest hotels on Vancouver Island.

49,700 TRAVELLERS

The hotel, a 103-room seaside retreat, is one of the few remaining large hotels that offer a resort atmosphere. In 1974, 49,700 travellers used the facilities that are scattered over 10 acres with 1,000 feet of waterfront and beach.

At the age of 56 — the time when most women dream of retirement — Mrs. Sutherland with a partner and good friend, Eileen Allwood, plunked down $24,000 to purchase the hotel. (Mrs. Allwood later retired in 1963 and sold her interests to Mrs. Sutherland.)

It was Mar. 1, 1947, when the pair of women walked onto the property as the new owners and stared at the 24-room main building that was in dire need of a healthy dose of carpentry, a bucket of elbow grease and a good deal of stitching.

"I thought it would be a great retirement project," Mrs. Sutherland reflects today some 30 years after the purchase. "I would just sit around and talk to my guests. If I had known what we were getting into, I'm not sure I would have been so eager."

Today, the Island Hall is valued at more than $3 million and aside from the prime waterfront area it occupies, the hotel features a swimming pool, a sauna, swirlpool, tennis courts, outdoor barbecue pits, several large convention buildings, a dining room, restaurant, and lounge. The lobby includes antique furnishings such as a side-board from the former home of the CPR's Lord Shaughnessy. The growth of the hotel over the years has been personally supervised by Mrs. Sutherland.

"It was old and run-down," she tells, recalling that old main building — there were even places where sunlight came through the boards.

"But, my husband said to me: "You're good at fixing things — you can handle it."

YARDS OF WALLPAPER

Acres of wall succumbed to a wielding paint brush, yards and yards of wallpaper were pasted up, old curtains were turned to make new ones and 24 dressers were stripped and repainted as the two women combined their talents to spare their meagre pocketbooks.

"We'd put our 35 cents into it, so we had to work like the devil," she says.

But, there were periods of comic relief. As the work progressed, the hotel gave up the secrets of the attic — a forgotten storage room revealed a small mountain of 'jerry-pots' from another era.

The Island Hall first opened its doors in 1917 when two high-spirited English-women, Winnifred Philpotts and Joan Foster decided Parksville would be an ideal stopping point for Port Alberni and up-Island traffic.

At the same time that these women were starting in the hotel business, Mary Sutherland (nee McCallum) daughter of Mr. and Mrs. Joseph McCallum of Oak Lake, Manitoba, was embarking on a career in journalism.

A school teacher with nine years experience in the classroom at the age of 26, Mary McCallum was working in Saskatoon and was actively involved in community events. She was invited by the publisher of the daily Saskatoon Star Phoenix to edit the social pages of the Regina Leader Post, an affiliate Star Publication.

"I only stayed there for a few months," Mrs. Sutherland says. But, during her stint, she did witness the first Canadian election where women exercised the privilege of the vote.

From 1917 to 1920, she was an editor of the Country Grain Growers Guide which circulated to organized farmers of the four western provinces and affiliated nationally with the Canadian Council of Agriculture. A year later, after joining the Council as the assistant secretary, Mary McCallum saw the farmers take a strong interest in the 1921 election as they formed the Progressives under T. A Crerar. The farmers — like many other Canadians — were dissatisfied with the union government in power at the time. In 1919, William Lyon Mackenzie King had won the national Liberal leadership.

"Soon after winning the nomination for the Liberals, Mr. King made a tour of the western provinces. I was working with the Council of Agriculture and travelling in the area with two other assistants," she recalls.

While on board a train, Mary was approached by the Portage La Prairie Liberal representative who asked if she would like to meet Mackenzie King, whose personal coach had been attached to the train.

Mackenzie King, the man who was to win the 1921 election and remain in power for a legendary 21 years structuring Canada's independence from her mother country yet acting as catalyst to bring together Britain's Winston Churchill and the U.S.A.'s Teddy Roosevelt, was not to forget the brief meeting with Mary McCallum.

Characteristic of the man was a memory that absorbed bits and scraps of information, filed them in storage and years later with surprising speed and accuracy, recalled them.

"I liked and admired him," Mrs. Sutherland says, recalling her first impression of the man. The numerous books on King that sit in her library in her Island Hall suite attest that even after half a century her opinion hasn't wavered.

By 1922, a northern Saskatchewan physician, Dr. T. W. Sutherland had met Mary McCallum and started to wage his own campaign that finally ended with both electing to go to the altar. Their three children today are Josephine Jema of Parksville, Vancouver lawyer Tom Sutherland, and Katherine Mary Walker, a California lawyer.

In 1926, she started campaigning for riding, pitching the issues of the Liberals.

"That's something that isn't done today," she points out. "Some of the candidates were very poor speakers and, of course, radio had not been brought into use for campaigning."

She carried on pitching for the Liberals until 1946 and it was only the use of radio that stopped her. She recalls being in a Saskatchewan town listening for the first time to King in another part of the country making a speech.

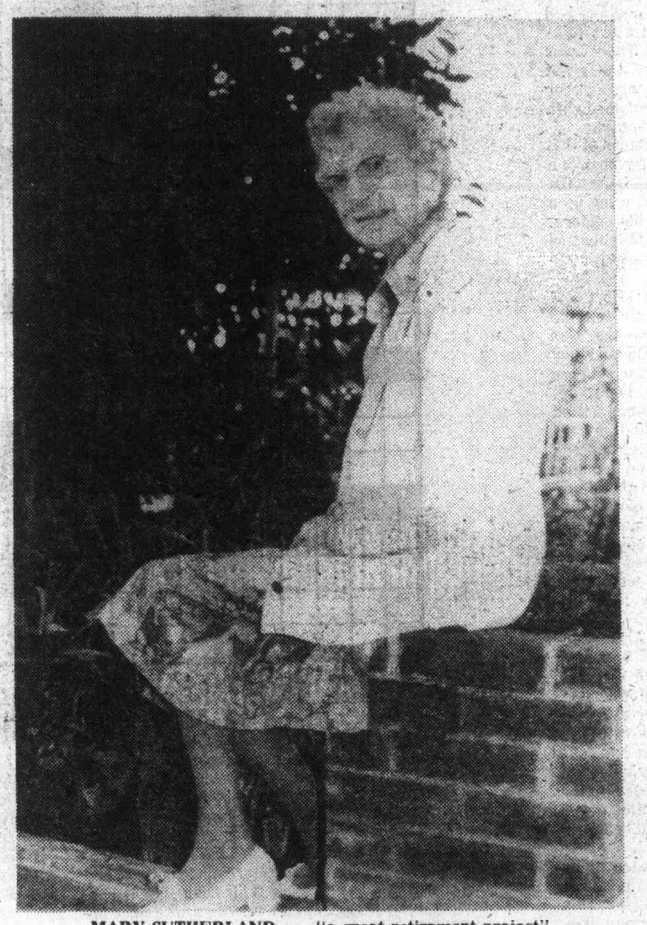

MARY SUTHERLAND . . . "a great retirement project".

Mary Sutherland Demonstrates Gift of Moving With the Times

"I decided then and there that my type of political work was done. When people could sit home and listen to their radio then they were not going to come out and listen to small potatoes like me yacking away," she says with a smile.

Shortly after the national election of 1930, King invited Mrs. Sutherland to sit on the national tariff board.

FIRST FEMALE ROYAL COMMISSIONER

"However, when I was in Ottawa, to see Mr. King, Mr. (Charles) Dunning, Minister of Finance, told me that they thought the unemployment situation would necessitate an election," Mrs. Sutherland tells.

"He told me that if I was appointed to the tariff board and we were defeated, I would be one of the first fired since the Liberal policies on trade were opposite to those of the Conservatives."

Deciding not to risk it — since it meant possibly splitting her family unnecessarily — she told King that if he was returned to power and if again he offered her a position, she would take it. He agreed.

Conservative leader R. B. Bennett won the election but by 1935 King's government had been returned with the largest majority that any government had enjoyed since Confederation.

True to his word, King recalled Mrs. Sutherland back to Ottawa. On May 13, 1936, under the seal of Edward VIII, she was appointed to a royal commission on unemployment and became the first Canadian woman to sit on a commission.

The commission report was concluded in 1938 with a minority report from Mrs. Sutherland. As the commission report was being compiled, Mrs. Sutherland found herself in opposition to the views being expressed. She approached King and argued the stance being taken would solve little. King asked the commission members to re-consider their findings.

"They changed a few words here and there, but the report was basically the same," she remembers.

HELPED RELOCATE THE JAPANESE

Although the Second World War solved the employment problems and the report was subsequently shelved, ironically, 30 years later a Carleton University student studying employment problems and solutions travelled to the Island Hall to commend her on her position paper. Basically, she had advocated that the municipal and provincial government assume some responsibility for unemployment instead of shifting the total burden onto the federal government.

While the war solved one problem, it presented a flood of others — one being the task of relocating 20,000 Canadian Japanese of whom the majority lived on the B.C. coast.

Although not a direct member of the commission appointed by King to handle the move, Mrs. Sutherland worked in an advisory capacity to it, and later in 1944, sat on a commission that investigated a Japanese government complaint that those moved were being housed in substandard buildings.

During the 40s, the Sutherlands lived in Revelstoke where Mrs. Sutherland was part-owner in the Revelstoke Review — which she later sold favoring a proposal to build a ski-resort on 146 acres on a nearby mountain.

However, costs continued to rise and her plans became smaller and smaller until she spotted a newspaper advertisement for the Island Hall on Vancouver Island. She arranged a trip to Parksville and viewed the hotel.

While Mrs. Sutherland was deciding that the hotel was — despite its somewhat dubious condition — just what she had been looking for, the Parksville residents upon learning her husband was a doctor decided that he was just what they needed in their small island community.

HOTEL, PRICES AND CBC

Almost before her bags were unpacked, King called her to Ottawa again to sit on a prices commission. The effect of the war had sent all consumer goods ranging from meat to shoes soaring in price.

"I thought it would only be for three months and Eileen thought she could spare me from the hotel," Mrs. Sutherland says. As it turned out, the commission took a year to wade through the presentations and briefs.

Finishing up with the report, she returned to the hotel business — although not completely detached from Ottawa. From 1944 to 1952 she sat on the Canadian Broadcasting Corporation's Board of Governors. Although not the first Canadian woman to hold that honor, she did replace the fiery suffragette with the flashing wit, Nellie McClung.

"I left the board just as it was inaugurating television. The engineering was being done and preliminary studies were being made. I regretted leaving very much," she tells.

But, the death of her husband the year before and an increase in business at the hotel made her decide to stay closer to home. However, her tremendous energy required an outlet. She hired out to the Nanaimo radio station CHUB as station manager and started expansion plans back at the hotel.

"I only stayed with the radio station for a little over a year," she recalls adding that the radio business with its give-away gimmicks didn't appeal to her.

UNRELENTING EXPANSION

But, if radio didn't hold the interest of Mrs. Sutherland, the hotel expansion did.

In 1952 — at the age of 61 — she purchased the adjacent land to the hotel and added 12 more rooms. More land was purchased again in 1958 and again in 1961. The last four acres, making up the present 10-acre site, were purchased in 1964 when Mrs. Sutherland was 73 years of age.

With each purchase, new annexes and facilities were constructed. The annexes today bear the names of pioneer owners and Mrs. Sutherland's children. The first addition was named after Eileen Allwood, the second after a couple named Newman, and others after Misses Philpott and Foster. The last buildings are the Thomas M. and Katherine Mary annexes.

TANGLED WITH TRUCK

Up until October, 1973, Mrs. Sutherland actively took a hand in running the day-to-day affairs of the 103-room hotel. But at that time, at the age of 82, a tangle with a truck sent her to hospital with two broken arms, a broken leg, and a broken pelvis.

She relented to turning over the hotel responsiblities to a manager. In a very recent move, Western Hospitalities Ltd. was retained to manage the hotel.

Today, fully recovered, she still scrutinizes the running of the hotel — but spends most of her time by studying the history of the French in Canada, meeting old friends such as Mary Pack (the 1976 $50,000 Royal Bank Award winner) as they drop by or catching the Preakness or Belmont horse races on her colored television. Occasionally, she officiates at a community function. In Parksville, she and the Island Hall are both known for their community efforts marked by a citation from the local Chamber of Commerce. A local street also bears her name.

"Yes," she admits, "I've had an interesting life."

But, just in case anyone has ideas of dispatching her before she's willing — think again.

"I plan to live to be more than 100," she says, giving a look that says she means it.

MAIN LODGE OF ISLAND HALL HOTEL faces onto the beach, which at the 10-acre resort, consists of 1,000 feet waterfront property.

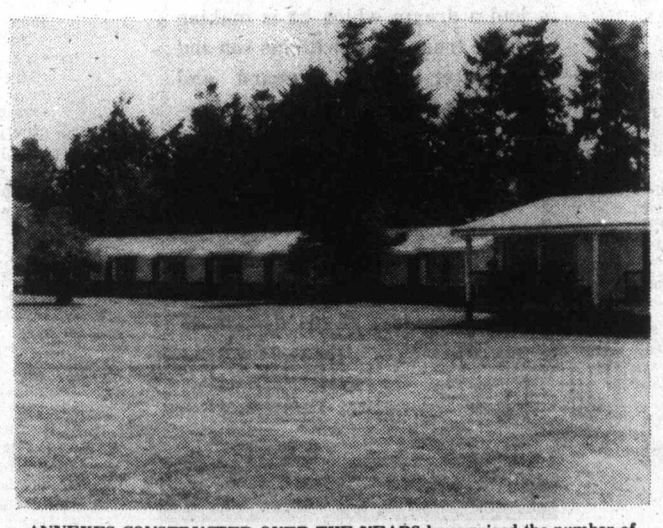

ANNEXES CONSTRUCTED OVER THE YEARS have raised the number of rooms from 24 to 103 that are now available to tourists.

MR. PILGRIM on the ways.

Troubles At Eureka

Three days after arriving in Eureka, withour repairs apparently completed, we were powering down the harbor channel, getting ready to steam across the "bar," when, in a dead calm, the engine suddenly quit.

Fortunately, being directly across from the Eureka Coast Guard headquarters, arranging a tow was no problem, except for the ignominy of it all!

Mr. Pilgrim had just finished saying his goodbyes to them, via radio-telephone, with thanks for all their kindness, and they had reciprocated with "Roger. Bon Voyage. Out."

Anyhow, they threw us a great bloody 1¼-inch Samsun braided line, which made me glad I had specially fitted a nine-inch Samson post, with six-inch arms, just behind the bowsprit. It sure made for effortless towing, if that's the way you have to go!

We didn't feel so badly, when the young trainee officer, being supervised at the Coast Guard helm by a senior officer, confided to me aside that he liked towing Canadians. "They always seemed to have it more together."

That struck me as the finest left-handed compliment I ever received!

★ ★ ★

Now we faced the dreary prospect of finding a ways, and cleaning our tanks thoroughly, of the seawater corrosion. To myself, considering past experience, I wondered just how many days or weeks that might take to get all together.

My sleepless night served no purpose whatever, apart from showing me how easily people create their own problems.

Typically, through these troubles, Jake Fehr stood by his boat, stood by his word, and stood by us.

He was in Eureka a day later, flying through San Francisco, and I had meanwhile "landed right side up in a butter tub," by finding Mr. Kay.

We met on the telephone. His tone was guarded, when I mentioned that we'd like four to six hours, if we could, on his ways.

I was pleading.

"Suppose, with that fibreglass hull, and your fin keel, we'll have a lot of trouble gettin' her up."

A ray of hope began to shine, and boy, did I push the switch!

"Oh, no, Mr. Kay — we're a heavy steel boat, with a full keel. As a matter of fact, the keel is 18 inches wide."

Interest entered his voice.

"That so? I better come down tomorrow, and have a look. What you say her name is?"

"Mister Pilgrim."

"Um."

"Mr. Kay, did you mean Monday, tomorrow being SUNDAY?

"No, I meant tomorrow. Have your crew ready. Be there 9:30."

I gasped my thanks, he hung up, and I was left staring unbelieving, at the phone.

★ ★ ★

When I finally did meet him face-to-face, my first thought was how much he looked like Jimmy Frise's self-cartoons, that used to run in the Toronto Daily Star, if anybody besides me goes that far back!

Tall, thin, angular, stooped frame, interesting light blue quizzical eyes set in a long face, a long straight nose, and a humorous, upturned mouth filled in the picture.

He wore an old brown, battered fedora, tilted to one side and back, so that it appeared to be going to fall off at any moment, but never did, a warm, greenish-brown woollen shirt, a baggy old pair of brown serge pants, and sturdy logging boots.

He must have been 70, but his movements were

Continued on Page 15

Mr. Pilgrim's Progress

Dr. Lyle Roberts of Victoria had a dream which he is making come true. Along with his son and daughter-in-law, Richard and Sandy, of Victoria, and Dave Barrington of Vancouver, he has set off on a one-year cruise to the South Pacific in his 36-foot dreamcutter Mr. Pilgrim.

Dr. Roberts tells the story in a series of Islander articles ... from the start of his dream, to periodic accounts of their journey.

By Dr. Lyle Roberts

From Page 14

Troubles At Eureka

deft and agile. He spoke little, but smiled when addressed, never swore, and was unfailingly courteous, direct, and kindly, and yet with, too, a certain, mysterious, self-contained dignity.

I never did know his first name, probably because I wasn't really interested in finding out. He wasn't the sort of person you say: "Hi Joe,— how's it going?"

The word gentleman described Mr. Kay rather well, because that's exactly what he was. In spite of his courteous, gentle manner, he was a real man. We found that out the next day.

At 7 p.m., Sunday night, we were rumbling up his ways. Single-handed in a little dory, with a long punting pole, he had first edged us into position, between the guiding dolphins, then beached the dory, run up to his power shack, before things could get away from him, fired up his engine, and had us on the cradle moving up nicely.

All this happened of course, after he had appeared in his little cabin utility, to guide us up the treacherous channel, past all the shoals and under a concrete bridge, which we cleared by exactly one foot, (Dave Baragon was up at the top of the mast to check, and he touched the bottom of the bridge with his hand!)

His self-built and self-contained establishment was situated across the bay, opposite the northwest end of Indian Island.

He was amazingly self-sufficient. He had his own power, a full set of mechanic's and welder's tools — everything we needed.

Characteristically, Jake Fehr got ot work at 8 a.m., the next day.

By noon, we'd cut open the keel tank, drained and cleaned it throoughly, and welded it shut again. Just try that with a fibregalss hull!

Meanwhile, we were painting the black boot stripe, and putting on another coat of anti-fouling, just to be on the safe side.

We were down off the ways at 7 p.m., and again, we were led north, way up past a black marker buoy, before he signalled it was safe to turn south at a sharp angle, and head across the bay to our mooring.

Even though we had large-scale charts of the whole area, shifting sand and mud present such a problem, that only expert knowledge prevents one from going hard aground.

We still had to get back under that bridge, and with out 41-foot mast, going under any bridge always gives me a minor heart attack!

Next day, watered and dieseled, we took off out the bar, meeting a very pleasant sunny day, with a 10 to 15-knot northerly wind, which made for a very pleasant afternoon sail.

★ ★ ★

As the afternoon wore on, however, the sky began to look a bit hard, and I replaced our wide-swinging main with the working jib, which didn't reduce our speed a jot, but which predictably, caused us to roll a bit more.

By 6 p.m., the sky looked a little too clear and hard, the wind was freshening steadily, and we had to consider what our night sailing pattern was going to be.

I elected to pull the jib down, and see what happened.

To my amazement, nothing really happened, certainly to our speed, but the rolling motion definitely eased, and cook had a comfortable time, when she seized this opportunity to feed us.

The sea is certainly unpredictable, and it sure does its own thing, whether you like it or not!

By midnight, we were going like a bat out of hell, surfing down big waves, with a bare pole! The odd big roller came up behind and tried to poop us, but our high, steel aft cabin kept them off, as they turned into a cloud of spray.

It was a bit of a wild night, and we were all glad when dawn came, the wind disappeared as mysteriously as it had come, and we turned to powering.

Next day, of course was glassy calm, and we powered all day taking a couple of hours off to tighten all the hose couplings for the fuel intake, which were leaking air. Diesels, (particularly our Yanmar) are a wonderfully reliable engine, as long as you don't ask one to run on either air or water.

Thursday night, we were powering along in a fog, 11 miles offshore, about 60 miles from San Francisco, in the shipping lanes very definitely, and biting our fingernails off up to the elbows!

We were on a course which our D.R. told us should clear Point Reyes by three and a half miles. Mother Nature gave us a nice surprise at 6:30 a.m., when the fog suddenly broke to show us the lighthouse on the point!

From then on, in spite of the fog, it was a shoo-in. The inbound, northerly channel to the port of San Francisco is very well-marked with a series of buoys, which lead you into a sort of central marshalling area, from which everybody takes his turn running down the buoyed slot under the Golden Gate bridge.

Believe me, the Golden Gate bridge is more than 200 feet high, and I still got mildly hysterical, watching our mast slide under it!

Flying, and flying proudly, the Maple Bay Burgee (because everyone down here knows it) we are putting up at the San Francisco municipal boat basin, and are getting marvellously VIP treatment at the St. Francis yacht club, where we can relax, shower, feed, and where we have just met an interesting couple from Calgary, the Wilsons — father and daughter. We'll be off in a few days to L.A.

Best regards from MR. Pilgrim.

Grand Old Man of B.C.

Continued from page 2

"Of my many experiences perhaps the most lively were those encountered in frequent trips by canoe between Victoria and Nanaimo. In those days the Indian tribes were frequently at war with each other. If they ran across a member of an alien tribe in their travels his fate was certain, especially if no white men were in the vicinity.

"I have camped at points on the shore of Vancouver Island where human bones in large quantities were visible. The explanation that was offered me was that these gruesome exhibits marked the site of bloody battles in other days.

"Often on my trips down the Gulf with a lone Indian guide I passed huge flotillas of canoes of warlike northern Indians on their way north to Fort Simpson and the Queen Charlotte Islands. I was never molested, my guide was always in terror, especially if the visitors belonged to another tribe. As we drew near I have seen the gleam of flintlocks in the war canoes. They would surround us and ask many questions. Some of the natives displayed ugly-looking knives suitable for scalping purposes. My canoeman was always glad when the interview was over. Only once did I carry a loaded revolver and it scared me more than the Indians did!"

Apart from his missionary labors in the early days of the Pacific Coast, Robson filled pastorates at Nanaimo, New Westminster, Ladner, Chilliwack, Victoria, Vancouver and Port Simpson.

During his long work in B.C. Robson held services in the camp at Esquimalt and six years later in 1865 dedicated the camp at Hastings Mill, where Vancouver now stands. His brother, John Robson, became Premier of B.C.

In 1909 British Columbia celebrated it's Golden Jubilee, being 50 years since Methodism was introduced to the Pacific province. Robson, the Grand Old Man, and sole surviving member of the four pioneers to come to B.C., was the guest of honor. During the course of the evening Dr. Robson was presented with a bag of gold contained in a buckskin bag, so well known to the miners and early residents of the province as a proper means of carrying gold. David Spencer, an early friend of the doctor, made the formal presentation, saying as he did that "some of the old residents had been washing."

After 42 years in itineracy Rev. Mr. Robson, D.D., was superanuated, but his ministry did not cease until he had a stroke from which he eventually died May 4, 1911.

So the Father of Methodism, who's life had been filled with the labor of love in the lonely mission fields finally came to a close.

Ten clergy took part in the funeral service, eight others being pallbearers. On the front cover of The Order of Service was a picture of Ebenezer with his life partner under which were the following words:

"I have fought the good fight
I have finished the course
I have kept my Faith."

From Page 3

Pioneer of Western Prairies

ment of cavalry, to which he was trained, then it was countermanded to infantry — or disband. Disgruntled he held out, but at last was given a course in infantry and made a major, in an eastern regiment. He had got back to England and the front in France in early 1915, and was wounded, as told earlier in the story.

In the meantime he had met a beautiful woman, and as it was usual with Yates, this was the only marriage on record to have been performed right in the danger zone. Her name was Gladys Wheln, whom I met later on. He had been refused three days leave for his wedding and honeymoon so it was performed amid shellfire.

He later brought his bride back to Canada for a trip, returned to England soon, and was wounded and left for dead in December, 1916.

★ ★ ★

After his convalescence period he refused to take his discharge and in the spring of 1919 was put in charge of troops returning home, on the great liner The HMS Olympic. Strangely enough I was coming back from the war on the same ship, and he caught a bunch of us shooting crap (dice) down in the hold and only my knowing him probably prevented us from going to the brig.

They were divorced in 1928, after returning to his ranch on The River, she with her son, Dennis. Yates, commanding returning troop ships, made 28 of these trips and was on the bridge when it pulled into New York harbor on the first arrival after the Armistice.

At one time, Yates (tells this himself), was once consigned to an insane asylum for his war injuries, but owing to "his own machinations", never reached there.

Thats the incredible story of Col. Milwarde Yates, who at 95 lives on a ranch not far from Victoria, B.C.

Charlie Powley, who now lives in Chilliwack, B.C., whose father used to own an early-day hotel in Swift Current told me that when Yates returned he told his father: "Well, Hoff, they have given me not more than six months to live." Damn them! I'll see them all dead before I am." He probably was more than right.

One of my joys in life was to have known early pioneers of the western prairies, men of this sort.

ANSWER TO LAST WEEK'S PUZZLE

10/3/76

There has now been a third wedding at Victoria's famous Craigdarroch Castle, which is annually attracting thousands of visitors from all over the world, and they are the people who are paying for the restoration.

Craigdarroch Weddings

A young California couple, from Los Gatos — Valerie Camm and Philip Rinker — came to Victoria in August to be married, toured Craigdarroch Castle, fell in love with it, and made arrangements to be wed in the Castle tower.

Rev. Laura Butler of Metropolitan United performed the ceremony, and recalled she did her first university year at Craigdarroch when it was Victoria College.

Castle guides Peter Rogers and Mauro Azzara were requisitioned as witnesses.

After leaving a substantial donation for restoration, Craigdarroch's 1976 bride and groom wrote in the visitors' book: "Married today here in the tower of Craigdarroch Castle. May our marriage be as beautiful as this castle."

OLD HOMES AND FAMILIES
By James K. Nesbitt

...1976 style, and in 1891 and 1903

The other Craigdarroch weddings were in 1891 and 1903.

The first saw the sixth Robert Dunsmuir daughter, Jessie Sophia, become the wife of Irish baronet Sir Richard Musgrave.

The second united Elizabeth Noel Harvey, a Robert Dunsmuir granddaughter, to George Alan Kirk, Victoria businessman.

The senior Mrs. Dunsmuir was in residence at Craigdarroch both in 1891 and 1903, yet there is no indication in newspaper accounts of these marriages that she was present at them.

★ ★ ★

The 1891 account described gowns of some of the lady guests, but no mention of the bride's mother, except that her presents were "an emerald and diamond ring, and a substantial cheque."

Here are a few details from The Colonist's acount of the Musgrave-Dunsmuir wedding: "At Christ Church Cathedral — the body of the Cathedral was filled with invited guests, while hundreds of ladies, and dozens of gentlemen not so highly honored, crowded the side seats, the aisles, the churchyard and the adjoining public streets.

"The bride — the observed of all observers — given in marriage by her brother, Mr. James Dunsmuir, bore herself well, seeming not to feel the rigid scrutiny to which she was being subjected.

"Her costume was of particular elegance, and became her well.

"The dress was of white and silver brocade, with full court train, brocaded in silver, in the pattern of the Prince of Wales crest; veil and trimmings of Honiton lace; for ornaments, a diamond pin and a diamond and pearl crescent, the gifts of the groom.

"The bride's sisters, Miss Effie and Miss Maud, her neices, Misses Birdie Dunsmuir and Lizzie Harvey, Miss F. Ward, and the groom's sister, Miss Musgrave, were the bridesmaids, their costumes being white Charlotte Corday, with long sashes and flowers to match.

"The bride's nieces, little Misses Bessie and May Dunsmuir acted as train bearers, followed by two more little nieces, Misses Olive Bryden and Elinor Dunsmuir, bearing baskets of flowers.

"The reception for 400 guests was at Craigdarroch, after which Sir Richard and Lady Musgrave left for Vancouver to board a private railway car for the Atlantic seaboard, from where they will sail across the Atlantic to take up residence in the groom's ancestral home in Ireland.

Of the costumes at this most brilliant of weddings, the most lavish ever seen in British Columbia, little can be said, not because they were of the common order, but because lack of space forbids description of more than a few.

"Mrs. Bryden (bride's sister) wore a costume of brown brocaded silk, trimmed with gold and a pearl embroidery, with bonnet to match; Mrs. James Dunsmuir (bride's sister-in-law) wore black lace over pink silk lace, jet mantle, and bonnet to match. "Mrs. Henry Croaft (bride's sister) was stunning in silver brocade, trimmed with pink crepe and jeweled passementerie; Mrs. Snowden (bride's sister) in pink crepe embroidered in gold, black hat trimmed with black tips and salmon ribbon."

Not a mention of the mistress of Craigdarroch, which is a great mystery. Was she not at the reception in her own home? Alas, we shall never know now.

(There was, however, mention of old Mrs. Dunsmuir in The Colonist that same year of 1891: "Popular authors — over 100 new volumes were added to the Free Library this week and will be ready for borrowers tomorrow.

("They were purchased by Dr. McGregor with the $50 recently donated by Mrs. Robert Dunsmuir, and comprise the works of Ruskin, Rev. E. P. Roe, Porter, Lovell, Worthington, Charles Lovell, H. Wehnert and Marion Harland.")

When the 1903 Craigdarroch wedding took place, Mrs. Robert Dunsmuir and her daughters were engaged in the lawsuit with James Dunsmuir over Alexander Dunsmuir's $1,000,000 will.

The two branches of the family were not on speaking terms.

There were no James Dunsmuirs at the Harvey-Kirk wedding.

There was no mention of the bride's grandmother being there, either.

The Colonist reported: "At Christ Church Cathedral — Elizabeth Noel, daughter of the late Mr. and Mrs. James Harvey of Nanaimo, and granddaughter of Mrs. Joan Dunsmuir, and the late Hon. Robert Dunsmuir, to Mr. George Alan Kirk, of Messrs. Turner, Beeton and Company, son of the late Col James Buchanan Kirk, formerly commander of the Ninety-First Argyll and Sutherland Highlanders.

(I find it extraordinary to see "Mrs. Joan Dunsmuir." To mention a married lady's first name, in those days, was to denote she was divorced or separated.)

The bride, who was conducted to the altar by her brother, Mr. James Harvey, wore a gown of soft white chiffon, finely guaged and trimmed with graduated tucks and frills round the hem, over shimmering white satin. The bodice was trimmed with beautiful Brussels lace, and the picturesque sleeves were trimmed with transparent lace. The bridal ornaments were pearls and diamonds.

"The train of soft chiffon was carried by a little nephew of the bride, Master Bobby Harvey, who was in white satin and lace collar and cuffs, and the bride's small cousin, Miss June Chaplin, who was gowned in white silk muslin, with pale green sash and poke bonnet, trimmed with tiny pink roses.

★ ★ ★

"The chief bridesmaid, Miss Cory Powell, was dressed in white crepe de chine, with a beautiful lace berthe, and picture hat, with pink roses.

"The other bridal attendants were little Miss Iris Burton, also in white silk muslin and poke bonnet, with pink roses, and Master Eric Burton, in white satin, with lace collar and cuffs.

"After the reception at Craigdarroch, attended by several hundred friends of the family, with the Fifth Regiment Band discoursing sweet strains on the magnificent terrace, Mr. and Mrs. Kirk left for Vancouver.

"From there, later in the week, they will be passengers in RMS Empress of China, sailing across the Pacific to the Orient, and then on to India and Suez to England. "In a year's time they expect to be back in Victoria to take up permanent residence."

The Kirk home was on the west side of St. Charles, just below Rockland. For years it was the residence of Mr. and Mrs. Ray Castle, the latter the only daughter of Dr. R. L. Fraser.)

★ ★ ★

I cannot stop being curious as to why Mrs. Robert Dunsmuir was not at that 1903 wedding. For all I know, of course, she may have been visiting her daughters, Lady Musgrave in Ireland and Lady Gough-Calthorpe in England — though I doubt it. She was then 76 — a great age for those days.

During the 1890s and later, Lady Musgrave and her children often visited the old lady at Craigdarroch.

In 1896 they were here, with Sir Richard and when they left, in the autumn to return to Ireland they were accompanied by quite a party.

Miss Kathleen O'Reilly was with them, and Lady Musgrave's sister, Effie, a maid for the children, Miss Murray and Miss Payne, though who they were I do not know.

The party went from here to Seattle, where they stayed overnight, and then they took the Greater Northern Railway to New York, remaining overnight at the Waldorf, and next day sailed in RMS Britannic for Europe.

★ ★ ★

Kathleen O'Reilly, on that long journey, wrote to her parents at Point Ellice every day, describing the highlights of that memorable trip.

Fortunately the O'Reillys were hoarders, so all Kathleen's letters were saved, and are now preserved in the Archives.

She, too, was a hoarder, thank goodness, and the letters her parents wrote to her when she was in England she brought back to Point Ellice and stored them in a trunk.

I am going to read the letters describing that 1896 trip to Europe, and I'll let you have details in due course.

I am sure they are great reading.

Luckily for us today, Kathleen O'Reilly wrote a beautiful; hand, clear as a bell.

So many of the letters of those days — and indeed of these days — are undecipherable scrawls.